

Preliminary Excavation Report Readsland, Dunshaughlin



MCGLADE 09/04/2020 LICENCES 15E0125 & 18R0174 D13A/0285

VOLUME 2

SITE NAME

Readsland, Roestown and Knocks, Dunshaughlin, Co. Meath

CLIENT

Castlethorn Construction Ltd., Ussher House, Main St., Dundrum, Dublin 16

LICENCE

15E0125 & 18R0174

PLANNING

Meath Co. Co. Ref. D13A/0285

REPORT AUTHOR

Steven McGlade BA MIAI

DATE

9th April 2020

ABBREVIATIONS USED

DHCG	Department of Culture, Heritage & the Gaeltacht
NMI	National Museum of Ireland
NMS	National Monuments Service
OS	Ordnance Survey
RMP	Record of Monuments and Places
NIAH	National Inventory of Architectural Heritage
LAP	Local Area Plan

Table of contents volume 2

Appendix A Context Register

Appendix B Finds Register

Appendix C Sample Register

Appendix D Bone Register

Appendix E Drawing Register

Appendix F Metallurgical Waste Register

Appendix G Photo Register

Appendix H Archive Register

Appendix I Grant of Planning Permission

Context	Type	Fill of	Filled by	L. (m)	W. (m)	D. (m)	Interpretation	Description	Context Above	Context Below	Area
C1	Cut	N/A	C30	45m	1.3m	0.7m	Medieval field boundary	N-S running ditch, convex sides, V-shaped in profile. Terminated 62.7m from N site boundary. Associated with C22 and C114	C30	Natural	Field 2-3
C2	Cut	N/A	C122	>20.6m	1.5m	0.7m	Medieval field boundary	E/W ditch at N end of site contemporary with C6. Rock cut ditch with sharp break of slope at top, concave sides	C122	C132	Field 2-3
C3	Fill	N/A	n/a	42m	12m	0.1m	Road surface	Metalled surface N end of site north of ditch C2. Orientated E-W. Metalling appears in multiple patches throughout area. Measurements reflect the smallest and largest areas.	C118	C132	Field 2-3
C4	Cut	N/A	n/a	8m	0.3m	0.5m	Cut of drain	Remains of field drain cut through topsoil and C118 layer overlying metalled surface C3. Light greyish yellow silty clay fill with E/W orientation.	Topsoil	C100, C118	Field 2-3
C5	Cut	N/A	C132	>18.2m	0.44m	0.14m	Cut of ditch	NW-SE running early medieval ditch to N of and cut by C2. U-shaped in profile with concave sides and relatively flat base	C132	C131	Field 2-3
C6	Cut	N/A	C10	>30m	1.4-2.15m	0.15-0.5m	Medieval field boundary	N-S running ditch, broad U-shape in profile, steep sided to N becoming gently convex to S. Flat base where not cut through bedrock, sloping down to the S. Contemporary with C2 and parallel to C1	C10	C25	Field 2-3
C7	Cut	N/A	C23	160m	0.4m	0.04m	Cut of ditch	Ditch running N/S. Linear shape in plan with a shallow U shape in profile. Concave sides and a concave base. C7 is cutting C23 in ditch C22.	C24	C23	Field 2-3

Context	Type	Fill of	Filled by	L. (m)	W. (m)	D. (m)	Interpretation	Description	Context Above	Context Below	Area
C8	Cut	N/A	C25	>20m	1.1m	0.2m (known)	Cut of field boundary	Cut of E/W running ditch. Concave sides, roughly U shaped. Linear shape in plan. Gentle break of slope at top and base. Intersects with C6.	C31	C14, C35	Field 2-3
	Cut	N/A	C100	82m	1.5 to 2m	0.45-0.68m	Cut of ditch	Post medieval ditch at angle to current field boundary to south of Field 4. Oriented ESE/WNW and turning at a 90 degree angle to the east and running into field boundary. U shape in profile with flat base and steep sides. Sharp break of slope at top and base.	C100	Natural	Field 4
C9	Fill	C6	N/A	>30m	1.4-2.15m	0.15-0.5m	Fill of ditch	Medium greyish brown clayey (20%) silt (80%). Loosely compacted and moderately sorted. Loose compaction. 5% inclusions of medium sized angular and sub rounded stones. Contained small flecks of reddish brown decayed organics.	C100	C6	Field 2-3
	Cut	N/A	C191	110m	0.8m	0.15m	Cut of linear	Linear shape in plan. U shape in profile. Gradual break of slope at top and base. Concave sides and base. Oriented N/S. Cut into natural.	C191	C192	Field 2-3
C10	Cut	N/A	C191	110m	0.8m	0.15m	Cut of linear	Linear shape in plan. U shape in profile. Gradual break of slope at top and base. Concave sides and base. Oriented N/S. Cut into natural.	C191	C192	Field 2-3
C11	Cut	N/A	C192	108m	1.6m	0.85m	Cut of linear boundary ditch	Linear shape in plan. Wide U shape in profile. Sharp break of slope at top and gradual at base. Concave sides with an irregular base. Oriented N/S.	C192	Natural	Field 2-3
C12	Spread	N/A	N/A	1m	0.3-0.4m	0.05m	Burnt spread	Burnt spread located NW of C15. Spread of fulacht material. Shattered burnt sand stones with charcoal. Associated with C15.	Topsoil	Natural	Field 4
	Fill	C37	N/A	8m	0.53m	0.35m	Fill of agricultural ditch	Fill of linear ditch. Dark brown silty clay with friable, crumbly compaction. Small stones.	Topsoil	C37	S. Field
C13	Fill	C37	N/A	8m	0.53m	0.35m	Fill of agricultural ditch	Fill of linear ditch. Dark brown silty clay with friable, crumbly compaction. Small stones.	Topsoil	C37	S. Field
C14	Fill	C37	N/A	8m	0.53m	0.35m	Fill of agricultural ditch	Fill of linear ditch. Dark brown silty clay with friable, crumbly compaction. Small stones.	Topsoil	C37	S. Field

Context	Type	Fill of	Filled by	L. (m)	W. (m)	D. (m)	Interpretation	Description	Context Above	Context Below	Area
C20	Fill	C19	N/A	23m	10.4m	0.26m	Fill of natural hollow	Fill of hollow C19. Beige clayey silt becoming grey at the base with more brown mottled staining at top. Occasional stone inclusions. Furrows visible cutting top of fill running NNE/SSW. These had a brown topsoil fill with occasional post medieval potter, ash and charcoal inclusions.	Topsoil	C19	Field 4
C21	Same as C112										
C22	Cut	N/A	C23	60m	1.7m	0.2m	Cut of medieval linear ditch	Linear ditch running NE/SW. Parallel to C6 in the east. Shallow. Gentle slop on its west side and sharp on its east side. Concave base. C22 seems to end north of C8.	C23	Natural	Field 2-3
C23	Same as C115										
C24	Fill	C7	N/A	160m	0.4m	0.1m	Fill of post medieval ditch	C24 fill of C7 post medieval agricultural ditch. Brown silt with evidence of root activity. Contained occasional pebbles. Loose compaction.	Topsoil	C7	Field 2-3
C25	Fill	C8	N/A	0.20m	1m	3.40m	Fill of medieval ditch	Greyish brown clayey silt fill of ditch C8. Rare inclusions of small stones. Loose compaction and well sorted. Included angular or sub angular stones (2-20mm).	Topsoil	C8	Field 2-3
C26	Cut	N/A	C27	8m	0.3m	0.15m	Cut of ditch	Narrow shallow ditch running N/S. Located 1.1m west of the eastern limit of excavation. East side of C26 shows a gentle slope to the base. Break of slope at the top almost not perceptible, sharp on its west. Concave base. U shape in profile.	C27	Natural	Field 2-3

Context	Type	Fill of	Filled by	L. (m)	W. (m)	D. (m)	Interpretation	Description	Context Above	Context Below	Area
C37	Cut	N/A	C27	8m	0.35m	0.1m	Cut of shallow ditch	Narrow shallow ditch running N/S. Located 1.1m west of eastern limit of excavation. East side of C37 shows a gentle slope to the base. Break of slope at top is almost not perceptible. Sharp break of slope in its western side with a concave base.	C27	Natural	Field 2-3
C38	Cut	N/A	C39, C40	0.4m	0.4m	0.07m	Cut of pit	Sub circular shape in plan. Located in the southern end of field, 25m approximately west of prehistoric pit C41. Pit is rich in charcoal. Gradual break of slope at top with gently sloping sides and a concave base.	C40	Natural	Field 5
C39	Fill	C38	N/A	0.38m	0.38m	0.04m	Burning event in pit	Dark brown silt rich in charcoal. Secondary fill with small stones and charcoal. Loose compaction.	Topsoil	C40	Field 5
C40	Fill	C38	N/A	0.2m	0.2m	0.02m	Clay lining of pit	Basal fill of C38 under C39. Light grey clay. Compact. Appears to be a clay lining at the base of C38.	C39	C38	Field 5
C41	Cut	N/A	C42, C43, C44	4m	0.53m	0.32m	Cut of prehistoric pit	Prehistoric sub circular pit, containing substantial amounts of charcoal with evidence of scorching in its north side. Sub circular pit shape in plan. Gradual break of slope at top on western side and near vertical on its eastern side. Concave sides otherwise. On the southern edge of C41 was C45 even spread, rich in charcoal.	C42	Natural	Field 5
C42	Fill	C41	N/A	1m	0.7m	0.1m	Fill of pit	Dark brown silt rich in charcoal. Loose compaction with burnt sandstone, infrequent. Evidence of root activity.	Topsoil	C41	Field 5

Context	Type	Fill of	Filled by	L. (m)	W. (m)	D. (m)	Interpretation	Description	Context Above	Context Below	Area
C43	Fill	C41	N/A	1m	0.7m	0.04m	Fill of pit	Yellowish silty clay, with occasional charcoal flecking. Compaction is loose with occasional small stones. The fill seems to be a sort of lining located on the edges of C41.	C42	C44	Field 5
C44	Fill	C41	N/A	0.80m	0.40m	0.18m	Fill of pit	Basal fill of C41. Dark grey clay, very sticky with evidence of charcoal flecks. Very compact.	C43	C41	Field 5
C45	Spread	N/A	N/A	0.50m	0.32m	0.6m	Charcoal spread related to pit	Charcoal spread located 5m south of C41. Rich in charcoal and containing animal bone.	Topsoil	C52	Field 5
C46	Cut	N/A	C47	0.12m	0.12m	0.07m	Cut of posthole	Posthole located 25m south of the entrance. Vertical sides and flat base. Sub circular shape in plan. U shape in profile. Posthole possibly associated with burning events close to C45.	C47	Natural	Field 2-3
C47	Fill	C47		0.12m	0.12m	0.07m	Fill of posthole	Fill of posthole C46. Dark brown silty clay with loose compaction and charcoal flecking.	Topsoil	C46	Field 2-3
C48	Cut	N/A	C49	0.18m	0.69m	0.46m	Cut of pit	Small pit containing bands of charcoal and some oxidised/heat affected clay. Sub circular shape in plan. U shape in profile. Break of slope at top is sharp and gradual at base.	C49	Natural	Field 2-3
C49	Fill	C48	N/A	0.18m	0.69m	0.46m	Fill of pit	Mid greyish brown with red flecks more frequent toward the middle of fill (oxidised clay). smooth clay, very compact, difficult to trowel. Large band of charcoal at the top of this fill. Small sub circular pit represents a burning event or dumping of burnt materials.	Topsoil	Natural	Field 2-3

Context	Type	Fill of	Filled by	L. (m)	W. (m)	D. (m)	Interpretation	Description	Context Above	Context Below	Area
C57	Cut & Fill	N/A	N/A	>10.7m	0.6m	0.05m	Furrow	Linear N/S running furrow. Approximately 0.5m south of C2. U shape with flat base. Sharp break of slope at top, more gentle at the base. Singularly filled by a light greyish brown silt. Included angular stones and some charcoal flecking. Compact.	Topsoil	Natural	Field 2-3
C58	Cut & Fill	N/A	N/A	>10.7m	0.84m	0.04m	Furrow	Linear furrow running N/S west of C52 and south of ditch C2. Filled with a light yellowish brown silty clay. Loose and friable. Inclusions included charcoal flecking and small (<0.05m) angular pebbles. Base of the furrow is flat and shallow.	Topsoil	Natural	Field 2-3
C59	Cut	N/A	C60, C61	>10m	1.25m	0.36m	Cut of ditch	N/S running ditch, not perfectly straight but runs the length of field 6. Sharp break of slope at top and moderate at base. Straight sides and a flat base. U shape in section.	C61	Natural	Field 6
C60	Fill	C59	N/A	>10m	0.9m	0.24m	Fill of ditch	Top fill of ditch C60. Brownish grey clayey silt. Compact with occasional stone.	Topsoil	C61	Field 6
C61	Fill	C59	N/A	>10m	1.25m	0.12m	Fill of ditch	Grey silty clay, gritty with gravel and sand. Loosely compacted.	C60	C59	Field 6

Context	Type	Fill of	Filled by	L. (m)	W. (m)	D. (m)	Interpretation	Description	Context Above	Context Below	Area
C73	Fill	C62	N/A	0.99m	0.8m	0.05m	Basal fill of C64	Lower fill of pit C62. Under fill C63. Light grey sandy clay with stone inclusions. Compact.	C63	C62	Field 6
C74	Cut	N/A	C75, C76, C77	>22m	1.2m	0.76m	Cut of ditch	N/S running ditch east of probably prehistoric hollow at north end of field 6. V shape in profile with narrow and slightly uneven base. Steep sided with sharp break of slope at top and base.	C75	Natural	Field 6
C75	Fill	C74	N/A	>22m	0.45m	0.14m	Basal fill of ditch	Basal fill of ditch C74. Dark grey gritty sandy silt with frequent stones, probably intended to aid drainage. Loose but sticky compaction.	C76	C74	Field 6
C76	Fill	C74	N/A	>22m	0.8m	0.34m	Secondary fill of ditch	Secondary fill of ditch C74. Mid brownish grey clayey silt. Soft in compaction. Occasional small angular stones.	C77	C75	Field 6
C77	Fill	C84	N/A	>22m	1.2m	0.28m	Upper fill of ditch	Upper fill of ditch C74 and cut by recutting of ditch C78. Mottled yellowy brown and brownish grey clayey silt with frequent gravel inclusions mixed with redeposited natural. Intentional backfilling of ditch prior to recutting.	C78	C76	Field 6
C78	Cut	N/A	C79, C80	>22m	0.96m	0.56m	Recut of ditch	Recut of ditch C74. V shape in profile with narrow base. Sides are convex at top and concave at base. Gentle break of slope at top. Sharper at base. Very steep sides in central section.	C79	C77	Field 6
C79	Fill	C78	N/A	>22m	0.56m	0.28m	Basal fill of ditch recut	Basal fill of ditch recut C78. Mid greyish brown, clayey silt, soft in compaction. Included occasional stones.	C80	C78	Field 6
C80	Fill	C78	N/A	>22m	0.96m	0.27m	Upper fill of ditch recut	Mid brown clayey silt, compact. Final fill of ditch C78. Quite similar to the topsoil.	Topsoil	C79	Field 6
C81	Fill	C83	N/A	1.1m	1.1m	0.18m	Fill of pit	Black silt layer with frequent inclusions of charcoal. Loosely compacted.	C71	C82	Field 6

Context	Type	Fill of	Filled by	L. (m)	W. (m)	D. (m)	Interpretation	Description	Context Above	Context Below	Area
C97	Fill	C15	N/A	0.4m	1m	0.02m	Fill of trough	Light grey clay silt, black mottled. Basal fill of C15. Seems to be a sort of clay lining at the south-west bottom end of C15. Evidence of charcoal flecking was included.	C96	C15	Field 4
C98	VOID										
C99	Cut	N/A	C101	0.15m	0.15m	0.3m	Cut of posthole	Cut of posthole within C15. Located south from the NW corner of C15 and 0.01m from the western side. Sharp break of slope at top with near vertical sides. Tapered rounded bottom.	C101	C15	Field 4
C100	Topsoil	N/A	N/A	N/A	N/A	N/A	Topsoil	Topsoil, mid brown silty clay with occasional stone inclusions and artefacts from post-med to prehistoric periods.	N/A	N/A	Fields 2-7
C101	Fill	C99	N/A	0.15m	0.15m	0.3m	Fill of posthole	Dark grey silty clay with small stones. Loosely compacted.	C97	C99	Field 4
C102	Cut & Fill	N/A	N/A	0.07m	0.07m	0.04m	Stake hole	Located 0.43m south of C99. Tapered rounded point.	Topsoil	Natural	Field 4
C103	Cut & Fill	N/A	N/A	0.07m	0.07m	0.1m	Stake hole	Located 0.04 from the SW corner. Tapered rounded point.	Topsoil	Natural	Field 4
C104	Cut & Fill	N/A	N/A	0.08m	0.08m	0.1m	Stake hole	Located 0.30 east of C103 and 0.96 from S of C105. Tapered rounded point.	Topsoil	Natural	Field 4
C105	Cut & Fill	N/A	N/A	0.07m	0.07m	0.1m	Stake hole	Located 0.15 from the east corner and 0.13 east of C106. Tapered rounded point.	Topsoil	Natural	Field 4
C106	Cut & Fill	N/A	N/A	0.08m	0.08m	0.1m	Stake hole	Located 0.03 from the north end and 0.13 west of C105. Tapered rounded point.	Topsoil	Natural	Field 4
C107	Cut & Fill	N/A	N/A	0.06m	0.06m	0.1m	Stake hole	Located 0.02 north of C99 posthole and 0.20 south of the NW corner. Tapered rounded point.	Topsoil	Natural	Field 4

Context	Type	Fill of	Filled by	L. (m)	W. (m)	D. (m)	Interpretation	Description	Context Above	Context Below	Area
C108 SAME AS C24	Fill	C7	N/A	160m	0.4m	0.1-0.4m	Fill of ditch	Brownish grey clayey (20%) silt (80%). Well sorted and contained occasional angular stones.	Topsoil	C7	Field 2-3
C109	Cut	N/A	C110	9m	0.35m	0.37m	Narrow drain	Narrow linear channel running N/S. V shape in profile. Sharp break of slope at top and sharp at base.	C110	Natural	Field 4
C110	Fill	C109	N/A	9m	0.35m	0.37m	Fill of narrow channel/drain	Yellow grey silty clay. Quite compacted and very pure. Rare inclusions of small stones.	Topsoil	C109	Field 4
C111	Field Boundary	N/A	N/A	135m	2.5m	0.7m	Field boundary	Field boundary running along northern part of field 4. Boundary cuts through C113.	Topsoil	Natural	Field 4
C112	Fill	C113	N/A	14.16m	8.65m	0.1m	Fill of shallow feature	Mid yellowish brown silty clay. Very smooth and compact. Small flecks of charcoal present.	Topsoil	C113	Field 4
C113	Cut	N/A	C112	14.16m	8.65m	0.1m	D-Shaped shallow pit	Semi-circular shape shallow feature. Very shallow U shape in profile. E/W orientation.	C112	Natural	Field 4
C114	Cut	N/A	C115	10.4m	0.6m	0.6m	Cut of linear ditch	Linear ditch running slightly NE/SW. Located at the east side of the site. U shape in profile. Cut through bedrock.	Natural	C115	Field 2-3

Context	Type	Fill of	Filled by	L. (m)	W. (m)	D. (m)	Interpretation	Description	Context Above	Context Below	Area
C115	Fill	C114	N/A	10.4m	0.6m	0.6m	Ditch fill	Light brown orange mottled silty clay. Single fill of C114. Loosely compacted with small stones and animal bones.	Topsoil	C114	Field 2-3
C116	Cut	N/A	C117, C119	30.56m	1.3m	0.37m	Drain/Channel	Most likely a drain/channel: maybe related to C113 shallow pit. Both features intersect, difficult to ascertain relationship. Gradual break of slope at top and base.	Natural	C117	Field 4
C117	Fill	C116	N/A	30.56m	1.3m	0.37m	Fill of drain/channel	Dark grey with orange mottling, very pure clay and very compact. Sticky, peels away in clumps. Inclusions of small pebbles and decayed stone. Included animal teeth and bone.	Topsoil	C119	Field 4
C118	Spread	N/A	N/A	42m	12m	0.05m	Spread	Brown silty clay lying directly over metalled surface C3. Contained occasional metal, slag and animal bone. Build up of material over surface after road had gone out of use.	C4	C3	Fields 2-3
C119	Fill	C116	N/A	1.2m	2.2m	0.18m	Metalled surface	Stony context under C117 within northern end of C116. Stony: small to medium angular to sub angular stones. Small to medium angular and sub angular stones. Included animal teeth and bone.	C117	C116	Field 4
C120	Cut	N/A	C121	0.9m	0.67m	0.25m	Cut of shallow pit	Sub circular pit with concave base.	C121	Natural	Field 4
C121	Fill	C120	N/A	0.9m	0.67m	0.25m	Fill of shallow pit	Fill of shallow pit. Grey silty clay with mottled pockets of orangey brown.	Topsoil	C120	Field 4
C122	Fill	C2	N/A	45m	1.5m	0.7m	Possible boundary ditch	Fill of possible boundary ditch. Pale greyish brown sandy silt. Orientated E/W. Poorly sorted.	C126	C2	Fields 2-3

Context	Type	Fill of	Filled by	L. (m)	W. (m)	D. (m)	Interpretation	Description	Context Above	Context Below	Area
C123	Cut	N/A	C124, C125	2.1m	1.78m	0.18m	Cut of posthole	Shallow oblong pit cut into metalled surface C3. Flat base, gently sloping sides. Possible worn section of road as metalling was present at the top of slope of posthole.	C124	C3	Fields 2-3
	Fill	C123	N/A	2.1m	1.78m	0.05m	Basal fill	Basal fill of posthole C123. Compact orange silt with occasional stone and animal bone.	C125	C123	Fields 2-3
C124	Fill	C123	N/A	2.1m	1.78m	0.08m	Posthole fill	Final infilling of posthole C123. Grey compact clayey silt.	Topsoil	C124	Fields 2-3
C125	Cut	N/A	C127	20.6m	2.75m	0.4m	Recut in ditch	Recut within E/W ditch C2. Sharp break of slope at top and base. Irregular shaped base, often slanting southwards. Near tapered at its join with the southern edge. Sides range from convex to concave. Singularly filled. Cutting C122.	C127	C122	Fields 2-3
	Fill	C126	N/A	20.6m	2.75m	0.4m	Fill of recut in ditch	Pale brownish grey clayey silt. Occasional stones. Fill sits above bedrock. Loosely compacted and poorly sorted. Contained occasional animal bone and teeth.	Topsoil	C126	Fields 2-3
C126	Fill	C126	N/A	20.6m	2.75m	0.4m	Fill of recut in ditch	Pale brownish grey clayey silt. Occasional stones. Fill sits above bedrock. Loosely compacted and poorly sorted. Contained occasional animal bone and teeth.	Topsoil	C126	Fields 2-3
C127	Fill	C126	N/A	20.6m	2.75m	0.4m	Fill of recut in ditch	Pale brownish grey clayey silt. Occasional stones. Fill sits above bedrock. Loosely compacted and poorly sorted. Contained occasional animal bone and teeth.	Topsoil	C126	Fields 2-3
C128	Cut	N/A	C129	0.5m	0.5m	0.29m	Circular pit	Cut circular pit. U shape in profile. Sharp break of slope at top and base.	C129	Natural	Fields 2-3
	Fill	C128	N/A	0.5m	0.5m	0.29m	Circular pit fill	Yellowish brown clayey silt fill of a circular pit. Frequent inclusions of small stones.	Topsoil	C128	Fields 2-3
C129	Fill	C128	N/A	0.5m	0.5m	0.29m	Circular pit fill	Yellowish brown clayey silt fill of a circular pit. Frequent inclusions of small stones.	Topsoil	C128	Fields 2-3
C129	Cut	N/A	C131	2.8m	0.6m	0.32m	Linear pit	Cut of linear pit. V shape in plan. Gentle break of slope at top and gentle at base.	C131	Natural	Fields 2-3
	Fill	C129	N/A	2.8m	0.6m	0.32m	Linear pit fill	Linear pit fill of linear pit C129. Grey compact clayey silt.	Topsoil	C129	Fields 2-3
C130	Fill	C129	N/A	2.8m	0.6m	0.32m	Linear pit fill	Linear pit fill of linear pit C129. Grey compact clayey silt.	Topsoil	C129	Fields 2-3

Context	Type	Fill of	Filled by	L. (m)	W. (m)	D. (m)	Interpretation	Description	Context Above	Context Below	Area
C131	Fill	C130	N/A	2.8m	0.6m	0.32m	Fill of linear pit	Dark brown clayey silt with occasional flecks of decayed stone. Contained rare inclusions of medium sized stones (<0.04m).	C5	C130	Fields 2-3
C132	Fill	C5	N/A	>18.2m	1.03m	0.3m	Linear ditch	Light brownish grey silty clay with flecks of orange. Quite compact. Rare medium angular stones. Rare small pebbles.	Topsoil	C5	Fields 2-3
C133	Cut	N/A	C134	>4.5m	0.6m	0.2m	Cut of early medieval ditch	Linear shallow ditch. Shallow U shape in plan. Likely early medieval agricultural ditch. Cut into bedrock. Oriented E/W.	C134	Natural	Fields 2-3
C134	Fill	C133	N/A	>4.5m	0.6m	0.2m	Fill of early medieval ditch	Dark brown silt. Firmly compacted and poorly sorted. Stony with no charcoal. Oriented E/W.	Topsoil	C133	Fields 2-3
C135	Cut	N/A	C134	6.4m	0.6m	0.1m	Linear channel	Linear channel feature, possible same as C133. In close proximity to a metalled surface to the south.	C134	Natural	Fields 2-3
C136	Cut	N/A	C137	0.68m	0.7m	0.2m	Cut of pit	Cut of a pit feature containing burnt material. Reddish orange coloured fill suggests that the material was scorched possibly affirmed by the noticeable presence of charcoal inclusions.	C137	Natural	Fields 2-3
C137	Fill	C136	N/A	0.68m	0.7m	0.2m	Fill of pit	Burnt material fill of circular pit feature, situated at the west end of Fields 1-3. Reddish orange silty clay with darker burnt material inclusions of charcoal and stone. Loose in compaction.	Topsoil	C136	Fields 2-3
C138	Cut	N/A	C139	1m	1m	0.32m	Burning pit	Cut of sub circular burning pit north of C86. Sharp break of slope at top and gentle toward the base. Wide U shape in profile.	C139	Natural	Field 6

Context	Type	Fill of	Filled by	L. (m)	W. (m)	D. (m)	Interpretation	Description	Context Above	Context Below	Area
C144	Fill	C142	N/A	2.1m	0.9m	0.08m	Possible cremation pit	Dark grey clay with orange flecks. Very compact with inclusions of worked stones and infrequent animal bone.	C145	C143	Field 6
C145	Fill	C142	N/A	2m	1m	0.08m	Basal fill of C142	Light grey to dark grey sand. Varying from very light sand to gritty sand. Very pure with inclusions of small pebbles.	Topsoil	C144	Field 6
C146	Cut	N/A	C147	0.7m	0.5m	0.25m	Sub-circular pit	Cut of sub circular pit with N/S orientation. Gradual break of slope at top and base with concave sides.	C147	Natural	Field 6
C147	Fill	C146	N/A	0.7m	0.5m	0.25m	Fill of C146	Fill of sub circular pit located in field 6. Very compact light grey silty clay with mottled yellow flecks. Occasional small angular stones (<0.05m) diameter). No burnt inclusions, very sterile.	Topsoil	C146	Field 6
C148	Spread	N/A	N/A	0.5m (NFE)	2m	0.2m	Charcoal spread	Loosely compacted blackish brown silt. Rare flecks of charcoal. Poorly sorted.	Topsoil	Natural	Field 6
C149	Cut	N/A	C150	0.8m	0.3m	0.16m	Sub-oval pit	Sub oval pit located 4.7m west of eastern limit of excavation. Oriented NW/SE, situated 4.8m north of C151. Break of slope at top is sharp with gradually sloping sides. No perceptible break of slope at base. Base is irregular V shape in profile.	C150	Natural	Field 6
C150	Fill	C149	N/A	0.8m	0.3m	0.16m	Fill of sub oval pit	Organic dark brown silt fill of sub oval pit C149. Inclusions of burnt seeds were found. Semi loose to loose compaction. No stones were found. Included struck flint	Topsoil	C149	Field 6

Context	Type	Fill of	Filled by	L. (m)	W. (m)	D. (m)	Interpretation	Description	Context Above	Context Below	Area
C163	Fill	C162	N/A	1.01m	1.47m	0.2m	Upper fill of linear medieval ditch	Greyish brown sandy clay with orange mottling and stone inclusions (0.002-0.03m). Friable compaction. Upper fill of linear ditch C162 running NE/SW. Located above C165 which is the fill of a recut C164 in the base of ditch C162.	Topsoil	C165	Field 6
C164	Cut	N/A	C165	1.01m	0.43m	0.15m	Cut of drainage ditch	Recut in the base of ditch C162, running NE/SW. A linear drain with a sharp break of slope at the top on both sides. At the base of the break of slope on both sides. The base is deepest at the western side then gradual slopes upwards to the eastern side.	C165	C162	Field 6
C165	Fill	C164	N/A	1.01m	0.43m	0.15m	Fill of drainage ditch	Friable greyish brown clay with orange mottling with some small stone inclusions. Fill of recut in the base of ditch C162 running NE/SW.	C163	C164	Field 6
C166	Fill	C160	N/A	0.7m	0.7m	0.3m	Cremation pit fill	Mid greyish brown sandy silt with loose compaction. Well sorted and contained occasional small angular to sub rounded stones. Inclusions of bone fragments.	Topsoil	C160	Field 6
C167	Cut	N/A	C168	16.3m	1.45m	0.75m	Cut of linear drainage ditch	Cut of linear post medieval drainage ditch, running NW/SE across field 7 and truncating feature C151. Contained multiple fills and seems to have been recut twice by C169 and C173. Sharp break of slope at top and not perceptible at base. Roughly 45 degree sides. Uneven rounded base.	C168	Natural	Field 6

Context	Type	Fill of	Filled by	L. (m)	W. (m)	D. (m)	Interpretation	Description	Context Above	Context Below	Area
C168	Fill	C167	N/A	16.3m	0.72m	0.1m	Basal fill of ditch	Mid greyish brown clay fill of post medieval drainage ditch C167. Very plastic/spongy texture with terrestrial shell inclusions. Also contained sub angular stones (0.05-0.15m).	C169	C167	Field 6
C169	Cut	N/A	C170, C171	16.3m	0.84m	0.2m	Recut in ditch	Recut into existing post medieval drainage ditch C167. Recut made in fill C168. Gradual break of slope at top and base. Gently sloping sides.	C170	C168	Field 6
C170	Fill	N/A	C169	0.92m	1.1m	0.18m	Fill of recut	Mid to dark brown layer of organic material within post medieval drainage ditch C167. Very soft in texture with occasional terrestrial snail shell inclusions. Becomes very clayey on norther side of section.	C171	C169	Field 6
C171	Fill	C167	N/A	16.3m	0.45	0.12	Fill of drainage ditch	Mottled brownish grey clay fill of post medieval drainage ditch. Occasional angular stone inclusions (>0.05m) with mottled orange flecks. Limited to upper southern part of drainage ditch section. Compact.	C172	C170	Field 6
C172	Fill	C167	N/A	16.3m	0.46	0.3	Upper layer of drainage ditch	Upper silty clay fill of drainage ditch C167. Light greyish brown with mottled yellow flecks. Cut by recut C173 in centre of context. Firm in compaction.	Topsoil	C171	Field 6
C173	Recut	N/A	C174	<16.3m	0.48	0.45	Second recut in drainage ditch	Secondary recut into C167. Narrower than first recut and filled with stone/boulders for drainage purposes. Gradual to sharp break of slope at top and sharp at base. Steep sloping sides with a tapered rounded point base.	C174	C171	Field 6

Context	Type	Fill of	Filled by	L. (m)	W. (m)	D. (m)	Interpretation	Description	Context Above	Context Below	Area
C174	Fill	C173	N/A	<16.3m	0.48	0.45	Fill of recut in drainage ditch	Light greyish silty clay with orange flecks. Fill of recut C173 in post medieval drainage ditch C167. Large stone/boulder inclusions that are rounded/smooth (0.1-0.15m).	Topsoil	C173	Field 6
	Spread	N/A	N/A	13.56m	4.22m	0.03-0.14	Spread of pyre material	Sparse, washed out spread of pyre-related material associated with cremation pit C160. yellow brown sandy silt with mid grey patches and inclusions of burnt and unburnt stone, burnt bone, flint and very rare charcoal	C176	Natural	Field 6
C175	Spread	N/A	N/A	13.56m	4.22m	0.01	Overlying pyre spread	Separate number given to cleanback over pyre spread C175	C181	C175	Field 6
C176	Spread	N/A	N/A	13.56m	4.22m	0.01	Overlying pyre spread	Separate number given to cleanback over pyre spread C175	C181	C175	Field 6
C177	Cut	N/A	C179	0.7m	0.7m	0.3m	Cut of possible cremation pit	Circular shape in plan. U shape in profile. Sharp break of slope at top and gradual at base. Concave sides and cut into natural.	C179	Natural	Field 6
	Cut & Fill	N/A	N/A	>7.5m	0.6m	NFE	Cut and fill of post medieval drainage ditch	Ditch cuts and runs through pyre C175. Oriented E/W.	Topsoil	C175	Field 6
C178	Fill	N/A	C177	0.7m	0.7m	0.3m	Fill of cremation pit	Greyish brown sandy silt. Loose compaction with inclusions of burnt bone (<1%).	Topsoil	C177	Field 6
C179	Cut & Fill	N/A	N/A	>3m	0.75m	NFE	Cut and fill of post medieval drainage ditch	Ditch cuts and runs through pyre C175. Oriented N/S.	Topsoil	C175	Field 6
C180	Cut & Fill	N/A	N/A	>3m	0.75m	NFE	Cut and fill of post medieval drainage ditch	Ditch cuts and runs through pyre C175. Oriented N/S.	Topsoil	C175	Field 6
C181	Cut	N/A	C184/C185	17m	0.8m	0.4m	Cut of curvilinear	Cut of curvilinear drain/ditch, running N/S and cutting through funeral pyre spread C175	C184	Natural	Field 6
	Cut	N/A	C184/C185	17m	0.8m	0.4m	Cut of curvilinear	Cut of curvilinear drain/ditch, running N/S and cutting through funeral pyre spread C175	C184	Natural	Field 6

Context	Type	Fill of	Filled by	L. (m)	W. (m)	D. (m)	Interpretation	Description	Context Above	Context Below	Area
C182	Cut	N/A	C183	0.75m	0.45m	0.13m	Sub oval pit	Cut of sub oval pit like feature, adjacent to C167.	C183	Natural	Field 6
C183	Fill	C182	N/A	0.75m	0.45m	0.13m	Fill of pit	Mid-grey black silty clay with reddish inclusions and significant charcoal inclusions.	Topsoil	C182	Field 6
C184	Fill	C181	N/A	<17m	0.75m	0.2m	Basal fill of pit	Basal fill of drain/ditch cut C181. Orangeish light grey clay with yellow mottling/flecks.	C185	C181	Field 6
C185	Fill	C181	N/A	<17m	0.5m	0.2m	Upper fill of pit	Upper fill of C181. Pale/light beige grey silty clay, firm in compaction.	Topsoil	C184	Field 6
C186	Cut	N/A	C187 C188 C189	1.23m	1.26m	0.36m	Drainage ditch cut	Linear ditch running east/west cutting through pyre spread. Stepped shape in profile on north side.	C189	C175	Field 6
C187	Fill	C186	N/A	1.23m	1.26m	0.25m	Upper fill of drainage ditch	Mid greyish brown silty clay with a loose compaction. Occasional angular stone inclusions.	Topsoil	C188	Field 6
C188	Fill	C186	N/A	1.23m	0.41m	0.1m	Middle fill of drainage ditch	Dark greyish brown silty clay with a loose compaction. Occasional stone inclusions, infrequent (0.2m).	C187	C189	Field 6
C189	Fill	C186	N/A	1.23m	0.105m	0.07m	Lower fill of drainage ditch	Light greyish brown silty clay with heavy red mottling. Firm compaction. Infrequent stone inclusions (0.01-0.05m). Mainly located near the base of the fill and infrequent charcoal near top of the fill.	C188	C186	Field 6
C190	Fill	C181	N/A	1m	0.85m	2m	Fill of curvilinear ditch	Dark grey clay with mottling throughout the upper part as it nears the base the yellow-orange mottling disappears and a very pure grey clay lines the base. Small to medium angular stones throughout.	Topsoil	C181	Field 6

Context	Type	Fill of	Filled by	L. (m)	W. (m)	D. (m)	Interpretation	Description	Context Above	Context Below	Area
C191	Fill	C11	N/A	108m	0.8m	0.15m	Fill of linear	Medium reddish brown sandy silt. Inclusions of small angular stone oriented N/S. Loose compaction.	Topsoil	C11	Fields 2-3
C192	Fill	C12	N/A	110m	1.6m	0.85m	Fill of linear	Dark greyish brown silt with loose compaction. Included stones (0.02-0.15m).	Topsoil	C12	Fields 2-3
C200	Topsoil	N/A	N/A	N/A	N/A	N/A	Topsoil	Topsoil	N/A	N/A	A
C201	Cut	N/A	C202, C289	4.8m	1.18m	0.42m	Cut of ditch	Bedrock cut drainage ditch. U-shaped in section. Metalled surface C289 crosses gully at one point.	C202	Natural	A
C202	Fill	C201	N/A	4.8m	0.7m	0.3m	Fill of ditch	Single ditch fill of C201. Greyish brown clayey sand that is compact with some inclusions of angular stone 0.2cm-10cm. Some root activity and charcoal flecking	Topsoil	C201	A
C203	Cut	N/A	C204	1.92m	0.92m	0.21m	Cut of pit	Pit running W-SW, E-NE. Cuts ditch C211 and appears to end within C201. U shaped in profile.	C204	Natural	A

Context	Type	Fill of	Filled by	L. (m)	W. (m)	D. (m)	Interpretation	Description	Context Above	Context Below	Area
C217	Fill	C216	N/A	1.2m	0.48m	0.3m	Fill of ditch	Medium brown sandy silt (fine sand 0.02mm-0.06mm). 30% sand, 70% silt - well sorted. 5% inclusions of small angular stones.	Topsoil	C216	A
C218	Cut	N/A	C219, C239	23m	1.5-2m	0.35m	Cut of ditch	Flat U-shaped ditch running NW/SE with sharp break of slope at the top. Gradual break of slope at bottom Cuts C233 and C220.	C239	C222	A
C219	Fill	C218		23m	1.5m	0.35m	Fill of ditch	Soft mid-brown silty clay, occasional charcoal flecks (20%). Modular large sub-angular pebbles and cobbles.	Topsoil	C239	A
C220	Cut	N/A	C223	>10m	1.8m	0.8m	Cut of ditch	Cut of linear ditch cut in to bedrock. A later cut C233 was also made into this feature which resembles a channel.	C223	Natural	A
C221	Fill	C220	N/A	>10m	1.3m	0.3m	Fill of ditch	Light/pale brown silt with occasional angular stone inclusions (0.10m in diameter).	C222	C223	A
C222	Fill	C233	N/A	>10m	0.90-1.45m	0.20-0.28m	Fill of ditch	Light brownish yellow silty clay with grey hue with occasional stone inclusions (5-15cm).	C222	C233	A

Context	Type	Fill of	Filled by	L. (m)	W. (m)	D. (m)	Interpretation	Description	Context Above	Context Below	Area
C223	Fill	C220	N/A	>10m	2.2m	0.15m	Basal fill of C220	Light yellow brown silty clay with occasional stone inclusions (0.5-0.10 diameter) and loose in compaction.	C221	C220	A
C224	Fill	C220	N/A	<10m	0.12m	0.03m	Ditch fill	Lens of charcoal at base of ditch C220 running along Eastern side of ditch. No clear relationship with basal fill C223	C221	C220	A
C225	Cut	N/A	C229	0.8m	0.6m	0.3m	Cut of small pit	Sub oval shape in plan oriented E/W. Located on the east side of C220. Shallow pit with gentle break of slope at top. Sides almost not perceptible with concave base.	C229	C221	A
C226	Cut	N/A	C240	0.98m	0.98m	0.78m	Cut of sub circular pit	E-W bowl shaped feature cutting C211. Sharp break of slope becoming more gradual on Eastern edges. Concave base, regular in shape.	C240	Natural	A
C227	Cut	N/A	C228	>6m	0.8m	0.35m	Cut of linear ditch	N-S ditch with a U-shaped profile. Break of slope on Western side is gradual and step on the Eastern side with a flat base. The ditch starts/ends in the southern section excavated with its base sloping gradually up towards the natural.	C228	Natural	A
C228	Fill	C227	N/A	>6m	0.8m	0.35m	Ditch fill	Mid-greyish brown clayey silt, loosely compacted. Angular stone inclusions (0.02mm-30mm).	Topsoil	C227	A
C229	Fill	C225	N/A	>0.8m	0.6m	0.30m	Fill of pit	Mottled grey light brown silty clay. Single fill of C225. Medium compaction with occasional flecks of charcoal and small pieces of slag and fragments of animal bone.	C233	C225	A

Context	Type	Fill of	Filled by	L. (m)	W. (m)	D. (m)	Interpretation	Description	Context Above	Context Below	Area
C245	Basal fill	C244	N/A	50m	0.56m	0.22m	Basal fill of ditch recut	Basal fill of C246 which is cut in to C256. Dark greyish silty clay with flecks of pure grey clay. Crumbly in texture with infrequent flacks of charcoal, reddish flecks of grey and rare fragments of pure grey clay. Medium/small angular stones	C265	C244	A
C246	Fill	C256	N/A	50m	0.85m	0.45m	Recut	Upper fill of recut C256 forming a U-shaped deposit of fill continuing over half way down in to ditch cutting C244, C245, C247	Topsoil	C256	A
C247	Fill	C244	N/A	50m	0.37m	0.29m	Fill of recut	Light brown silt that's very hard, compact and very dry. Large piece of bone in NE section face, quite pure context. Medium sized stone appearing infrequently with frequent small pebbles and small decayed stones	C244	C265	A
C248	Fill	C242	N/A	50m	0.78m	0.34m	Fill of recut	Dark brown silty clay with black/dark grey flecks throughout. Quite pure composition that's crumbly but compact. Infrequent inclusions of pebbles, small to medium angular/sub angular stone.	C244, C257	C243	A
C249	Fill	C257	N/A	50m	0.86m	0.3m	Fill of recut	Dark brown silty clay with infrequent flecks of orange and grey throughout. Inclusions of rare medium sized stone and regular small pebbles. Small flecks of charcoal with small to medium angular and sub angular stone.	Topsoil	C257	A

Context	Type	Fill of	Filled by	L. (m)	W. (m)	D. (m)	Interpretation	Description	Context Above	Context Below	Area
C277	VOID										A
C278	Fill	C279	N/A	4.1m	4.5m	0.23m	Fill of circular depression	Orangey light brown fill above C276. Sandy silt, moderately compact - friable. Moderate inclusions of small sub rounded stones	Topsoil	C276	A
C279	Cut	N/A	C276	4.1m	4.5m	0.23m	Cut of circular metalled surface	Concave shaped cut above natural into which metalled surface C276 has been laid. Sharp break of slope at top and gradual at base.	C276	Natural	A
C280	Cut	N/A	C281	1.6m	0.95m	0.3m	Cut of elliptical pit	Irregular elliptical pit that looked like it might have been a linear on the surface. Sharp break of slope at top on N and NW. Shallow break of slope at S, SE and NE.	C281	Natural	A
C281	Fill	C280	N/A	6.5m	0.95m	0.3m	Fill of pit	Dark grey/orange silty clay with moderate charcoal flecks and occasional animal bone in very irregular cut. On surface it appeared as large wide oval spread but may have been dragged westwards. Possible a lens of fill on top.	Topsoil	C280	A
C282	Fill	C273	N/A	>16m	0.8m	0.19m	Top fill of ditch	Light brown grey mottled silty clay. Inclusions of small angular stones (0.03-0.04m). Loose compaction with some flecks of charcoal but not frequent.	C283	C275	A
C283	Fill	C271	N/A	>16m	1.9m	0.35m	Fill of ditch	Mid brown silty clay with small stones (0.03-0.04m). Medium to loose compaction with small fragments of animal bones.	C284	C282	A

Context	Type	Fill of	Filled by	L. (m)	W. (m)	D. (m)	Interpretation	Description	Context Above	Context Below	Area
C284 Same as C200, C288, C353, C415	Topsoil	N/A	N/A	N/A	N/A	N/A	N/A	Light/pale brown silty clay, very crumbly and loose in compaction. Occasional charcoal flecks (infrequent) and angular pebbles. Also contains animal bone.	N/A	N/A	
C285 Same as C291, C321, C345	Cut	N/A	C286, C305, C346	>20m	2.3m	0.9m	Cut of early medieval ditch	Cut of a linear ditch oriented E/W. Possibly an external enclosure ditch. Sharp to gradual break of slope at top and base. Concave to uneven sides with a concave uneven base. Cut into bedrock.	C305, C346	Natural	A
C286 Same as C322, C347, C348	Fill	C285	N/A	>20m	1.75m	0.8m	Fill of ditch	Mottled mid yellow clay fill at the base of C285. Mostly sterile but occasionally contains angular stones (0.05-0.1m).	C307, C349, C351	C346, C305	A
C287	Fill	C285	N/A	>10m	0.4-1.1m	0.2-0.3m	Ditch fill	Mid grey silty clay with lots of angular stones (0.05-0.2m). Overall quite a compact layer with stones suggesting it was an infilling of a 'rubble' layer. Charcoal was frequently encountered within this layer, as well as an abundance of animal bone.	C261, C304	C307	A
C288	Same as C200, C284, C353, C415										

Context	Type	Fill of	Filled by	L. (m)	W. (m)	D. (m)	Interpretation	Description	Context Above	Context Below	Area
C289	Metalling	C201	N/A	2.2m	0.8m	0.1m	Metalled surface	Small linear patch of metalling composed of medium and coarse sub angular pebbles and cobbles. Sitting in and covered by a soft grey silty clay with very occasional charcoal and animal bones.	Topsoil	Natural	A
C290	Same as C287										
C291	Same as C285, C321, C345										
C292	Fill	C269	N/A	<5m	0.63m	0.15m	Fill of linear ditch	Light yellowish brown sandy clay. Loosely compacted with angular stone inclusions (0.1-0.2m). Uppermost fill of ditch C269.	Topsoil	C270	A
C293	Same as C286										
C294	Cut	N/A	C295	0.4m	0.2m	0.15m	Cut of narrow ditch	Cut of linear running adjacent to C285. No perceptible corners. No perceptible break of slope at top and base. Convex base with many irregularities. Bedrock cut with concave sides. Oriented E/W.	C295	C304	A
C295	Fill	C294	N/A	0.4m	0.2m	0.15m	Fill of ditch	Single fill of linear C294. Pale greyish brown sandy silt with loose compaction. Linear shape in plan. Rare inclusions of small angular stones (0.02-0.05m). Contained animal bone.	Topsoil	C294	A
C296	Spread	N/A	N/A	5.28m	2.3m	0.06m	Spread	Spread of mid brown clayey silt with occasional charcoal flecks. Frequent heat affected clay sitting on bedrock with scorching and heat affected decayed stone. Original shape in plan as a kiln with chambers and flue.	Topsoil	C298, C300, C301	A

Context	Type	Fill of	Filled by	L. (m)	W. (m)	D. (m)	Interpretation	Description	Context Above	Context Below	Area
C297	Cut	N/A	C298	0.19m	0.16m	0.06m	Cut of posthole	Cut of possible stake hole cut into natural bedrock. Sub oval at top of cut.	C298	Natural	A
C298	Fill	C297	N/A	0.19m	0.16m	0.06m	Fill of posthole	Mid greyish brown clayey silt with occasional charcoal flecks and very occasional burnt clay flecks. Very smooth at southern edge.	C296	C297	A
C299	Cut	N/A	C300	0.25m	0.13m	0.2m	Cut of posthole	Possible stake holes cut into bedrock.	C300	Natural	A
C300	Fill	C300	N/A	0.25m	0.13m	0.2m	Fill of posthole	Mid greyish brown clayey silt with occasional charcoal flecks. No real gravel or stones.	C296	C299	A
C301	Cut	N/A	C302	0.12m	0.1m	0.1m	Cut of posthole	Cut of stake hole beneath C296.	C302	Natural	A
C302	Fill	C301	N/A	0.12m	0.1m	0.1m	Fill of posthole	Mid greyish brown clayey silt with occasional charcoal flecks and a small amount of burnt clay flecks.	C296	C301	A
C303	Fill	C285	N/A	>10m	1.6m	0.2m	Fill of ditch	Greyish brown clayey silt with inclusions of small to medium angular stones (0.05-0.09m). Loose compaction with frequent smaller stones present.	C269	C304	A
C304	Fill	C285	N/A	>10m	1m	0.2m	Fill of ditch	Greyish brown clayey silt with inclusions of animal bones and small to medium angular stones. Loosely compacted.	C303	C287	A
C305	Fill	C285	N/A	>1m	0.6m	0.18-0.25m	Basal fill of ditch	Basal deposit of C285. Only identified in one slot of the ditch. Mid greyish black silty clay, spongy in compaction. Occasional cobble inclusions (sub angular (0.05-0.1m)).	C286	C285	A
C306	Fill	C242	N/A	2.35m	0.9m	0.05m	Fill of ditch recut	Lens of dark material with charcoal and seeds in C242. Slightly silty clay, sticky when wet. Light orangey brown in places. Sits on eastern edge along ditch cut, bedrock edge.	C248	C243	A

Context	Type	Fill of	Filled by	L. (m)	W. (m)	D. (m)	Interpretation	Description	Context Above	Context Below	Area
C307	Fill	C285	N/A	>1m	0.4m	0.25m	Fill of ditch	Brownish yellow clay with occasional small pebble inclusions (0.02m). Moderate compaction.	C287	C286	A
C308	Same as C227										
C309	Same as C231										
C310	Cut	N/A	C311, C312	<47m	1.72m	0.48m	Recut within linear ditch	Linear shape in plan. No perceptible corners. Gradual break of slope at top and sharp at base. Concave sides and irregular shaped base. Oriented NW/SE.	C311	C274, C270	A
C311	Fill	C310	N/A	<47m	1.04m	0.32m	Fill of ditch recut	Medium brown silt with loose compaction. Rare inclusions of medium sized angular stones (0.04-0.07m). Moderately sorted.	C312	C310	A
C312	Fill	C310	N/A	<47m	1.72m	0.22m	Fill of ditch recut	Dark brown sandy silt with small to medium angular stones (0.02-0.05m). Moderately sorted.	Topsoil	C311	A
C313	Fill	C270	N/A	<47m	2m	0.5m	Basal fill of ditch	Stoney basal fill of C271. Dark brown sandy silt. Contained frequent medium angular stones (0.05-0.1m). Similar to basal fill C272. Loose compaction.	C273	C271	A
C314	Fill	C291	N/A	>20m	1.75m	0.3m	Fill of ditch	Mid greyish brown silty clay. Loose compaction. Frequent stone inclusions up to 0.1m. Occasional animal bones present.	Topsoil	C290	A
C315	Fill	C320	N/A	0.85m	0.6m	0.16m	Fill of pit	Dark greyish brown silty sand. Loosely compacted. Frequent charcoal flecks. Angular stones (0.002-0.02m).	Topsoil	C320	A

Context	Type	Fill of	Filled by	L. (m)	W. (m)	D. (m)	Interpretation	Description	Context Above	Context Below	Area
C327	VOID										A
C328	Spread	N/A	N/A	0.62m	0.40m	0.05m	Spread	Light yellowish brown silty sand with minor red mottling indicating scorching. Friable. Occasional charcoal flecking present. Sub angular stones inclusions (0.002-0.01m). Spread is oriented roughly N/S.	Topsoil	C206	A
C329	Cut	N/A	C330, C316	1.10m	0.75m	0.3m	Cut of pit	Rock cut pit found beneath C316. Sharp break of slope at top and base. Western edge has a 45 degree slope, possibly due to loose bedrock.	C330	Natural	A
C330	Fill	C329	N/A	1.10m	0.75m	0.3m	Fill of pit	Basal fill of C329, stony (50%) and strongly cemented mottled light brown silty clay. Occasional animal bone fragments and charcoal flecking.	C316	C329	A
C331	Cut	N/A	C332, C333, C334	1m	1.45m	0.53m	Cut of kiln	Sub rectangular shape in plan pit, orientated NE/SW located approx. 25m south of the Ring fort LOE. Ditch C317 truncates C331 on its north and runs through it to the south. 0.20 m To the S/E of C331 it was pit C354 suggests to be a drying pit related to the kiln due seeds were found in it.	C332	Natural	A
C332	Fill	C331	N/A	1m	1.45m	.20m	Fill of pit	Basal fill of C331 kiln, very loose ashy fill with large fragments of charcoal. Burnt seeds were recovered .	C333	C331	A
C333	Fill	C331	N/A	1m	0.42m	0.12m	Fill of pit	Reddish brown silt with black charcoal flecking. Occasional angular stones (0.01-0.06m). Middle fill of corn drying kiln.	C334, C317	C332	A

Context	Type	Fill of	Filled by	L. (m)	W. (m)	D. (m)	Interpretation	Description	Context Above	Context Below	Area
C340	Fill	C339	N/A	5m	0.97m	0.20m	Fill of ditch	Dark greyish brown sandy clay. Friable and loosely compacted toward the base. Occasional animal bone and occasional charcoal. Occasional burnt stone fragments. Included angular and sub angular stones.	C341	C339	A
	Cut	N/A	C342	1.83m	0.74m	0.12m	Cut of linear feature	Shallow linear feature running N/S to the east of C339, possible shallow remains of a slot trench. To south the terminus was found but to the north of this feature seems to have disappeared. C341 is cutting C339 on its south east.	C342	C339	A
C341	Fill	C341	N/A	1.83m	0.74m	0.12m	Fill of linear feature	Mid greyish brown silty clay with loose compaction. Angular stone inclusions. Occasional larger stones (up to 0.05m).	Topsoil	C341	A
C342	Cut	N/A	C404	6.9m	0.8m	0.4m	Linear	Linear shape in plan. Oriented WNW/ESE on W edge and ENE WSW on E side with a subtle V shape. No perceptible break of slope at top and base. Irregular shaped base. Cut into bedrock.	C404	Natural	A
C343	Fill	C343	N/A	6.9m	0.42m	0.2m	Fill of ditch	Mid brown sandy silt. Friable with frequent stones (0.02-0.08m). Poorly sorted.	C405	C404	A
C344											
C345	Same as C285, C291, C321										
C346	Fill	C285	N/A	>20m	1.62m	0.12m	Fill of ditch	Mid greyish brown silty clay. No inclusions and very occasional small pebbles. Compact.	C347	C285	A
C347	Same as C286, C322, C348										
C348	Same as C347, C286, C322										
C349	Cut	N/A	C350	<20m	0.95m	0.25	Recut	Gradual break of slope at top and imperceptible at base. Gradual sides.	C350	C344, C347	A

Context	Type	Fill of	Filled by	L. (m)	W. (m)	D. (m)	Interpretation	Description	Context Above	Context Below	Area
C350	Fill	C349	N/A	>2m	0.25-0.3m	0.55-0.95m	Fill of ditch recut	Mid brownish grey silty clay. Moderate compaction. Small to medium sized sub angular stone inclusions (0.05-0.2m). Included charcoal flecks and animal bone.	C353	C349	A
	Cut	N/A	C352	2.20m	1.8m	0.42m	Cut of pit	Square shape in plan. Rounded corners on SW side and square on the SE side. No perceptible corners on NW and NE sides due to fall off into deeper linear C285. Sharp break of slope at top and base with near vertical sides. Base is flat although it is defined by bedrock ridges.	C352	C286	A
C351	Fill	C351	N/A	2.20m	1.8m	0.42m	Fill of pit	Dark brown sandy silt with loose compaction. Well sorted with occasional inclusions of small to medium angular stones (0.04-0.3m). Occasional inclusions of animal bone. Contained occasional yellowish brown mottling.	Topsoil	C351	A
C352											
C353	Same as C200, C284, C288										
C354	Cut	N/A	C389, C355	1m	1.1m	0.20m	Cut of pit	Cut of sub-circular pit. Sharp break of slope at top on N edge and gradual break of slope at top on E edge. Concave sides. Gradual break of slope at base.	C389, C317	Natural	A
	Fill	C354	N/A	1m	1.10m	0.20m	Fill of pit	Pale sandy silt, yellow and dark brown mottled fill. Single fill of C354, but a context number was given later for a scorched area C389, not being a deposit just a reddish area.	C317	C354	A
C355											
C356	Same as C393										

Context	Type	Fill of	Filled by	L. (m)	W. (m)	D. (m)	Interpretation	Description	Context Above	Context Below	Area
C357	Spread	N/A	N/A	0.1m	0.1m	0.35m	Burning spread	Reddish , Circular shape , burnt clay With charcoal located 1.65m north east of (kiln) C331.	Topsoil	Natural	A
	Cut	N/A	C359, C423	0.26m	0.26m	0.32m	Cut of posthole	Posthole located to the north of C391. Cutting C422(burnt seed layer) at first. Truncating C405 in its north edge. Three large angular stones.	C422	C358, C405	A
C358	Fill	C358	N/A	0.26m	0.26m	0.32m	Fill of posthole	Medium brown fill with crumbly, loose texture. Inclusions of small angular stones - ranging from 0.04-0.1m. Four large angular stones were found 0.3-0.5m wide.	C359	C358	A
C359											A
C360	VOID										A
C361	Cut	N/A	C362	2.7m	0.3-0.45m	0.08-0.15m	Cut of plough furrow	Cut of narrow linear plough furrow running N/S and cutting across C393 and C349. Sharp to gradual break of slope at top and concave sides. Uneven base.	C362	C353	A
	Fill	C361	N/A	2.7m	0.3-0.45m	0.08-0.15m	Fill of plough furrow	Reddish orange brown silt with occasional charcoal flecks, animal bone and sub angular stones (0.05-0.1m). Loosely compacted.	Topsoil	C361	A
C362											A
C363	Cut	N/A	C364	2.6m	0.34-0.46m	0.07-0.11m	Cut of plough furrow	Cut of linear plough furrow approximately 0.3m west of furrow C361. Similar in orientation. Sharp break of slope at top non perceptible at base. Concave sides and uneven base.	C364	C353	A

Context	Type	Fill of	Filled by	L. (m)	W. (m)	D. (m)	Interpretation	Description	Context Above	Context Below	Area
C387 Same as C365	Fill	C393	N/A	1.1m	0.40m	0.15m	Fill of ditch	Dark brown silty fill of recut C393. Frequent inclusions of angular stones (0.02-0.15m). Moderate compaction with occasional charcoal flecking and animal bone.	C353	C393	A
	Cut & Fill	N/A	N/A	>13.4m	0.64-0.7m	0.09-0.22m	Cut and fill numbers for plough furrows	Context number given to a number of modern agricultural plough furrows.	Topsoil	Natural	
C388	Spread	C354	N/A	0.30m	0.22m	0.003m	Spread	Scorched surface. Reddish sandy silt with charcoal.	C317	C354	A
C389	Fill	C271	N/A	>16m	0.30m	0.03	Fill within recut of ditch	Charcoal layer within recut C233, in section box 2 in ditch C271. Appears to run N/S, located 0.80m east of the western edge of C233.	Topsoil	C233	A
C390	Cut	N/A	C392	7.60m	1.21m	0.58m	Cut of linear feature	Shallow U-shape in plan linear feature running E/W, south of C405, truncated by C336 post med ditch on its west end	C392	Bedrock	A
C391	Fill	C391	N/A	7.60m	0.12m	0.58	Fill of linear feature	Light to dark brown silt. Frequent pebbles. Crumbly and quite compact. Medium angular and sub angular stone. Rare animal bone.	Topsoil	C391	A
C392	Cut	N/A	C387	15m	0.70m	0.50m	Cut of ditch	Cut of E/W linear south of C285. Sharp break of slope at top and base. Convex sides. Bedrock cut on E side of linear. Stony natural edge on W side.	C387	C350	A
C393 Same as C394	Cut	N/A	C395	0.56m	0.56m	0.21m	Cut of posthole	Sub circular shape in plan. Shallow U shape in profile. Moderate break of slope at top and imperceptible at base. Relatively gradual sides.	C395	Natural	A

Context	Type	Fill of	Filled by	L. (m)	W. (m)	D. (m)	Interpretation	Description	Context Above	Context Below	Area
C395	Fill	C394	N/A	0.56m	0.56m	0.21m	Fill of posthole	Fire reddened scorching on surface and upper 0.02-0.03m. Mid greyish brown moderately compact clayey silt (occasional small stone). Occasional charcoal flecking.	Topsoil	C394	A
	Spread	N/A	N/A	0.26m	0.14m	0.08m	Spread	Orangeish red and black burnt clay with charcoal. Well compacted. No evident feature associated with it. Possibly burnt roots.	Topsoil	Natural	A
C396											
C397	Cut	N/A	C398	0.69m	0.69m	0.13m	Poss. pit	Shallow sub-circular pit, located south of C405 . It lays directly on top of bedrock. Possible non archaeological.	C398	Natural	A
C398	Fill	C397	N/A	0.69m	0.69m	0.13m	Fill of a pit	Singular fill of possible sub circular feature. Loose compaction. Orangey yellow clay with small angular stone inclusions.	Topsoil	C397	A
C399 Same as C434	Cut	N/A	C412, C400	>7.5m	1.4m	0.58m	Cut of ditch	Linear shape in plan, concave in profile. Sharp break of slope at top, gradual at base. Cut into bedrock.	C412	Natural	B
C400	Fill	C399	N/A	>7.5m	1.4m	0.34m	Fill of ditch	Mid grey silty sand, with a moderate compaction and small - mid-sized stones.	Topsoil	C412	B
C401	Spread	N/A	N/A	0.66m	0.66m	0.10m	Spread	Spread of charcoal rich greyish brown silty clay.	Topsoil	Natural	B
C402	Cut	N/A	C403	15.62m	0.7m	0.2m	Cut of ditch	Curvilinear ditch with a wide U shape in profile. Appears circular in plan. Possible entrance gap at the NW edge. Sharp break of slope at top and gradual at base. Sides are concave, steep on the northern side.	C403	Natural	B

Context	Type	Fill of	Filled by	L. (m)	W. (m)	D. (m)	Interpretation	Description	Context Above	Context Below	Area
C403	Fill	C402	N/A	15.62m	0.7m	0.2m	Fill of ditch	Single fill of feature C402. Yellowish brown sandy clay, loosely compacted. Occasional animal bone and charcoal flecking.	C200	C402	B
C404	Fill	C343	N/A	6.9m	0.8m	0.29m	Fill of ditch	Medium brown sandy silt with loose compaction. Rare inclusions of medium stones. Ditch C344 truncates linear C405. Basal fill of C344.	C405	C343	A
C405	Cut	N/A	C406,C407	>7.5m	0.75m	0.40m	Cut of ditch	Shallow Curvilinear ditch orientated NE/SW running north of C391 cutting C343 on its west end.	C406	C343	A
C406	Fill	C405	N/A	>7.5m	0.50m	0.2m	Fill of ditch	Stony basal fill of C405. Dark brown friable sandy silt becoming reddish to W. Frequent small angular stones (0.02-0.07m)	C407	C405	A
C407	Fill	C405	N/A	>7.5m	0.20m	0.16m	Fill of ditch	Pale brownish grey sandy silt. Compact with rare small (0.01-0.05m). Uppermost fill of C405.	Topsoil	C406	A
C408	Fill	C205	N/A	>10m	0.60m	0.30m	Fill of ditch	Basal fill of C205. The fill is composed of silty clay, coloured mid greyish brown with orange mottling. Moderately firm, contains frequent stones and pebbles (0.02-0.1m). Includes infrequent animal bone and charcoal.	C409	C205	A
C409	Fill	C205	N/A	>10m	2.1m	0.7m	Fill of ditch	Basal fill of C205 Mid grey brown orangey mottled silty clay. Gravelly texture. Contains a large amount of fractured stones (0.02-0.16m).	C377	C408	A

Context	Type	Fill of	Filled by	L. (m)	W. (m)	D. (m)	Interpretation	Description	Context Above	Context Below	Area
C410	Cut	N/A	C411	0.21m	0.20m	0.09m	Cut of posthole	Posthole cut into bedrock at the base of C393 jus before runs into ditches C393 C345 where those meet. The fill C411 indistinguishable from fill C365 of C393 suggest that the posthole and linear are contemporary. Sides are jagged at west and north due to bedrock and even at south and east (softer bedrock).	C411, C365	C393	A
C411	Fill	C410	N/A	0.21m	0.20m	0.09m	Fill of posthole	Mid brown clayey silt. Moderate compaction. Rare charcoal flecks. Occasional small angular stones (<0.05m).	C365	C410	A
C412	Fill	C399	N/A	>7.5m	0.67m	0.33m	Ditch fill	Mid brown grey sandy silt, moderately compacted. Small to mid-sized stone inclusions and charcoal flecks.	C400	C399	B
C413	Spread	N/A	N/A	0.20m	0.20m	0.08m	Burnt spread	Red baked earth with frequent black charcoal flecking. Located within ridges of bedrock. Sub circular in shape. Loosely compacted.	Topsoil	Natural	A
C414	Cut	N/A	C415	>1m	1.16m	0.15m	Cut of ditch	Linear feature running E/W, located 15.80m north of the southern LOE, after excavation it was decided that wasn't archaeological. It was a vain of plough soil in between the bedrock.	C415	Bedrock	A
C415	Same as C200, C284, C288, C353										
C416	Fill	C376	N/A	>37m	1.6m	0.60m	Fill of ditch	Mid greyish brown silt. Moderately compacted and contained frequent angular stones (0.02-0.1m). Rare charcoal flecks, rare degraded animal bones.	C205	C376	A

Context	Type	Fill of	Filled by	L. (m)	W. (m)	D. (m)	Interpretation	Description	Context Above	Context Below	Area
C433	Fill	C432	N/A	1m	0.89m	0.12m	Fill of linear	Mottled mid brown with occasional orange flecks. Infrequent angular stones (0.05-0.15m). Compact.	C353	C432	A
C434	Same as C399										
C435	Fill	C434	N/A	>7.5m	0.41m	0.18m	Fill of ditch	Upper fill of C434. Mid-brown silty sand, moderate in compaction. Inclusions of charcoal and mid-sized sub-angular stones.	Topsoil	C439	B
C436	Cut	N/A	C437	11.5m	1.1m	0.43m	Cut of curvilinear ditch	Curvilinear ditch running east and curving towards the NNE. Terminates on western side within C434/C399.	C472	C650	B
C437	Fill	C436	N/A	11.5m	1.08m	0.4m	Fill of ditch	Fill of C436. Dark yellowish-brown silty clay, loose in compaction. Infrequent inclusions of charcoal flecks and occasional sub-angular stones.	Topsoil	C436	B
C438	Fill	C201	N/A	>4m	0.44m	0.15m	Fill of ditch	Basal fill of C201. Pale beige brown silty clay with small sub angular stones. Orange mottled hue, firm in compaction.	C202	C201	A
C439	Fill	C434	N/A	>7.5m	1.51m	0.37m	Ditch fill	Basal fill of C434. Light grey brown silty sand, moderate in compaction. Occasional charcoal inclusions and small sub-angular stones.	C435	C434	B
C440	Same as C436										
C441	Fill	C440	N/A	11.5m	0.68m	0.30m	Ditch fill	Orange brown silty clay, firm to heavily compacted. Inclusions of charcoal, bone and small rounded stones.	Topsoil	C440	B

Context	Type	Fill of	Filled by	L. (m)	W. (m)	D. (m)	Interpretation	Description	Context Above	Context Below	Area
C442	Cut	N/A	C443, C444	>81m	1.80m	0.80m	Ditch	Cut of outer enclosure ditch. Curvilinear shape in plan. Sharp break of slope at top and base. Near vertical to vertical sides. Slightly concave where sides are not bedrock cut. Base is mostly flat. Outer enclosure ditch looks to be circulating ringfort.	C443	Natural	B
C443	Fill	C442	N/A	>2.25m	0.80m	0.35m	Ditch fill	Basal fill of C442. Reddish brown sandy silt, containing a large quantity of animal bone. Loose in compaction, with frequent medium-sized stones.	C444	C442	B
C444	Fill	C442	N/A	>2.25m	1.70m	0.32m	Ditch fill	Upper fill of outer enclosure ditch C442. Medium greyish brown silty sand, compact. Very infrequent inclusions of small angular stones.	C445	C443	B
C445	Cut	N/A	C446	>2.25m	0.80m	0.38m	Recut	Recut into existing outer enclosure ditch C442. Linear shape in plan, and recut does not conform to shape of outer enclosure ditch.	C446	C444	B
C446	Fill	C445	N/A	>2.25m	0.80m	0.38m	Recut fill	Single fill of recut C445. Greyish brown sandy silt. Loosely compacted and friable closer to the cut.	Topsoil	C445	B
C447											
C448											
C449	Cut	N/A	C450	<11m	1.52m	0.22m	Cut of linear ditch	Gradual break of slope at top and sides toward base. Oriented N/S.	C450	Natural	A
C450	Fill	C449	N/A	<11m	1.52m	0.22m	Fill of linear ditch	Mid greyish brown compact silty clay. Occasional to moderate small pebbles (0.005-0.02m). Sterile.	C205	C449	A
C451	Cut	N/A	C452	<8.75m	0.83m	0.34m	Cut of linear ditch	Sharp break of slope at top with moderate sides toward the base. Singularly filled and oriented N/S.	C452	Natural	A

Context	Type	Fill of	Filled by	L. (m)	W. (m)	D. (m)	Interpretation	Description	Context Above	Context Below	Area
C456	Fill	C317	N/A	0.75m	0.77m	0.10m	Fill of linear	Mid brown silty clay with moderate to loose compaction. Inclusions of occasional small angular stones and charcoal flecks.	C399	C455	
C457	Same as C649										
C458	Same as C650										
C459	VOID										
C460	Cut	N/A	C461	0.75m	0.73m	0.16m	Cut of pit	Sub circular shape in plan. Shallow basin	C461	C657	B
C461	Fill	C460	N/A	0.75m	0.73m	0.16m	Fill of pit	Single fill of pit C460. Mid-greyish brown clayey silt, with a moderate compaction. Occasional animal bone fragments, burnt stone and charcoal flecks.	Topsoil	C460	B
	Cut	N/A	C509, C463, C572, C487	>37.5m	1.20m	0.60m	Cut of linear ditch	Recut of second phase western annex ditch. Curvilinear ditch running from E to W and curving towards the N. Cut varies in depth as seen via different sections excavated along its extent.	C509, C463	C489, C545	B
C462											
C463	Fill	C462	N/A	6.95m	1.34m	0.28cm	Fill of ditch	Light brownish grey clayey silt, soft in compaction. Infrequent sub-angular stones and frequent charcoal.	C572	C462	B
	SAME AS C509										
C464	Cut	N/A	C467	>1.75m	0.2m	0.14m	Cut of linear ditch	E-W linear that appears to be cut by C201. Filled with C467 and C465. Situated S of C678 and E of C366.	C467	Natural	B

Context	Type	Fill of	Filled by	L. (m)	W. (m)	D. (m)	Interpretation	Description	Context Above	Context Below	Area
C472	Fill	C436	N/A	0.85m	0.72m	0.21m	Fill of ditch	Basal fill of C436, present in section where it abuts C469. Mid-grey brown silty sand, with occasional angular stones. Loose in compaction and overlying bedrock.	C437	C436	B
C473	Fill	C436	N/A	>1.4m	0.65m	0.12m	Fill of ditch	Slump-like fill of ditch C436, located on its eastern edge. Greyish-yellow silty clay with occasional charcoal flecks. Overlying C437.	C471	C437	B
C474	Deposit	C490	N/A	1.32m	0.50m	0.40m	Fill of pit	Single fill of pit C490 which is cut by C469. Very well compacted pale orangish grey sandy clay. Rare inclusions of charcoal flecks and animal bones. Appears to have been backfilled in as a single event.	C469	C490	B
C475	Spread	N/A	N/A	5m	2.20m	0.05m	Spread	Spread of material above metalling C476. Pale grey sandy silt, loose in compaction and irregular shape in plan. Contained small to medium stone inclusions. Looks like trample above the metalling.	Plough soil	C475	B
C476	Metalling	N/A	N/A	5m	2.20m	0.05m	Metalled surface	Metalled surface above reddish orange sandy silt. Constructed from small stones (20-50mm). Constructed around high bedrock outcrops. Stones are mostly angular with some rounded exceptions. Irregularly shaped in plan, not conforming to any patter. Cut by outer enclosure ditch C492.	C475, C492	Natural	B

Context	Type	Fill of	Filled by	L. (m)	W. (m)	D. (m)	Interpretation	Description	Context Above	Context Below	Area
C477	Cut/fill	C477	C477	>3.5m	0.3m	0.3m	Plough furrow	C477 represents the cut and fill of a N-S orientated plough furrow. Convex sides and base, gradual break of slope at the top/base. Filled with dark brown sandy silt, loose in compaction. Occasional small angular stone inclusions. Cutting C475. Contained Post-Medieval pottery.	Plough soil	C475	B
C478	Cut/fill	C478	C478	>3.5m	0.3m	0.3m	Plough furrow	C478 represents the cut and fill of a N-S orientated plough furrow. Convex sides and base, gradual break of slope at the top/base. Filled with dark brown sandy silt, loose in compaction. Occasional small angular stone inclusions. Cutting C475. Contained Post-Medieval pottery.	Plough soil	C475	B
C479	Fill	C601	N/A	0.45m	0.25m	0.03m	Post-hole	Fill of possible post-hole. Greyish brown silty clay, loosely compacted. Frequent large pieces of charcoal.	C402	C601	B
C480	Cut/fill	C480	C480	<7m	0.37m	0.05m	Plough furrow	C480 represents a shallow plough furrow running N-S, parallel between C205 and C366. It is filled with dark silty material, with animal bone fragment inclusions.	C200	C492	B
C481 Same as C541, C640	Cut	N/A	C483	<30m	0.37m	0.32m	Cut of linear	Curvilinear feature oriented N-S. Narrow U-shaped profile, filled with C483. C481 does not appear in Slot E, and disappears in Slot D.	C483	Nat	B
C482	Fill	C481	N/A	<30m	0.32m	0.21m	Fill of linear	Upper fill of C481. Mid-brown clayey silt, soft in compaction. Inclusions of occasional small stones. Cut by C462 on the west corner.	C462	C483	B
C483	Fill	C481	N/A	<30m	0.23m	0.12m	Fill of linear	Lower fill of C481. Light yellowish brown silty clay, soft in compaction. Inclusions of occasional small stones.	C482	C481	B

Context	Type	Fill of	Filled by	L. (m)	W. (m)	D. (m)	Interpretation	Description	Context Above	Context Below	Area
C507	Fill	C506	N/A	2.50m	2.0m	0.17m	Fill of pit	C507 is the fill of pit C506. Mid-greyish brown silty clay/sand, weakly compacted. Occasional charcoal flecks, along with animal bone.	C508	C506	B
	Fill	C506	N/A	2.80m	3.30m	0.22m	Fill of pit	Stoney fill of shallow pit C506/C381. Dark brown silty clay, with a moderate compaction (loose in the areas with stones). Very frequent stone inclusions, from pebbles to large stones.	Plough soil	C507	B
C508	Fill	C462	N/A	<37.5m	1.20m	0.60m	Fill of ditch	Fill of ditch C462. Dark brown grey silty clay, crumbly in compaction. Inclusions of small angular stones, small pieces of chert (infrequent), charcoal (rare) and animal bone (rare to infrequent).	C572	C462	B
C509 SAME AS C463	Fill	C462	N/A	<37.5m	1.20m	0.60m	Fill of ditch	Fill of ditch C462. Dark brown grey silty clay, crumbly in compaction. Inclusions of small angular stones, small pieces of chert (infrequent), charcoal (rare) and animal bone (rare to infrequent).	C572	C462	B
C510 Same as C484, C542, C639	Cut	N/A	C511	22.50m	0.94m	0.33m	Cut of linear ditch	Cut of linear ditch running alongside C462. Filled with C511. Overall quite shallow in depth. Southern arm of first western annex ditch C542	C511	Natural	B
C511 Same as C556	Fill	C510	N/A	7.64m	1.70m	0.62m	Fill of linear ditch	Fill of C510. Orangish light brown silty clay. Occasional small pebbles and infrequent small stones as inclusions. Crumbly in texture.	C512, C641	C557, C558	B
C512	Spread	N/A	N/A	0.60m	0.54m	0.05m	Spread	C512 represents a charcoal spread situated below topsoil and above natural subsoil. It is composed of dark brown silty clay, and is very charcoal rich. It possesses a crumbly texture.	Topsoil	Natural	B

Context	Type	Fill of	Filled by	L. (m)	W. (m)	D. (m)	Interpretation	Description	Context Above	Context Below	Area
C513 Same as C476	Metalled Surface		N/A	5m	2.20m	0.05m	Metalled surface	Metalled surface north of C476 and below C495. Most likely a continuation of the already-recorded metalled surface C476.	C495	Natural	B
C514	Cut	N/A	C515	0.97m	0.82m	0.29m	Pit	Cut of a small oval pit feature, filled with C515. Found to have a generally flat but irregular base.	C515	Natural	B
C515	Fill	C514	N/A	0.97m	0.82m	0.29m	Pit fill	Fill of pit C514. Dark greyish brown silty clay, moderate in compaction. Contains a moderate quantity of small to medium angular stones. Also contains occasional charcoal flecks.	Topsoil	C514	B
C516 Same as C682	Cut	N/A	C517	0.90m	0.60m	0.11m	Fire pit	Sub-oval fire pit located 1.8m south of the ringfort and 1.2m SE of ditch C436. This pit is orientated NW-SE, with evidence of high temperatures on its NE corner. Possibly a "cleaned out" kiln.	C517	Natural	B
C517	Fill	C516	N/A	0.90m	0.60m	0.11m	Fire pit fill	This context represents the fill of 516. Dark brown silty clay with black mottled charcoal inclusions and mid-sized angular stones. Loose in compaction.	Topsoil	C516	B
C518	Void										
C519	Cut	N/A	C520	0.41m	0.64m	0.26m	Linear ditch	C519 is a linear ditch that runs alongside C205 and terminates on its northern side. It is cut by C205 on its east side.	C523	C379	B
C520	Fill	C519	N/A	0.41m	0.80m	0.47m	Linear ditch fill	Fill within linear C519. Mid-grey brown clayey silt with occasional sand. Moderate in compaction with occasional small stones, and rare charcoal flecking.	C205	C519	B

Context	Type	Fill of	Filled by	L. (m)	W. (m)	D. (m)	Interpretation	Description	Context Above	Context Below	Area
C530 Same as C442	Cut	N/A	C565, C547, C559, C590, C591, C622	>81m	3.8m	1.63m	Annex ditch	Outer (West) annexe ditch of ringfort. Curvilinear shape in plan. Contains various fills and recuts.	C565, C559, C591	C540, C513, C604	B
C531 SAME AS C562	Fill	C551	N/A	2.60m	2.00m	0.35m	Ditch fill	Upper fill of re-cut C551, running along the length of Slot 3. Dark brown silty clay, loose in compaction. Occasional animal bone and frequent small-medium sized stones.	C552	C551	B
C532	Cut	N/A	C533, C534	1.76m	1.65m	0.75m	Cut of pit	Irregularly shaped oval pit, associated with ringfort complex. Situated west of the boundary created by outer ditch C530.	C533, C534	Natural	B
C533	Fill	C532	N/A	2m	1.8m	0.4m	Fill of pit	Fill of C532. Mid-brownish black/brown material, moderate-firm in compaction. Occasional charcoal inclusions as well as animal bone, and infrequent burnt stone.	C535	C534	B
C534	Fill	C532	N/A	0.75m	0.65m	0.35m	Fill of pit	Fill of C532. Mottled material with a moderate compaction, dark-light greyish brown in colour. Stone inclusions throughout this layer, moderately sorted. Potentially a slump layer.	C533	C532	B

Context	Type	Fill of	Filled by	L. (m)	W. (m)	D. (m)	Interpretation	Description	Context Above	Context Below	Area
C543 SAME AS C488	Fill	C541	N/A	1.70m	1.36m	0.34m	Fill of ditch	Basal fill of C541. Light brownish grey silty clay, very soft in compaction. Possibly contains inclusions of fractured bedrock which makes up the edge/side of C541.	C489, C545,	C541	B
C544	Fill	C541	N/A	<30m	1.06m	0.32m	Fill of ditch	Lower fill of C541, cut at the upper west side by C462. Light brown clayey silt, very soft in compaction.	C545, C487	C543	B
C545 SAME AS C489	Fill	C541	N/A	1.70m	0.66m	0.52m	Fill of ditch	Upper fill of C541, cut by C462. Mid brown silty clay, soft in compaction. Occasional animal bone and small/medium stones.	C462	C543, C488	B
C546 Void											
C547 SAN	Fill	C530	N/A	2.6m	2.18m	0.35m	Fill of ditch	Mid-orange brown silty clay, moderate in compaction. Occasional small pieces of charcoal and small angular stones.	C551, C578	C591	B
C548 Void											
C549	Fill	C697	N/A	1.70m	1.16m	0.26m	Fill of ditch	Mid-orange brown silt, occasionally mottled with darker and lighter patches. Soft in compaction, with frequent small/mid-sized angular stones. Recorded as being similar to natural, so may possibly be redeposit.	C575	C697	B
C550	Spread	C551	N/A	0.60m	0.32m	0.05m	Spread	Charcoal rich spread, blackish in colour and loose in compaction. Located at the lower part of C531. Continues into the baulk to the north, and visible in section face.	C531	C531	B
C551 Same as C564	Cut	N/A	C531, C540, C562, C550, C592	<81m	2.50m	0.50m	Recut	A recut of C530, Linear in plan and semi-circular in profile, though steeper edge on west side. Runs North-South	C531/C 562	C547/ C590/ C622	B

Context	Type	Fill of	Filled by	L. (m)	W. (m)	D. (m)	Interpretation	Description	Context Above	Context Below	Area
C560 SAME AS C547	Fill	C530	N/A	<81m	>2m	0.30m	Fill of ditch	Grey-yellow silty clay at side of C530. Oriented N/S.	C578; C551	C559, C591	B
C561	Fill	N/A	N/A	>21m	0.3m	0.30m	Fill of ditch	Plough furrow cutting the top of western annex ditch recut C552	Topsoil	C553	B
C562 SAME AS C531	Fill	C551	N/A	<4m	1.15m	0.14m	Fill of ditch	Dark brown moderately compact silty clay with occasional small stones.	C552	C551	B
C563 SAME AS C547	Fill	C530	N/A	<4m	0.50m	0.08m	Fill of ditch	Medium orange brown moderately compact silty clay with moderate amounts of gravel.	C578; C551	C559, C591	B
C564											
C565 SAME AS C559	Fill	C530	N/A	<4m	0.80m	0.10m	Fill of ditch	Medium orange brown moderately compact silty clay with a moderate amount of medium stones.	C547	C530	B
C566 SAME AS C547	Fill	C565	N/A	<4m	1.40m	0.12m	Fill of ditch	Light grey brown moderately compact silty clay with occasional small stones.	C578; C551	C559, C591	B
C567											
C568	Cut	N/A	C569	3.5m	0.85m	0.14m	Cut of furrow	Cut of NE/SE plough furrow with a U shape in profile. Gradual sloping edge with a gradual base.	C569	Natural	B
C569	Fill	C568	N/A	3.5m	0.85m	0.14m	Fill of furrow	Mid greyish brown moderately compact (no composition given).	Topsoil	C568	B
C570	Fill	C442	N/A	2.50m	0.91m	0.18m	Fill of ditch	Dark brown loosely compacted silty sandy clay with frequent medium sized pebbles.	Topsoil	C444	B

Context	Type	Fill of	Filled by	L. (m)	W. (m)	D. (m)	Interpretation	Description	Context Above	Context Below	Area
C590 Same as C555, C547, C622	Fill	C530	N/A	>12m	1.70m	0.70m	Ditch fill	Mid grey firm, fine clay with frequent angular stones 2cm-12cm in size. The basal fill of C530, its composition would suggest waterlogging of the ditch at the time of formation	C551, C578	C591	B
C591	Fill	C530	N/A	<10m	0.90m	0.50m	Ditch fill	Orangey grey mottled pure clay with a large component of stones (50-80%). As with C590 this is a basal fill of C530 and seems to be the result of waterlogged conditions	C547/C 590/C6 22	C530	B
C592	Fill	C551	N/A	>12m	0.90m	0.50m	Ditch fill	Light yellowish grey moderately compacted sandy-silty clay. This is the remaining upper fill of C589, probably the result of slump and siltation. Variant of C531	C531	C551	B
C593	Fill	C552	N/A	>21m	0.90m	0.50m	Ditch fill	Mid greyish brown, moderately compact silty clay with some sand. This is the basal fill of C552 and may be the result of waterlogged conditions	C688	C552	B
C594	Cut	N/A	C595	N/D	0.25m	0.04	Furrow	Cut of a plough furrow running	C595	Natural	B
C595	Fill	C594	N/A	N/D	0.25m	0.04	Fill of furrow	Fill of furrow	C200	C594	B
C596	Fill	C539	N/A	>8.6m	1.5m	0.20m	Ditch fill	Dark greyish black weakly cemented sandy clay, infrequent hand-sized stones. Bottom fill of boundary ditch.	C551; C537	C597	B
C597	Fill	C539	N/A	>8.6m	0.50m	0.25m	Ditch fill	Dark bluish black silty clay with infrequent flecks of charcoal and poorly sorted pebbles.	C596	C539	B
C598	Cut	N/A	C599	2.90m	1.62m	0.39m	Cut of ditch	Cut of a linear ditch running SE-NW. Sharp break of slope at top and base with a flat undulating base.	C599	C652	B

Context	Type	Fill of	Filled by	L. (m)	W. (m)	D. (m)	Interpretation	Description	Context Above	Context Below	Area
C599	Fill	C598	N/A	2.90m	1.62	0.39m	Ditch fill	Brown-black loose silty clay with occasional small to medium sized stones.	Topsoil	C598	B
C600	Cut	C562	N/A	<6m	1.15m	0.35m	Recut of ditch	Linear recut with a wide U shape profile. Moderately sharp break of slope at top and gentle at base. Gently sloping sides.	C562	C563	B
C601	Cut	N/A	C479	0.45m	0.25m	0.14m	Cut of posthole	Possible posthole, though the fill is charcoal rich there is no visible scorching	C479	Natural	B
C602	Cut	N/A	C603	0.36m	0.30m	0.25m	Cut of posthole	Sub circular shape in plan. U shape in profile. Concave sides with a sharp break of slope at top and gradual at base. Concave base.	C603	C687	B
C603	Fill	C602	N/A	0.36m	0.30m	0.25m	Fill of posthole	Brownish-grey loosely compacted silty clay. Some v.small pebbles	Topsoil	C602	B
C604	Fill	C541	N/A	<30m	1.2m	0.23m	Ditch fill	Light brown heavily compacted clay, very few inclusions, but v. occasional small (3cm) pebbles present	C552	C605	B
C605	Fill	C541	N/A	<30m	0.74m	0.15m	Ditch fill	Mid brown clay with some sand/grit. Firmer than C604 and containing moderate amounts of large and small stones	C604	C541	B
C606	VOID										
C607	Fill	C201	N/A	4.8m	>0.8m	0.35m	Ditch fill	Mid orangey brown sandy/silt/clay mix. Occasional pebbles	C654	C201	B
C608	Cut	N/A	C609	0.30m	0.30m	0.18	Cut of posthole	A posthole cut into C686, a recut of C654. Steep-sided with gradual, concave base	C609	C687	B

Context	Type	Fill of	Filled by	L. (m)	W. (m)	D. (m)	Interpretation	Description	Context Above	Context Below	Area
C631	Fill	C578	N/A	1.03m	0.6m	0.13m	Fill of pit	Mid greyish brown loosely compacted silty clay. Includes a grittier variant C689 at the top	C689	C573	B
C632	Fill	C552	N/A	>21m	1.24m	0.25m	Ditch fill	Greyish brown friable silty sand. Basal fill of ditch C552 to N	C688	C552	B
C633	Cut	N/A	C634	>2.5m	2.40m	0.24m	Cut of plough zone	Cut of plough soil truncating N end of Western annex ditch C552	C634	C688	B
C634	Fill	C633	N/A	>2.5m	2.40m	0.24m	Plough soil	Orangey brown moderately compacted silty clay. Moderate amounts of small sub rounded/sub angular stones.	Topsoil	C633	B
C635	Cut	N/A	C636	0.36m	0.30m	0.10m	Poss. posthole	A circular cut with concave sides/base. Interpreted as a possible posthole or stone socket.	C636	Natural	B
C636	Fill	C635	N/A	0.36m	0.30m	0.10m	Fill of poss. Posthole	Mid greyish brown moderately compact sandy silt. Some small pebbles.	Topsoil	C635	B
C637	Cut	N/A	C638	1.20m	0.30m	0.07m	Furrow	A north-south oriented, shallow, concave-sided cut, probably a non-archaeological furrow.	C638	Natural	B
C638	Fill	C636	N/A	1.20m	0.30m	0.07m	Fill of furrow	Yellow-orangey brown moderately compact clayey silt with some pebbles.	Topsoil	C637	B
C639	Same as C484, C510, C542										
C640	Cut		C646, C647, C648				Cut within ditch C542	Possible pit cut into N-S section of ditch C542 to N of SW corner. Truncated to E by C568 and to W by C541. Concave base and convex sides	C646	C642	B
C641	Cut	N/A	C642, C643	<2.5m	1.06m	0.28m	Recut of ditch	Recut of first western annex ditch C542. A curvilinear cut with a sharp slope at east and very gradual at west	C643	C556, C644	B

Context	Type	Fill of	Filled by	L. (m)	W. (m)	D. (m)	Interpretation	Description	Context Above	Context Below	Area
C642	Fill	C641	N/A	<2.5m	1.56m	0.27m	Ditch fill	Mid grey soft clayey silt with occasional small stones. It is the main fill of C542 in its section but very dissimilar to the main fill in other sections	C640	C643	B
C643	Fill	C641	N/A	<2.5m	0.48m	0.12m	Ditch fill	Mid brownish grey very soft clayey silt with occasional mid size and frequent small stones	C642	C641	B
C644	Fill	C542	N/A	<2.5m	0.45m	0.3m	Ditch fill	Mid brown soft silty clay with frequent mid size stones, possibly a slump of natural soil	C641	C645	B
C645	Fill	C542	N/A	<2.5m	0.46m	0.25m	Ditch fill	Mid orangey brown firm silty clay with frequent mid size stones, possibly a slump of bank material	C644	C542	B
C646	Fill	C640	N/A	<2.5m	0.57m	0.13m	Ditch fill	Mid grey soft clayey silt with occasional small stones.	C647	C640	B
C647	Fill	C640	N/A	<2.5m	0.92m	0.32m	Ditch fill	Mid brownish grey very soft clayey silty, upper fill of C541.	C648	C646	B
C648	Fill	C640	N/A	<2.5m	1.04m	0.30m	Ditch fill	Mid brown exceptionally soft silt with very frequent small stones.	C541	C647	B
C649	Cut	N/A	C650	3.05m	1.60m	0.50m	Pit	A sub-rectangular pit with only the SE half remaining, NW cut by C436. It appears to have had a U-shaped profile, with sides initially near vertical becoming concave to slope to a flat base.	C650	Natural	B
C650	Fill	C649	N/A	3.05m	1.60m	0.50m	Fill of pit	Mid yellowish-brown loosely compacted sandy clay with occasional sub-angular stones.	C436	C649	B
C651	Cut	N/A	C652	1.79m	1.74m	0.39m	Cut of pit	Cut of circular pit with steep sides and a very irregular base.	C652	C599	B

Context	Type	Fill of	Filled by	L. (m)	W. (m)	D. (m)	Interpretation	Description	Context Above	Context Below	Area
C661	Lining	C659	N/A	1.40m	0.25m	0.12m	stone lining	Stone lining of the channel C659 consisting of four large stones on the North side and three large stones on the south side packed by numerous smaller stones.	C660	C659	B
C662	Cut	N/A	C663	0.29m	0.29m	0.10m	Cut of posthole	Cut of sub circular posthole with almost vertical sides and a concave base	C663	Natural	B
C663	Fill	C662	N/A	0.29m	0.29m	0.1m	Fill of posthole	Dark brown well compacted silty clay	Topsoil	C662	B
C664	Cut	N/A	C664	0.2m	0.2m	0.05m	Posthole	Cut of a sub circular posthole with vertical sides and a concave base	C663	Natural	B
C665	Fill	C663	N/A	0.2m	0.2m	0.05m	Fill of posthole	Dark brown well compacted silty clay	Topsoil	C664	B
C666	Cut	N/A	C667	0.16m	0.16m	0.13m	Posthole	Cut of a sub circular posthole	C663	Natural	B
C667	Fill	C666	N/A	0.16m	0.16m	0.09m	Fill of posthole	Dark brown well compacted silty clay	Topsoil	C666	B
C668	Fill	C614	N/A	2.85m	3m	0.45m	Fill of cistern	Orangey-brown moderately compacted stony silty clay (small to mid size stones make up 30%) of fill. One of ten deposits forming the backfill of C614	C615	C669	B
C669	Fill	C614	N/A	0.96	1.2m	0.29m	Fill of cistern	orangey brown moderately compacted silty clay with some stones. One of ten deposits forming the backfill of C614	C668	C670	B
C670	Fill	C614	N/A	0.62m	0.85m	0.36m	Fill of cistern	brown loosely compacted silty clay with some stones. One of ten deposits forming the backfill of C614	C669	C671	B
C671	Fill	C614	N/A	1.42m	1.65m	0.37m	Fill of cistern	Orangey brown moderately compacted silt with a small amount of stones. One of ten deposits forming the backfill of C614	C670	C673	B
C672	Fill	C614	N/A	1.53m	1.85m	0.30m	Fill of cistern	Brown loosely compacted stony silty clay. One of ten deposits forming the backfill of C614	C673	C674	B

Context	Type	Fill of	Filled by	L. (m)	W. (m)	D. (m)	Interpretation	Description	Context Above	Context Below	Area
C673	Fill	C614	N/A	0.30m	0.36m	0.9	Fill of cistern	Brownish-orange loosely compacted silty clay with some sub-angular pebbles, One of ten deposits forming the backfill of C614	C671	C672	B
C674	Fill	C614	N/A	0.63m	0.64m	0.32	Fill of cistern	Orangey-brown loosely compacted stony clay. One of ten deposits forming the backfill of C614	C672	C694	B
C675	Fill	C614	N/A	0.6m	0.4m	0.2m	Cistern	Brown sticky plastic clay and stones daubed onto the bedrock sides of the cistern, it is irregular in dimensions following the angular bedrock	C692	C694	B
C676	Fill	C593	N/A	0.85m	0.66m	0.45m	Ditch fill	Mid greyish brown moderately firm silty clay with abundant small and medium angular stones.	Topsoil	C593	B
C677	Fill	N/A	C205	0.85m	0.87m	0.45	Ditch fill	Mid brown moderately firm silty clay with moderate amounts of small and mid sized angular stones. This is the basal fill of C205 in the northern extent of the cut running under the LOE	C206	C205	B
C678	Cut	N/A	C468	2.50m	0.30m	0.20m	Linear	Cut of a linear feature, U-shaped in profile with concave sides and base. Cut by C366	C468	C202	B
C679	Fill	C678	N/A	2.50m	0.30m	0.20m	Ditch fill	Mid greyish brown moderately compacted sandy clayey silt with some small stones. This is the upper fill of C678	Topsoil	C468	B
C680	Cut	N/A	C681	0.60m	0.55m	0.18m	Cut of pit	A sub circular pit with a concave/irregular profile, shallow sides and an irregular base. Function uncertain	C681	Natural	B

Context	Type	Fill of	Filled by	L. (m)	W. (m)	D. (m)	Interpretation	Description	Context Above	Context Below	Area
C688	Fill	C552	N/A	>21m	3.70m	0.6m	Ditch fill	Yellowish-brown loose to moderately compacted silt with some sand and clay. Frequent small stones. Top fill of C552	Topsoil	C593, C632	B
C689 SAME AS C631	Fill	C578	N/A	>12m	0.6m	0.21m	Ditch fill	Mid yellowish brown friable silty clay with frequent angular stones. Variant of C631 in fire-pit C578	C551	C631	B
C690	Fill	C656	N/A	0.65m	0.33m	0.18m	Fill of linear	Mid grey brown moderate to firmly compacted clayey silt with some small pebbles	C201	C656	B
C691	Fill	C653	N/A	0.60m	0.30m	0.15m	Fill of linear	orange tinged brown moderately to firmly compacted clayey silt with some small pebbles	C201	C653	B
C692	Fill	C614	N/A	5m	1.75m	0.25m	Fill of cistern	Dark grey to dark brown hard gravely silty clay with pieces of shattered bedrock and some small rounded stones. Lowest fill of C614 and not present uniformly, appears to be the only fill of the cistern not associated with the backfilling event	C693	C675	B
C693	Fill	C614	N/A	5m	1.40m	0.15m	Fill of cistern	Light brown very soft gravely silty clay with mottling of yellow clay, contained some very small stones but was other wise very sterile. Appears to be a backfill deposit	C694	C692	B
C694	Fill	C614	N/A	5m	2.10m	0.35m	Fill of cistern	Light grey gravely silty clay with both shattered (V. angular) as well as rounded stones. Appears to be part of the backfilling event of C614	C674	C693	B
C695	Cut	N/A	C676	2.42m	0.66m	0.41m	Cut of linear	Cut of a linear feature, U-shaped in profile with steep sides and a concave base. This is a recut within C205	C676	C206	B

Context	Type	Fill of	Filled by	L. (m)	W. (m)	D. (m)	Interpretation	Description	Context Above	Context Below	Area
C696	Cut		C670, C669, C668, C615	4.5m	min 3.75m	1.51m	Recut of cistern	Recut of cistern C614, funnel-shaped in profile with a flat base. Convex sides	C670	C671	B
C697	Cut		C549, C574, C575	33m	1.48m	0.47m	Recut of Ditch C541	Final recut of western annex ditch C541. U-shaped in profile, concave base. Present along the N-S section of the ditch	C549	C487	B
C698	Fill	C781	N/A	1.2m	0.2m	0.14m	Stone lining	Stone lining along N side of ditch recut C781. Stones up of 0.2m in length, no clear order to the laying of the lining. Some mortar noted between stones	C783	C781	A1
C699	Cut	N/A	C318, C329	3.6m	0.3-0.7m	0.1-0.3m	Slot trench	Slot trench of a windbreak associated with Kiln C331, orientated NE-SW. Vertical sides with a concave base. Truncated by C317 to NE. Fills are identical to those in Ditch C317 so structure removed and remained open when ditch created	C317	Natural	A1
C700	Fill	C701	N/A	>7.75m	0.59m	0.21m	Ditch fill	Friable mid greyish-brown sandy clay with frequent angular stones.	Topsoil	C701	A1
C701	Cut	N/A	C700	>7.75m	0.59m	0.21m	Ditch	Curvilinear in plan running in a NW-SE direction with gradually sloped sides and a flat base.	C700	C704	A1
C702	Fill	C705	N/A	>23m	0.54m	0.20m	Ditch fill	Loosely compact light greyish-brown sandy clay, slight yellow mottle in places. Contains occasional small sub-angular stones.	C271, C715	C705	A1
C703	Fill	C706	N/A	>23m	0.90m	0.32m	Ditch fill	Friable mid greyish-brown sandy clay with occasional animal bone, occasional angular and small sub-angular stones.	Topsoil	C706	A1

Context	Type	Fill of	Filled by	L. (m)	W. (m)	D. (m)	Interpretation	Description	Context Above	Context Below	Area
C722	Fill	C723	N/A	2.2m	1.60m	0.12m	Basal pit fill	Loosely compact yellowish-brown sandy silt with infrequent large sub-angular stones.	C721,	C796	A1
C723	Cut	N/A	C722, C721	2.2m	0.7m	0.35m	Cut of pit	Sub-rectangular in plan with gradual concave sides and a flat base. Orientated E-W. Recut by C796 and partially truncated by ditch C717.	C722	C708	A1
C724	Fill	C730	N/A	<0.95m	0.60m	<0.18m	Fill of pit	Firm light grey ash rich sandy clay containing frequent charcoal fragments and frequent small stones.	C720	C725	A1
C725	Fill	C730	N/A	<0.95m	<0.60m	<0.04m	Basal pit fill	Red charcoal rich clay with grey patches and a soft compaction. Burnt bone inclusions.	C724, C720	C730	A1
C726	Fill	C729	N/A	0.80m	0.48m	0.45m (NFE)	Fill of ditch	Loosely compact stony brown silty clay.	Topsoil	C729	A1
C727	Fill	C728	N/A	>5.5m	0.72m	0.47m	Fill of ditch	Compact black-brown with dark-orange mottling silty clay containing occasional large stones, decayed stone and infrequent charcoal.	Topsoil	C728	A1
C728	Cut	N/A	C727	>5.5m	1.00m	0.23m	Cut of ditch	Curvilinear in plan (semi-circle orientated n-s, rest of feature beyond A.O.E.) with steep concave sides and a flat base. Cut by C242/C795 and C269/C738	C727	Natural	A1
C729	Cut	N/A	C726, C753, C788, C792	3.25m (known)	2.10m	>0.45m (NFE)	Cut of ditch	Possible linear ditch located under what had thought to have been a stone structure. Runs E-W with steep stepped sides. Feature not fully excavated. Cut by C242 to the west.	C726, C753, C788, C792	Natural	A1
C730	Cut	N/A	C724, C725	>0.95m	0.60m	0.18m	Cut of pit	Circular in plan with a moderately steep western side, a gradual eastern side and a flat base. Northern edge is cut by pit C720.	C725	Natural	A1

Context	Type	Fill of	Filled by	L. (m)	W. (m)	D. (m)	Interpretation	Description	Context Above	Context Below	Area
C731	Fill	C715	N/A	>1.70m	0.42m	0.08m	Fill of ditch	Moderately compact greyish-brown sandy silt with frequent small to mid-sized sub-angular stone inclusions, occasional charcoal flecks and occasional animal bones.	Topsoil	C716	A1
C732	Fill	C733	N/A	4m	1m	0.32m	Fill of linear ditch	Dark brown sandy (10%) silt (90%). Loosely compacted and well sorted. Filled with frequent (15% of fill) angular stones. Fill is sterile and may have been a backfill of a boundary or drainage ditch.	Topsoil	C733	
C733	Cut	N/A	C732	4m	1m	0.32m	Cut of linear ditch	Cut of N/S linear ditch cutting C709. Sharp break of slope at top and base. Straight sides and flat base. No perceptible corners.	C732	C708	
C734	Fill	C735	N/A	>0.75m	1m	0.44m	Pit fill	Dark brown silty clay with a moderate to firm compaction containing occasional charcoal flecking, occasional small and medium sized angular stones and infrequent animal bone.	Topsoil	C735	A1
C735	Cut	N/A	C734	>0.75m	1m	0.44m	Poss. Pit	Possibly oval in plan (not fully excavated, rest of feature beyond A.O.E.) with steep concave sides and a flat base. Orientation appears to be NE-SW.	C734	Natural	A1
C736	Fill	C738	N/A	>1.05m	0.40m	0.50m	Ditch fill	Compact dark brown clay with no inclusions, possibly a clay lining.	C269	C739	A1
C737	Fill	C738	N/A	>1.05m	0.70m	0.50m	Ditch fill	Loose greyish brown silty clay containing occasional small pieces of charcoal and occasional sub-angular stones.	C269	C738	A1

Context	Type	Fill of	Filled by	L. (m)	W. (m)	D. (m)	Interpretation	Description	Context Above	Context Below	Area
C738	Cut	N/A	C736, C737, C739	>1.05m	1.5m	0.50m	Ditch	Linear in plan running E-W with moderately sharp sides and a narrow uneven bedrock cut base. (only visible in one section)	C739, C737	Natural	A1
C739	Fill	C738	N/A	0.23-0.42m	0.1-0.37m	0.03-0.1m	Stone lining of ditch	Located on the northern side of ditch C738 is a possible stone lining consisting of several large stones.	C736, C737	C738	A1
C740	Cut	N/A	C741	0.88m	0.5m	0.1m	Cut of pit	Circular in plan with gradual sides and a slightly concave base.	C741	Natural	A1
C741	Fill	C740	N/A	0.88m	0.5m	0.1m	Pit fill	Loose/crumby medium brown silty clay containing occasional animal bone.	Topsoil	C740	A1
C742	Cut	N/A	C743, C744, C788	1.20m	0.5m	0.1m	Cut of pit	Irregular in plan with irregular sides and a v-shaped base.	C772	C753, C788, C791	A1
C743	Fill	C742	N/A	0.90m	0.15m	0.10m	Pit fill ("structure")	Stone fill which occurs at top of pit C742, appears to be curvilinear in plan.	Topsoil	C744	A1
C744		C742	N/A	1.13m	0.70m	N/D	Pit fill	Loosely compact brown stony silty clay with infrequent charcoal fragments.	C743	C772	A1
C745	SAME AS C744										A1
C746	Cut	N/A	C747	1m	0.9m	0.1m	Pit	Sub-circular pit cut into top of Ditch C729. Flat base, gentle sides	C747	C753/ C791	A1
C747	Fill	C746	N/A	1m	0.9m	0.1m	Fill of pit	Stone fill of pit C746	Topsoil	C746	A1
C748	Cut	N/A	C749	0.8m	1.64m	0.30m	Cut of ditch	Linear in plan running N-S with gradually sloping concave sides and a concave base.	C749	Natural	A1
C749	Fill	C748	N/A	0.8m	1.64m	0.30m	Fill of ditch	Greyish-brown silty clay.	Topsoil	C748	A1
C750	Cut	N/A	C751	0.38m	0.28m	0.14m	Cut of pit	Oval in plan with steep shallow sides and a concave base.	C751	Natural	A1
C751	Fill	C750	N/A	0.38m	0.28m	0.14m	Fill of pit	Mid orangish-brown clay with a moderate to loose compaction containing occasional small stones and occasional charcoal pieces.	Topsoil	C750	A1

Context	Type	Fill of	Filled by	L. (m)	W. (m)	D. (m)	Interpretation	Description	Context Above	Context Below	Area
C752	Fill	C271	N/A	>0.97m	1.00m	0.18m	Fill of ditch	Moderately compact dark brown sandy clay containing frequent sub-rounded stones.	C274, C275	C271, C754, C272	A1
C753	Fill	C729	N/A	3.25m (known)	0.4m	0.42m	Fill of ditch	Brownish orange with loose compaction. Rare charcoal flecks. Sub angular stones (0.01-0.14m).	C742	C729	A1
C754	Fill	C271	N/A	3.20m	1.10m	0.08m	Fill of ditch	Loosely compact dark greyish-brown silty sand with frequent small gravel-like angular stones.	C272	C271	A1
C755	Fill	C285	N/A	2.00m	1.35m	0.40m	Fill of ditch	Compact dark grey clay containing several pottery sherds and occasional animal bones.	Topsoil	C763	A1
C756	Fill	C259	N/A	1.5m	0.76m	0.36m	Fill of ditch	Light grey silty clay fill. Soft with occasional large stones (<10cm diameter). Occasional charcoal.	C758	C259	A1
C757	Fill	C259	N/A	1.5m	0.82m	0.24m	Fill of ditch	Mid grey with reddish streaks, clayey silt. Soft with occasional small stones. Reddish material is possibly iron panning, and may have been a waterlogged base of a ditch.	C756	C259	A1
C758	Fill	C760	N/A	>1.5m	1.04m	0.52m	Fill of ditch	Mid grey clayey silt. Soft with occasional large stones and charcoal flecking.	C761	C759, C756, C757	A1
C759	Fill	C760	N/A	>1.5m	0.44m	0.18m	Fill of linear	Mid grey clay. Firmly compacted with occasional small stones.	C758	C760	A1
C760	Cut	N/A	C758, C759	>1.5m	0.96m	0.56m	Cut of linear	Linear shape in plan; bowl in profile. Sharp break of slope at top and gradual at base. Oriented North-South.	C759	C756	A1
C761	Fill	C762	N/A	>1.5m	0.46m	0.20m	Fill of linear feature	Mid grey clayey silt. Very soft and loose with occasional small stones.	Topsoil	C762	A1

Context	Type	Fill of	Filled by	L. (m)	W. (m)	D. (m)	Interpretation	Description	Context Above	Context Below	Area
C768	Fill	C769	N/A	1.07m	0.52m	0.08m	Fill of pit	Greyish-brown silty clay. Moderately to heavily compacted. Regular inclusions of charcoal and small sub angular stones.	Topsoil	C771	A1
	Cut	N/A	C768, C771	1.07m	0.69m	0.80m	Cut of pit	Roughly oval in shape, concave in profile. Gradual to sharp break of slope at top and gradual at base.	C768, C771	Natural	A1
C769	Cut	N/A	C776	>6.7m	1.04m	0.81m	Cut of linear ditch	Linear ditch running E/W. V shaped profile with sharp break of slope at top and sharp at base. Concave sides. Base follows bedrock.	C779	C7750	A1
C770	Fill	C769	N/A	0.53m	0.69m	0.08m	Fill of pit	Mid-grey silty clay with moderate to hard compaction. Moderate inclusions of yellow clay and charcoal.	C768	Natural	A1
C771	Fill	C742	N/A	0.17m	0.77m	0.21m	Fill of pit	Black charcoal fill. Loosely compacted with animal bones in fill. 85% charcoal 15% silt.	C744	C742	A1
C772	Fill	C774	N/A	0.20m	0.2m	0.07m	Fill of posthole	Greyish brown silty clay. Moderately compacted with regular inclusions of charcoal and small sub angular stones. Occasional small flecks of bone.	Topsoil	C773	A1
C773	Cut	N/A	C773, C775	0.20m	0.2m	0.15m	Cut of posthole	Sharp break of slope at top and gradual at base. Roughly rectangular in plan and concave in profile. Filled by C773 and C775.	C773, C775	Natural	A1
	Fill	C774	N/A	0.2m	0.2m	0.08m	Fill of posthole	Grey brown silty clay. Moderately compacted with occasional inclusions of yellowish clay and occasional flecks of charcoal.	Topsoil	C774	A1
C774	Fill	C774	N/A	0.2m	0.2m	0.08m	Fill of posthole	Grey brown silty clay. Moderately compacted with occasional inclusions of yellowish clay and occasional flecks of charcoal.	Topsoil	C774	A1
C775	Fill	C774	N/A	0.2m	0.2m	0.08m	Fill of posthole	Grey brown silty clay. Moderately compacted with occasional inclusions of yellowish clay and occasional flecks of charcoal.	Topsoil	C774	A1

Context	Type	Fill of	Filled by	L. (m)	W. (m)	D. (m)	Interpretation	Description	Context Above	Context Below	Area
C776	Fill	C770	N/A	>6.7m	0.77m	0.80m	Fill of linear ditch	Light greyish-brown sandy clay with orange mottling. Moderately compact with occasional animal bones and occasional charcoal flecks. Occasional angular stones (diameter 0.5mm to 120mm).	C779	C770	A1
C777	Fill	C778	N/A	0.14m	0.11m	0.07m	Fill of posthole	Grey-brown silty clay, moderately compacted. Moderate inclusions of small surrounded and sub angular stones. Occasional flecks of charcoal.	Topsoil	C778	A1
C778	Cut	N/A	C778	0.14m	0.11m	0.07m	Cut of posthole	Circular shape in plan. Concave in profile. Sharp break of slope at top and gradual at base.	C778	Natural	A1
C779	Cut	N/A	C780	>6m	1.55m	0.52m	Recut in ditch	Recut of ditch C770. Runs E/W. Only north half of cut visible, profile appears to be a wide U-shape. Sharp break of slope at top and base. Base is flat and dips to centre.	C780	C776	A1
C780	Fill	C779	N/A	>6m	1.55m	0.41m	Fill of recut in ditch	Mid greyish brown sandy clay with minor orange and yellow mottling. Loosely compacted with occasional angular and sub angular stones. Also included occasional animal bone and charcoal flecking.	C781	C779	A1
C781	Cut	N/A	C783, C782	>6m	0.69m	0.64m	Recut in ditch	Ditch running E/W and cutting Ditch C779. Profile appears to be U-shaped, south half cut by C784. Sharp break of slope at top and base. Steep sides and flat base.	C783	C780	A1

Context	Type	Fill of	Filled by	L. (m)	W. (m)	D. (m)	Interpretation	Description	Context Above	Context Below	Area
C791	Fill	C729	N/A	0.37m	0.32m	0.35m	Fill of ditch	C791 was a duplicate fill of C247. Brownish orange, similar to C801. Loosely compact, 70% clay, 10% silt, 20% stone. Oriented N/S.	C742	C729	A1
C792	Fill	C729	N/A	0.16m	0.25m	0.06m	Fill of ditch	Brown clay with large stone quantity. Rare charcoal flecks.	C791	C729	A1
C793	Fill	C244	N/A	<7.9m	0.80m	0.20m	Fill of ditch	Firm, mid grey clay with a small amount of silt. Some charcoal flecking of orange mottling. May be related to C245 which is described as dark greyish brown silty clay with flecks of pure grey clay.	C256	C244	A1
C794	Fill	C244	N/A	<7.9m	0.12m	0.18m	Fill of ditch	Fill of C244. May be related to C245. Firm light grey clay with small amount of silt and some charcoal. A small yellow tinge.	C793	C244	A1
C795	Same as C259										
C796	Cut	N/A	C797	2.2m	1.40m	0.28m	Recut in pit	Recut within pit C723. Sub-oval pit in plan. Gradual break of slope at top and base. Convex shallow sides and base. Oriented E/W. Singularly filled by C797.	C797	C721	A1
C797	Fill	C796	N/A	2.2m	1.40m	0.28m	Fill of recut in pit	Single fill of recut C796 in pit C723. Dark brown sandy (30%) silt (70%). Inclusions of rare small angular stones. Contained animal bone. No finds.	Topsoil	C796	A1
C798	Cut	N/A	C757	2m	1m	0.34m	Cut of ditch	E-W orientated ditch contemporary with C242 and running to E. U-shaped in profile, concave base, steep sides	C757	C729	A1
C799	Fill	C762	N/A	>7.5m	0.90m	0.10m	Lower fill of recut C762	Fill of linear feature along N/S axis. Shallow at the edges getting thicker toward middle.	C761	C762	A1

Context	Type	Fill of	Filled by	L. (m)	W. (m)	D. (m)	Interpretation	Description	Context Above	Context Below	Area
C805	Fill	C804	N/A	>2.40m	1.26m	0.28m	Ditch fill	Mid brownish orange heavily compacted sandy clay with moderate amounts of small to mid sized surrounded/sub angular stones	C840	C804	C
	Cut	N/A	C807, C841, C915,	7.95m	1.84m	0.56m	Kiln	An irregular rectangle shaped cut with a V-shaped profile, at the Northern end there is a vertical-sided shallow cut in the base creating a squared-off area, the base becomes V shaped to the south and shallows as it runs in this direction. The pit/posthole C886 is cut into the base	C841	C887	C
C806	Fill	C806	N/A	7.95m	1.10m	0.34m	Fill of kiln	Mid brown moderately compact silty clay with frequent mid-size stones	C833	C915	C
C807	Cut	N/A	C878, C879, C1500, C1499, C2178, C2208, C2177, C1495, C1481, C1482, C1475, C1565	>30m	<3m	1.4m	Cut of linear boundary ditch	Cut of N/S linear boundary ditch. U shape in profile. Sharp break of slope at top, non perceptible at places. Generally concave sides. Sharp or gradual break of slope at base. Recut by C1497 & C1159.	C878, C1340, C1500, C1481	C1478, C1389, C2179	C
C808											C
C809	VOID										
C810	Cut	N/A	C811	>4.98	0.45m	0.17m	Ditch	A curvilinear ditch with a concave profile, cut by C804	C811	Natural	C

Context	Type	Fill of	Filled by	L. (m)	W. (m)	D. (m)	Interpretation	Description	Context Above	Context Below	Area
C811	Fill	C810	N/A	>4.98m	0.45m	0.17m	Ditch fill	A mid greyish brown heavily compacted sandy clay with moderate to regular amounts of small sub angular stones	C804	C810	C
C812	Cut	N/A	C813	>2.40m	0.48m	0.17m	furrow	Cut of a linear running NW-SE with a concave section, believed to be a post medieval furrow	C813	Natural	C
C813	Fill	C812	N/A	>2.50m	0.48m	0.17m	Fill of furrow	A mid brownish orange moderately compacted sandy clay with moderate inclusions of small to mid sized sub angular stones	Topsoil	C812	C
C814	Cut	N/A	C933, C936	1.5m	1.4m	0.54m	Cut of pit	Cut of a pit truncated on its western side by Furnace C930. Steep-sided to east with a flat base, base starting to slope down to west at point where it was truncated. May relate to one of the earlier furnaces truncated by C930. A late metalworking feature as it truncates dump deposits in channel C842 to east	C936	C843	C
C815	Plough soil	N/A	N/A	N/A	N/A	N/A	Plough soil lying over metalworking area	Plough soil lying over metalworking area.	N/A	N/A	C
C816	Fill	C817	N/A	4.38m	0.48m	0.35m	Natural	Dark brown/black well compacted silty clay with orange mottling. Frequent large stones as well as occasional brownish-red and frequent greyish-black clay bands were present. Natural	Topsoil	C817	C

Context	Type	Fill of	Filled by	L. (m)	W. (m)	D. (m)	Interpretation	Description	Context Above	Context Below	Area
C817	Cut	N/A	C816	4.38m	0.48m	0.35m	Natural depression	An irregular linear feature with a roughly concave, shallow profile. This feature could be a linear, a plough furrow, or possibly a natural depression. Non-archaeological	C816	Natural	C
C818	Fill	C800	N/A	<20.4m	2.18m	0.34m	Ditch fill	Light grey clay with occasional yellow dots, several coarse and rounded stones present.	C801	C821	C
C819	Fill	C844	N/A	>1.25	1.30m	0.43m	Ditch fill	Dark grey moderately compacted silty clay with occasional stones. Contains a band of charcoal (C869). This is the top layer of C856 in slot 6, it is noted that it may be the same as C829 in slot 5	Topsoil	C855	C
C820	Fill	C800	N/A	>0.68m	1.25m	0.20m	Ditch fill	Mid grey moderately/softly compacted silty clay, some decayed stone. This the basal fill of C800	C875	C800	C
C821	Fill	C800	N/A	>1.20m	2.18m	0.20m	Ditch fill	Composed of 50% coarse angular stones c.5cm in size and 50% pale grey/yellow clay. A basal fill of C800	C875	C800	C
C822	Spread	N/A	N/A	>6.2m	>3.1m	0.03m	Metalling	A layer of metalling composed of medium sub angular stones	C1496	C1495	C
C823	Cut	N/A	C839, C826, C832, C824	>10.30	2.14m	0.70m	Ditch	A linear running E-W under the limit of excavation with steeply sloping sides to the east but more gradual elsewhere and a concave base. Appears to have been used as a waste pit relating to nearby metalworking.	C839	C1367	C

Context	Type	Fill of	Filled by	L. (m)	W. (m)	D. (m)	Interpretation	Description	Context Above	Context Below	Area
C838	Cut	N/A	C895, C894, C893, C892, C1257, C1256, C1255, C1254, C1253	6.70m	1.30m	1.00m	Poss. Kiln	Irregular rectangular shape in plan with a sharp break of slope at top and bottom and very steep/vertical sides with a flat/uneven base. Cut at NE by C890 (possible flue). Possible remains of stone structure at NW. Some scorching at the base as well as abundant charcoal fills suggest a kiln.	C890	Natural	C
C839	Fill	C823	N/A	>10.30m	1.82m	0.22m	Ditch fill	Mid yellowish-brown moderately compacted silty clay with occasional small to medium size stones. This is the basal layer of C823, interpreted as natural redeposit	C826	C823	C
C840	Fill	C804	N/A	<2.4m	0.74m	0.17m	Ditch fill	Grey brown moderately compacted silty clay with occasional small sub angular/surrounded stones	Topsoil	C805	C
C841	Fill	C806	N/A	1.90m	0.80m	0.03m	Fill of kiln	Black very soft charcoal and clay with occasional fragments of burnt clay. This context lies on the base of C806 at the Northern end, as the cut becomes more V-shaped to the south this context narrows and peters out. Result of cereal-drying	C915	C806	C
C842	Cut	N/A	C843, C1068, C1032, C1138, C1249, C1514	>6m	1.97m	0.37m	Linear	Cut of a linear feature with a concave profile and an E-W orientation. Fills contain large quantities of slag	C1249/ C1514	C1129	C

Context	Type	Fill of	Filled by	L. (m)	W. (m)	D. (m)	Interpretation	Description	Context Above	Context Below	Area
C848	Fill	C800	N/A	>2.10m	0.98m	0.28m	Ditch fill	Light orangey brown well compacted silty clay. Large proportions of medium and large angular stones. This is the basal fill of C800	C875	C800	C
C849	Fill	C875	N/A	>2.10m	1.35m	0.36m	Ditch fill	Mid brown well compacted silty clay with large amounts of small, medium, and large angular stones.	C850, C1556	C875	C
C850	Fill	C875	N/A	>2.10m	1.55m	0.34m	Ditch fill	Mid brown well compacted silty clay with large amounts of small and medium sized angular stones	C844	C849	C
C851	Fill	C844	N/A	>2.10	0.91m	0.09m	Ditch fill	Light yellowish brown loosely compacted silty clay with large amounts of small and medium sized angular stones	C852	C844	C
C852	Fill	C844	N/A	>2.10m	0.54m	0.14m	Ditch fill	Greyish black loose/friable clayey silt. This context is cut by the recut C844. Despite belonging to the original cut this context contains charcoal and burnt clay, perhaps representative of an early phase of nearby industry before the ditch was recut to facilitate more dumping	C854	C851	C
C853	Fill	C844	N/A	>2.10m	1.10m	0.24m	Ditch fill	Light greyish brown moderately compact silty clay.	C852	C844	C

Context	Type	Fill of	Filled by	L. (m)	W. (m)	D. (m)	Interpretation	Description	Context Above	Context Below	Area
C854	Fill	C844	N/A	<9.5m	2.67m	0.24m	Ditch fill	Mid brown moderately compacted silty clay with occasional small and medium sized angular stones. This is the basal and only remaining fill of C844 in slot 5 due to later recutting (C856). Animal bone and burnt clay may indicate use as a dump	C855	C852	C
C855	Fill	C844	N/A	>2.10m	0.86m	0.10m	Ditch fill	Mid greyish black loose/friable clayey silt with rare inclusions of small angular stones and ash deposits. May represent a dump of material from nearby industry	C829	C854	C
C856	Cut	N/A	C855, C869	<15m	2.34m	0.77m	Recut of Ditch	Linear in plan with gradually sloping, uneven sides to a concave base. This is a possible recut of kiln waste pit C844, however due to the dumped nature of the fills it cannot be identified with certainty	C829	C818	C
C857	Cut	N/A	C858	0.74m	0.78m	0.22m	Pit	A semi-circular/oval shaped cut in plan with a bowl shape in section. Cut into C823, purpose unclear	C858	C823	C
C858	Fill	C857	N/A	0.74m	0.78m	0.22m	Fill of pit	Mid to dark brown loosely compacted silty sand with occasional small to medium sized pebbles. <u>No</u> charcoal, animal bone or slag were recovered	C200	C823	C
C859	Spread	N/A	N/A	1.04m	0.67m	0.13m	spread of material	A spread on top of C826, Mid brown loosely compacted silty sand with occasional small to medium size pebbles, no other inclusions	C857	C826	C
C860	Fill	C836, C837	N/A	>3.2m	>2.3m	0.20m	Sealing layer	Mid brownish firmly compacted silty sand with very infrequent small angular stones. This context acts as an upper sealing layer over both C836 and C837.	C200	C862	C

Context	Type	Fill of	Filled by	L. (m)	W. (m)	D. (m)	Interpretation	Description	Context Above	Context Below	Area
C866	Fill	C930	N/A	1.70m	1.10m	0.15m	Waste material from furnace	Dark greyish black soft charcoal and clayey silt with inclusions of slag and clay. This feature is interpreted as having formed from the kicking around and trampling of furnace material after it had gone out of use.	C931	C1113	C
C867	Fill	C1494	N/A	>1.25m	0.98m	0.84m	Ditch fill	Dark brown/Light grey moderately compacted silty clay, contains pockets of natural redeposit. Interpreted as a slump of material	C844	C1494	C
C868	Fill	C875	N/A	>1.25m	1.84m	0.92m	Ditch fill	Light brown well compacted clayey silt, interpreted as a slump of material	C844	C872	C
C869	Fill	C844	N/A	>1.25m	0.84m	0.12m	Ditch fill	Black, loosely compacted charcoal rich fill clayey silt in a band inside C819	C819	C819	C
C870	Cut	N/A	C903, C904, C905, C906,	0.85m	1.05m	0.17m	Pit	This is a sub circular pit with uneven, gradually sloping sides and a concave base. It was potentially a fire pit based on fills of charcoal and ash however there is no in-situ burning	C903	Nat	C
C871	Same as C875										
C872	Fill	C800	N/A	<10.5m	0.72m	0.18m	Ditch fill	Mid/light grey moderately compact silty clay	C871, C868	C849	C
C873	Fill	C825	N/A	<1.40m	0.42m	0.09m	Fill of curvilinear feature	Greyish black loosely compacted sandy silt, large proportion (20%) of the fill is charcoal. Occasional small stones. Found at the base of the northern part of the cut	C874	C825	C

Context	Type	Fill of	Filled by	L. (m)	W. (m)	D. (m)	Interpretation	Description	Context Above	Context Below	Area
C880	Cut	N/A	N/A	0.40m	0.35m	0.19m	Non Archaeological	Non-Archaeological	N/A	N/A	C
C881	VOID										
C882	Fill	C835	N/A	23m (known)	1.87m	0.47	Fill of Ditch	Mid grey to dark brown moderately compacted silty clay/sandy clay with frequent large angular stone inclusions.	C1106, C1334	C835	C
C883	Cut	N/A	C884, C885	0.96m	0.90m.	0.47m	Pit	Cut of a sub circular pit with a U shaped profile cutting the edge of C823, most likely related to the deposition of waste products	C885	Nat	C
C884	Fill	C883	N/A	0.96m	0.90m.	0.20m	Fill of pit	Mid to dark brown moderately compacted silty sandy clay.	C885	C883	C
C885	Fill	C883	N/A	0.96m	0.90m.	0.27m	Fill of pit	Mid brown moderately compact silty sandy clay	C200	C884	C
C886	Cut	N/A	C887	0.34m	0.30m	0.18m	Posthole	A circular posthole cut into the bedrock at the base of the kiln C806, the fills of C806 cover this feature, as such it must be contemporary to the time at which C806 was open.	C887	C806	C
C887	Fill	C886	N/A	0.34m	0.30m	0.18m	Fill of posthole	Mottled brown-yellow firm silty clay with frequent small stones and very infrequent charcoal. Apart from its mottled colour this fill is very similar to the fill above, C915	C915	C886	C

Context	Type	Fill of	Filled by	L. (m)	W. (m)	D. (m)	Interpretation	Description	Context Above	Context Below	Area
C913	Cut	N/A	C914	0.65m	0.50m	0.11m	Linear	Cut of a narrow linear running N-S with steep sides and a concave base. It cuts the pit C870 slightly at C870's North and is itself cut by the large boundary ditch C800 to the North which may have obscured the nature of this feature given its relationship with C870	C914	Nat	C
C914	Fill	C913	N/A	0.65m	0.50m	0.11m	Fill of linear	Light grey friable clay, very sterile.	C200	C913	C
C915 Same as 1430	Fill	C806	N/A	&.95m	2.18m	0.21m	Fill of kiln	Light brown soft silty clay with frequent medium sized and occasional large stones	C807	C841	C
C916	Fill	C875	N/A	2.06m	0.34m	0.28m	Fill of linear ditch	Slump fill of C800, on southern side. Orangey silty clay with medium angular stone inclusions (0.06-0.1m).	C916	C820	C
C917	Fill	C875	N/A	1.67m	1.88m	0.3m	Fill of linear ditch	Very sticky and wet greyish brown silty clay. Stone inclusions ranging from 0.02-0.15m. Animal bone and charcoal flecks present throughout.	C918	C875	C
C918	Fill	C875	N/A	1.85m	1.42m	0.18m	Fill of ditch recut	Slump material of C875 within C800. Clay rich soil with small pebble inclusions (0.08-0.12m). Included fragments of slag.	C919	C917	C
C919	Fill	C875	N/A	<26m	1.58m	1.67m	Fill of ditch recut	Well sorted light brown silty clay. Small pebble and small stone inclusions. No animal bone, slag or charcoal present throughout fill.	C844	C918	C
C920	Fill	C1494	N/A	2.06m	0.78m	0.62m	Fill of recut in ditch	Light brown clay rich soil. Small angular stone inclusions (0.1m).	C921	C1494	C
C921	Fill	C1494	N/A	2.06m	0.58m	0.43m	Fill of recut in ditch	Light brown clay rich soil. More angular stone inclusions than C920 below. Large piece of slag at base of fill (0.12-0.18m).	C876	C920	C

Context	Type	Fill of	Filled by	L. (m)	W. (m)	D. (m)	Interpretation	Description	Context Above	Context Below	Area
C922	Fill	C844	N/A	3.41	2.06m	0.1m	Fill of linear ditch	Top most fill of slot 7 in C800. Light grey ashy layer with few pebble inclusions (0.02m). Spans the full width of the slot.	Topsoil	C829, C819, C830	C
C923	Fill	C1233	N/A	1.70m	1.25m	0.13m	Fill of kiln	Beigey-yellowish-white firm silty clay with patches of reddish burnt material. Sterile except for abundant charcoal	C1234	C1200	C
C924	Fill	C946	N/A	1.40m	0.40m	0.11m	Fill of kiln	Whitish-yellowish-beige firmly compacted silty clay with mottled patches of red burnt material. This relates to the first phase of kiln activity within C946	C1233	C937	C
C925	Cut	N/A	C926	>1m	0.5m	0.25m	Plough furrow	Cut of an E-W linear with relatively shallow sides and a concave base. It cuts C935 and C1214, and appears to be unrelated to the phase of metalworking in this area	C926	C1214; C979	C
C926	Fill	C925	N/A	>1.00m	0.50m	0.25m	Fill of plough furrow	Mid orange brown moderately compact clayey silt with some small stones/pebbles. Unlike many other features in this area, there is no slag in this fill and it was presumably formed through natural siltation. As such it seems likely that it post-dates the phase of metalworking in this area	C200	C925	C
C927	Cut	N/A	C928, C929, C1214	0.80m	0.70m	0.55m	Furnace	A circular cut with a U-shaped profile; near vertical sides and a concave base. Some of the surrounding clay has been turned a specific grey colour by non-oxidising heating. It is cut by C925 and seems to be respected by C1239.	C929	C935	C

Context	Type	Fill of	Filled by	L. (m)	W. (m)	D. (m)	Interpretation	Description	Context Above	Context Below	Area
C932	Fill	C930	N/A	0.60m	0.67m	0.25m	Furnace dump	This context is composed of 50% slag and burnt clay and 50% Greyish brown soft clayey sandy silt. This is the basal fill of C930 and its shape matches up with that of the furnace base itself. Interpreted as the remains of the furnace post-removal of the bloom with the remains immediately dumped back in.	C1265	C1100	C
C933	Fill	C814	N/A	<2m	0.8m	>0.10m	Fill of linear feature	Mid greyish brown moderately compacted clayey silt with infrequent pebbles. Same as C1440	C936	C814	C
C934	Cut	N/A	C935	1.00m	0.70m	0.30m	Pit	A heavily truncated pit with most of the upper part missing. It was most probably roughly rectangular in plan with a flat base. It seems to have been used as a dump for metalworking waste	C935	C1440	C
C935	Fill	C934	N/A	1.00m	0.70m	0.30m	Fill of pit	Mid greyish brown moderately to softly compacted mixed fill mainly consisting of clayey sandy silt with some clay pockets. The soil contained slag and magnetic material which would appear to indicate that this fill was formed from the disposal of metalworking waste in the pit	C927	C934	C
C936	Fill	C814	N/A	>1.10m	>0.50m	>0.25m	Fill of furnace	light yellowish brown moderately to firmly compacted Silty clay/Clayey silt with frequent pebbles and small stones. This is the upper fill of C814	C930	C933	C

Context	Type	Fill of	Filled by	L. (m)	W. (m)	D. (m)	Interpretation	Description	Context Above	Context Below	Area
C937	Fill	C946	N/A	1.60m	1.00m	0.06m	Fill of kiln	Dark reddish purple moderately compacted scorched silty clay with infrequent sub angular stone inclusions. This layer contained ex-situ structural stones of small to large size. Significant amounts of burnt seeds and charcoal were also found	C924	C946	C
C938	Cut	N/A	C939	0.65m	0.55m	0.15m	Pit/furnace	A roughly circular cut in plan with concave sides and base. Although there is no substantial oxidation of the edges this does not necessarily rule this out as a small furnace.	C939	1440	C
C939	Fill	C938	N/A	0.70m	0.65m	0.36	Fill of pit/furnace	Dark grey brown soft sandy silt with large amounts of charcoal and oxidised clay with some slag inclusions as well as stone bearing resemblance to fractured bedrock.	C815	C938	C
C940	Cut	N/A	C941	0.15m	0.20m	0.16m	Posthole	A small circular cut in plan with a V-shaped profile lined with packing stone on one side.	C941	C1440	C
C941	Fill	C940	N/A	0.15m	0.20m	0.16m	Packing of posthole	Packing stone (0.18m X 0.14m X 0.03m). Some of the slag in this context may have been used for packing, suggesting that this posthole was open while metalworking was taking place	C942	C940	C
C942	Fill	C940	N/A	0.22m	0.22m	0.16m	Fill of posthole	Dark grey brown soft sandy silt, charcoal and burnt clay indicates this fill was composed of metalworking waste from nearby	C815	C941	C

Context	Type	Fill of	Filled by	L. (m)	W. (m)	D. (m)	Interpretation	Description	Context Above	Context Below	Area
C954	Fill	C950	N/A	0.85m	0.86m	0.15m	Burnt clay in pit	A layer of burnt clay which midway up C950 from Nw to SE with infrequent stone inclusion, evidence of further burning events in C950 after C951	C955	C953	C
	Fill	C950	N/A	1.13m	0.86m	0.22m	Slump into pit	Light yellow well compacted clay with infrequent small stones, may have been the result of a slump of material into the pit after the original fill was removed through ploughing	C956	C954	C
C955											
C956	Fill	C950	N/A	0.62m	0.86m	0.16m	Fill of pit	Light yellowy brown loose sandy clay, probably only different from C955 due to ploughing disturbance.	C200	C955	C
C957	Cut	N/A	C1016, C1017, C1018	0.90m	0.92m	0.25m	Kiln chamber	Main chamber of a kiln, it directly abuts C970 which is probably the other portion of the same kiln. It is circular in plan with a concave section and concave base, it slopes up more gently towards the SW where C970 joins it. It is surrounded by a line of burnt clay and possibly the remains of a stone structure.	C1016	Nat	C
C958	Fill	C901	N/A	0.91m	1.60m	0.03m	Kiln fill	Dark grey to black charcoal with some silty clay, infrequent sub angular stones. Located directly over a patch of scorching at the base of C901 indicating in-situ burning	C959	C901	C
C959	Fill	C901	N/A	0.93m	1.60m	0.03m	Kiln fill	Light whitish grey ashy silty clay with occasional angular stones. Probably relates to the context below, C958	C960	C958	C

Context	Type	Fill of	Filled by	L. (m)	W. (m)	D. (m)	Interpretation	Description	Context Above	Context Below	Area
C960	Fill	C901	N/A	3.20m	1.71m	0.06m	Kiln fill	Greyish brown loosely compacted silty clay with a concentration of charcoal at the north end. Infrequent small sub-angular stones. Some scorching at the bottom of the context and the concentration of charcoal suggests another event of in-situ burning	C961	C959	C
C961	Fill	C901	N/A	1.43m	1.71m	0.05m	Kiln fill	Light grey moderately compact silty clay with frequent ash and occasional small sub-angular stones. Only appears at the north end of C901, most likely related to the final episode of burning in this feature	C902	C960	C
C962	Surface	N/A	N/A	~8m	~5m	0.1m	Metalled surface	Metalled surface in area around and cut by C1517 and C1555 and runs into C991. Stones used in the metalling range from angular to sub rounded. Stones used range in size from 0.02-0.15m. Metalled area does not have a definitive shape or outline although it appears to follow linear C991. May relate to metalling further west around 260N 230E.	C1517, C1555	C991	C
C963	Deposit	N/A	N/A				Spread	Spread of material over metalled surface C962	C200	C962	C
C964	Cut	N/A	C965	0.48m	0.13m	0.24m	Poss. Posthole	An elongated oval in plan with a bowl shaped section, somewhat stepped on the Northern side. Similarities in the fill of this feature to the fills of C943 may mean they were infilled contemporaneously	C965	C1024	C

Context	Type	Fill of	Filled by	L. (m)	W. (m)	D. (m)	Interpretation	Description	Context Above	Context Below	Area
C965	Fill	C964	N/A	0.48m	0.13m	0.24m	fill of poss. posthole	Mid grey soft silty clay and charcoal. Frequent small angular stones. A very similar fill to C944	C1470	C964	C
	Cut	N/A	C967, C968, C971	2.5m	4.60m	0.22m	Cut of shallow pit	A circular in plan, gently bowl-shaped in profile feature which sits an area of metalling	C967	Natural	C
C966	Fill	C966	N/A	5m	0.8m	0.15m	Metalled surface	Metalled surface at base of circular feature C966. Stony composition with no other inclusions.	C968	C966	C
C967	Fill	C966	N/A	2.5m	3m	0.21m	Fill of shallow pit	Orangey brown soft silty clay with occasional small angular stones, overlays the metalling C967	C971	C967	C
C968	Fill	C970	N/A	1.20m	0.75m	0.09m	Trample	Grey green very stony fill of C970, large amounts of poorly sorted small stones, possibly the result of trampling when original kiln was in use	C1014	C970	C
C969	Cut	N/A	C969, C1013, C1014	C1.05m	0.78m	0.19m	Drag pit of kiln	Oval in plan with a shallow bowl shaped section. This is the drag pit of the firing chamber C957 which abuts this context on its northern side. It is separated from C957 by a large baffle stone	C969	Nat	C
C970	Fill	C966	N/A	2.5m	4.9m	0.22	Layer overlying Path	Pale/light grey softly compacted silty clay. Top fill overlying Path 1	C200	C968	C
C971											C
C972	Same as C967										C
C973	Same as C966										C
C974	Fill	C975, C977	N/A	8.70m	>2m	0.54m	Fill/spread	Grey brown moderately compacted sandy clay with orange flecks. Some small sub rounded stones. This context fills both the cut of a metalling feature (C975) and the pit C977 indicating that these features or contemporaneous.	C200	C976	C

Context	Type	Fill of	Filled by	L. (m)	W. (m)	D. (m)	Interpretation	Description	Context Above	Context Below	Area
C982	Cut	N/A	C983	0.60m	0.90m	0.15m	Pit	Oval in plan, U-shaped in profile with concave sides and flat base.	C983	Nat	C
C983	Fill	C982	N/A	0.60m	0.90m	0.15m	Fill of pit	Dark grey friable silty clay with decayed stone present, charcoal and burnt stones present.	C200	C982	C
C984	Cut	N/A	C985	0.38m	0.38m	0.10m	Pit	A sub circular cut in plan with a gentle bowl-shaped section. Possibly related to a series of posthole features that run along the Southern extent of C800, usage of pit uncertain	C985	Nat	C
C985	Fill	C984	N/A	0.38m	0.38	0.10m	Fill of pit	Dark brown loosely compacted clayey silt with rare, moderately sorted small sub rounded stones. Very sterile	C284	C984	C
C986	Cut	N/A	C987	0.61m	0.56m	0.05m	Waste Pit	Sub circular in plan with a shallow U-shaped profile.	C987	C1235	C
C987	Fill	C986	N/A	0.61m	0.56m	0.05m	Fill of pit	60% red burnt clay with 40% silty charcoal rich material with a soft and spongy texture. Interpreted as a waste pit	C815	C986	C
C988	Fill	C989	N/A	<2m	0.22m	0.2m	Fill of linear feature	Slump fill. Dark greyish brown clayey silt. Loose compaction and moderately sorted. Occasional angular stones.	C990	C989	C
C989	Cut	N/A	C988, C990	>2m	1.2m	0.25m	Cut of shallow linear feature	Linear shape in plan. U shape in profile. Sharp break of slope at top and base. Straight sides with a flat base. Cut into bedrock.	C988	Bedrock	C
C990	Fill	C989	n/a	>2m	0.98m	0.21m	Fill of shallow linear	Main body fill of C989. Medium brown sandy silt with loose compaction. Poorly sorted with occasional angular stones. Gravelly.	Top	C988	C

Context	Type	Fill of	Filled by	L. (m)	W. (m)	D. (m)	Interpretation	Description	Context Above	Context Below	Area
C991	Cut	N/A	C995, C992	>30m	2.4m	0.39m	Drainage ditch	A linear cut running N-S with irregular sides and a convex base, metalling (C962) is present sloping into the ditch from east to west. Cut by C993 and kilns C1517, C1555.	C962	Natural	C
C992	Fill	C991	N/A	>10m (known length)	1.60m	0.17m	Ditch fill	Brownish grey moderately compacted sandy silt with occasional small stones.	C993	C995	C
C993	Cut	N/A	C994	>5m	0.52m	0.12m	Drainage ditch	An ENE-WSW linear with convex, irregular sides and a concave base. Cuts C991.	C994	C992	C
C994	Fill	C993	N/A	>5m	0.52m	0.12m	Ditch fill	Greyish brown loosely compacted sandy silt with rare medium sized angular stones, very sterile.	C200	C993	C
C995	Fill	C991	N/A	>10m (known length)	1.67m	0.2m	Slump	Reddish brown loose clayey silt with rare medium angular stones. Interpreted as a slump of natural into the cut of the ditch.	C992	C962	C
C996	Same as 1124										
C997	Cut	N/A	C998	0.2m	0.2m	0.1m	Posthole	Circular in plan, With moderately steep concave sides and a concave base.	C998	Nat	C
C998	Fill	C997	N/A	0.2m	0.2m	0.1m	Fill of posthole	Light brown soft/loose silty clay with frequent small stones.	C200	C997	C
C999	Cut	N/A	C1000	0.15m	0.12m	0.08m	Stake hole	Sub circular cut with Gently sloping sides and a concave base.	C1000	Nat	C
C1000	Fill	C999	N/A	0.15m	0.12m	0.08m	Fill of stake hole	Mid brown loosely compacted silty sandy clay	C200	C999	C
C1001	Cut	N/A	C1002	0.34m	0.225m	0.2m	Posthole	Sub circular cut with steeply sloping sides and a flat base.	C1002	Nat	C
C1002	Fill	C1001	N/A	0.34m	0.225m	0.2m	Fill of posthole	Mid greyish brown loosely compacted stony silty clay (stone makes up 30% of context).	C200	C1001	C

Context	Type	Fill of	Filled by	L. (m)	W. (m)	D. (m)	Interpretation	Description	Context Above	Context Below	Area
C1011	Fill	C1009	N/A	0.40m	0.17m	0.18m	Fill of pit	Pale grey moderately compacted silty clay	C1012	C1013	C
C1012	Fill	C1009	N/A	0.38m	0.23m	0.10m	Fill of pit	Brownish grey soft silty clay with occasional angular and sub angular stones	C200	C1011	C
C1013	Fill	C1009	N/A	0.40m	0.28m	0.22m	Fill of pit	Dark grey soft silty clay with decayed stone.	C1011	C1009	C
C1014	Fill	C970	N/A	0.55m	0.78m	0.10m	Fill of kiln drag pit	Dark grey-black loosely compacted charcoal with infrequent small stones	C1015	C969	C
C1015	Fill	C970	N/A	0.50m	0.70m	0.10m	Possible flue material	Pale yellow sandy material which leads from C957 into C970 intruding into C1014	C200	C1014	C
C1016	Fill	C957	N/A	0.70m	0.92m	0.05m	Fill of kiln	A black charcoal layer on the base of the kiln C957 with some small stones. Most likely the remains of an episode of cereal drying	C1017	C957	C
C1017	Fill	C957	N/A	0.44m	0.92m	0.10m	Collapse of stone structure	Dark grey-brown loose stony clay with frequent poorly sorted stones formed by the collapse of a stone structure surrounding the kiln	C1018	C1016	C
C1018	Fill	C957	N/A	0.90m	0.92m	0.17	Slump fill	Yellow-white well compacted clay, infrequent small stones. Interpreted as a slump or a natural build up within the kiln	C200	C1017	C
C1019	Cut	N/A	C1020	0.10m	0.10m	0.15m	Stake hole	A circular cut with vertical sides and a concave base	1020	1440	C
C1020	Fill	C1019	N/A	0.10m	0.10m	0.15m	Fill of stake hole	Mid greyish brown soft sand silt, interpreted as metalworking waste.	C1440	C1019	C

Context	Type	Fill of	Filled by	L. (m)	W. (m)	D. (m)	Interpretation	Description	Context Above	Context Below	Area
C1021	Cut	C1022, C1023, C1024	N/A	>13.5m	1.35m	0.93m	Cut of linear feature	Linear shape in plan, deep V shape in profile. Sharp break of slope at top and varies from sharp to non-existent at base. At the northern end this cut is shallow and narrow, widening and deepening in steps probably due to the natural fracturing patterns of the bedrock. Continues into Area D.	C1396	C1022, C1409, C1429	C
C1022	Fill	C1021	N/A	4.2m	0.72m	0.28m	Ditch fill	Equal parts large angular stones and mid brown soft fine clay, Basal fill of C1021 in the northern end of the cut	C1023	C1021	C
C1023	Fill	C1021	N/A	4.80m	0.91m	0.45m	Dump of stone	This fill is largely composed of small to mid size angular stones with mid brown moderately compacted clay. This context is in the shape of a mound just north of the kiln C1295 and peters out to the north underneath C1024, as though it was dumped in one place and flowed outwards from that point. It is cut by C1295	C1024	C1022	C
C1024	Fill	C1021	N/A	>6m	<0.9m	0.3m	Ditch fill	mid orangey brown soft silty clay with frequent mid size stones. This is the upper fill of C1021 in the northern end of the cut.	C1470	C1023	C
C1025	Cut	N/A	C1026	0.19m	0.25m	0.04m	Cut of pit	Sub circular in plan with concave sides and a wide flat base. Purpose unclear, is cut by/cuts C1029 (a similar pit), which cuts which cannot be determined.	C1026	C1440	C
C1026	Same as 1030										
C1027	Cut	N/A	C1028	0.39m	0.35m	0.08m	Cut of pit	Sub circular in plan with an irregular bowl shape in profile, deeper at west than east. Possible posthole.	C1028	1235	C

Context	Type	Fill of	Filled by	L. (m)	W. (m)	D. (m)	Interpretation	Description	Context Above	Context Below	Area
C1028	Fill	C1027	N/A	0.39m	0.35m	0.08m	Fill of pit	Greyish black spongy clayey silt with a small amount of angular/sub angular stones.	C815	C1027	C
	Cut	N/A	C1030	0.30m	0.16m	0.05	Cut of pit	Sub circular in plan with shallow sides and a flat base Purpose unclear, is cut by/cuts C1025 (a similar pit), which cuts which cannot be determined.	C1030	C1440	C
C1029	Fill	C1025, C1029	N/A	0.49m	0.25m	0.05m	Fill of pit(s)	Fill of both C1025 & C1029, excavator could not distinguish between these fills which could imply there is simply one cut with one fill rather than two cuts with the same fill.	C815	C1025 C1029	C
	Cut	N/A	C1047, C1048, C1049, C1050, C1051, C1052, C1053, C1054, C1055, C1102	1.18m	2.32m	0.43m	Kiln	A figure-8 shape in plan with an irregular profile. Judging from the fills there were at least two phases of use as a cereal-drying kiln.	C1055	Nat	C
C1030	Fill	C842	N/A	>6m	1.01m	0.19m	Ditch fill	Mid brown moderately compacted silty clay with occasional small angular/sub rounded stones. Middle fill of ditch	C843	C1068	C
	Cut	N/A	C1035, C1036	1.10m	0.80m	0.23m	Pit	Oval/ egg-shaped in plan with concave sides and base. Cut into C1150	C1035	C1150	C
C1031	Fill	C1234	N/A	1.20m	0.85m	0.08m	Fill of kiln	Mottled yellowish grey/brown loose silty clay, upper fill of C1234	C1286	C1037	C
C1032	Fill	C1234	N/A	1.20m	0.85m	0.08m	Fill of kiln	Mottled yellowish grey/brown loose silty clay, upper fill of C1234	C1286	C1037	C
C1033	Fill	C1234	N/A	1.20m	0.85m	0.08m	Fill of kiln	Mottled yellowish grey/brown loose silty clay, upper fill of C1234	C1286	C1037	C
C1034	Cut	N/A	C1035, C1036	1.10m	0.80m	0.23m	Pit	Oval/ egg-shaped in plan with concave sides and base. Cut into C1150	C1035	C1150	C

Context	Type	Fill of	Filled by	L. (m)	W. (m)	D. (m)	Interpretation	Description	Context Above	Context Below	Area
C1035	Fill	C1034	N/A	N/D	0.50m	0.08m	Burning event	Orangey/Reddish brown moderately compacted clay with occasional small stones, colour and presence of charcoal suggests use of this feature as a fire pit	C1036	C1034	C
C1036	Fill	C1034	N/A	N/D	1.10m	0.13m	Fill of pit	Grey brown loose silty clay with occasional medium stones	C200	C1035	C
C1037	Fill	C1234	N/A	0.82m	0.55m	0.06m	Kiln fill	Blackish-purple burnt material within a mottled brownish yellow silty clay, moderately compacted. Believed to be contemporary with C1070. Related to kiln phase 3	C1033	C1069	C
C1038	Fill	C1286	N/A	0.50m	0.20m	0.20m	Kiln fill	Bright yellowish brown moderately compacted silty clay with occasional small angular stones. It is west of and abuts C1114. It is contemporary with C1045 and C1071, which infilled C1286 after the erection of C1279	C200	C1279	C
C1039	Cut	N/A	C1040, C1041	>3.00m	0.89m	0.40m	Curvilinear feature	Curvilinear in plan running N-SW. It is steep-sided with a V-Shaped profile in the northern end, becoming more shallow with concave, less steep sides and a concave base as it cuts the linear C1021. It appears to terminate within the northern part of C1021 as it is not identifiable in the area of C1118. the very tip of the Northern terminus of C1021 is cut by C844	C1040	C1024	C
C1040	Fill	C1039	N/A	>2.5m	0.89m	0.18m	Ditch fill	Mid brown firm clay with significant quantities of large angular stones, particularly in the northern end of the context. Basal fill of C1039	C1041	C1039	C

Context	Type	Fill of	Filled by	L. (m)	W. (m)	D. (m)	Interpretation	Description	Context Above	Context Below	Area
C1050	Fill	C1031	N/A	0.48m	1.18m	0.15m	Seed-pit of kiln	Dark greyish brown moderately compacted silty clay. This is adjacent to the final burning event in the kiln as a figure-8, the presence of charcoal and seeds implies that this was the seed-pit during this period of use	C1048	C1054	C
C1051	Fill	C1031	N/A	0.43m	0.35m	0.10m	Slump	Greyish brown loosely compacted silty clay, interpreted as a slump between the final use of the kiln in a figure-8 configuration and the conversion of the kiln into a keyhole shape	C1049	C1052	C
C1052	Fill	C1031	N/A	0.55m	0.62m	0.05m	Kiln fill	Dark greyish black loose to moderately compacted silty clay with abundant charcoal.	C1102	C1054	C
C1053	Fill	C1031	N/A	<2.4m	1.06m	0.05m	Fill of pit	Red scorching layer within C1031. Full details of fill have not been provided. In drawing this fill is referred to as a burnt lining of the ditch.	C1052	C1054	C
C1054	Fill	C1031	N/A	<2.4m	1.24m	0.25m	Kiln fill	Light greyish brown moderately compacted silty clay.	C1053	C1055	C
C1055	Fill	C1031	N/A	<2.4m	0.98m	0.17m	Kiln fill	Light greyish brown moderately to firmly compacted silty clay. This is the basal fill of C1031 and was likely the seed pit from the first identifiable phase of use. There is evidence of scorching at its southern end which do not line up with the position of the firing chamber, however. This may indicate a previous phase of use which was cleaned out.	C1054	C1031	C
C1056	Cut	N/A	C1057, C1058, C1059, C1060	0.8m	0.90m	0.31m	Cut of pit	Oval in plan with an irregular U-shaped profile which is steeper on the on the South side than the North with an uneven concave base.	C1060	Nat	C

Context	Type	Fill of	Filled by	L. (m)	W. (m)	D. (m)	Interpretation	Description	Context Above	Context Below	Area
C1057	VOID										
C1058	Fill	C1056	N/A	0.54m	0.34m	0.08	Fill of pit	Dark soft charcoal and silty clay, top fill of C1056	C200	C1060	C
C1059	Fill	C1056	N/A	0.65m	0.31m	0.22m	Burnt material	Light red moderately compacted silty clay. Evidence of a burning event within C1056	C1058	C1060	C
C1060	Fill	C1056	N/A	0.60m	0.45m	0.30m	Fill of pit	Dark grey moderately compacted silty clay with charcoal and burnt stones. Basal fill of C1056	C1059	C1056	C
C1061	Cut	N/A	C1062	>2.02m	0.42m	0.34m	Linear	A linear running N-S with a sub-rectangular profile with an undulating base. Cuts the metalling feature C962. Same as C1111	C1062	C995, C962	C
C1062	Fill	C1061	N/A	>2.02m	0.42m	0.34m	Fill of linear	Greyish medium brown moderately compacted clayey silt with occasional variably sized, variably shaped stones. Same as C1112	C200	C1061	C
C1063	Same as C1061										
C1064	Same as C1062										
C1065	VOID										
C1066	Cut	N/A	C1067	0.40m	0.52m	0.26m	Pit/furnace	Sub circular in plan with steep sides and a concave base, it may be the cut of a small furnace, the relationship of this cut to C1042 could not be determined	C1067	C1120	C
C1067	Fill	C1066	N/A	0.40m	0.52m	0.26m	Dump of metalworking waste	Mid grey sandy silt containing micro slag, slag, charcoal and bone. Interpreted as metalworking waste, probably not in-situ due to the presence of animal bone	C930	C1066	C

Context	Type	Fill of	Filled by	L. (m)	W. (m)	D. (m)	Interpretation	Description	Context Above	Context Below	Area
C1068	Fill	C842	N/A	>6m	0.68m	0.12m	Ditch fill	Light yellow/grey moderately compacted silty sand with moderate amounts of small sub angular stones. Basal fill of C842	C1032	C842	C
C1069	Fill	C1234	N/A	4.30m	0.80m	0.04m	Fill of kiln	Dark black very loose charcoal and silty clay with occasional inclusions of a white slag like substance (vitrified clay?), with a recut of the kiln C946, relating to the third phase of activity	C1037	C1231	C
C1070	Fill	C1234	N/A	0.75m	0.56m	0.06m	Poss. Rake-out spread	Reddish orange firmly compacted scorched silty clay, streaky in appearance with lumps of burnt clay and charcoal. The streaky appearance may indicate that this context was created by the raking of material out of the firing chamber of the kiln. Part of the third phase of kiln activity	C1033	C1069	C
C1071	Fill	C1286	N/A	0.28m	0.65m	0.22m	Fill of kiln	Mid greyish brown moderately compacted silty clay, interpreted as an infilling event of the final phase of kiln activity contemporary with 1038	C200	C1279	C
C1072	Fill	C1063	N/A	C.1.35m	C.0.10m	N/D	Sealing fill	Medium brown moderately compact clayey silt with rare inclusions of small stones. A sealing layer on top of C1063. Noted as being very similar to C1062 and C1064	C200	C1064	C
C1073	Cut	N/A	C1074	0.15m	0.10m	0.12m	Stake hole	Roughly oval in plan with steep sides and a concave base. This appears to be a stake hole which was backfilled by burnt natural redeposit.	C1074	Nat	C

Context	Type	Fill of	Filled by	L. (m)	W. (m)	D. (m)	Interpretation	Description	Context Above	Context Below	Area
C1074	Fill	C1073	N/A	0.15m	0.10m	0.12m	Natural redeposit	Burnt red somewhat soft silty clay with frequent small stones. Apart from colour, this fill is indistinguishable from the natural surrounding the cut C1073	C200	C1073	C
C1075	Fill	C1081	N/A	<18m	3.97m	0.12m	Poss. Topsoil	Mid dark brown soft silty clay with frequent sub rounded to sub angular stone inclusions. Top fill of C1081 and recut C1082, may in fact be topsoil.	C284	C1079	C
C1076	Fill	C1081	N/A	<18m	2.34m	0.84m	Ditch fill	Light/mid yellowish brown softly compacted silty clay with frequent small to large sub angular stones. Side and basal fill of C1081	C1077	C1081	C
C1077	Fill	C1081	N/A	<18m	1.04m	0.56m	Ditch fill	Mid brown softly compacted silty clay with some small sub angular stones. Cut by recut C1082	C1080	C1076	C
C1078	Fill	C1082	N/A	<18m	1.04m	0.56m	Ditch fill	Mid orangey brown semi compact silty clay with no inclusions	C1075	C1079	C
C1079	Fill	C1082	N/A	<18m	1.78m	1.20m	Ditch fill	Light/mid orangey brown soft silty clay with moderate amounts of small to medium sized sub angular/angular stones	C1078	C1080	C
C1080	Fill	C1082	N/A	<18m	1.20m	0.90m	Ditch fill	Mid/dark orangey brown moderately compact silty clay with orange flecks and occasional sub angular stones. This fill contains the most charcoal of all the fills in this ditch and with the orange flecks may suggest burning activity. Basal fill of the recut C1082	C1079	C1082	C
C1081	Cut	N/A	C1076, C1077	2.7m	0.25m	0.3m	Ditch	An E-W linear ditch with uneven, steep sides and an uneven base, possibly a stone lining on base at North end.	C1076	Nat	C

Context	Type	Fill of	Filled by	L. (m)	W. (m)	D. (m)	Interpretation	Description	Context Above	Context Below	Area
C1082	Cut	N/A	C1079, C1080	<18m	1.61m	0.73m	Recut of ditch	A recut of C1081 running E-W with steep sides and uneven, concave base. Possible burning on Base of recut (C1080).	C1080	C1077	C
C1083	Cut	N/A	C1093	0.45m	0.40m	0.08m	Pit	Circular in plan with a saucer-shaped profile. Cut by the posthole C1090	C1093	C1440	C
C1084	Spread	N/A	N/A	0.22m	0.11m	0.09m	Cluster of heat shattered stone	A cluster of heat shattered granite stones which appear to be pieces of a possible quern. This spread appears to respect the posthole C1086. This spread was not within a cut meaning it may not be an intentional ritual deposit as found on other Iron Age/Early Christian sites	C815	C1440	C
C1085	Fill	C1086	N/A	0.21m	0.20m	0.15m	Fill of posthole	Mid grey soft, smooth clayey silt. Presence of slag and magnetic material would indicate this deposit formed at a time when metalworking was happening nearby	C1090	C1086	C
C1086	Cut	N/A	C1085	0.21m	0.20m	0.15m	Posthole	Roughly circular in plan with a concave profile. Cut on ENE side by the posthole C1090, which may have been a replacement or a prop for it.	C1085	C1440	C
C1087	Cut	N/A	C1137, C1136, C1135, C1117	1.96m	1.01m	0.24m	Firing chamber of Kiln C838	Small firing chamber associated with kiln C838. Sub circular in plan with steep, near-vertical sides and concave base. Eastern side rises concavely to the flue connecting the firing chamber to the remainder of the kiln. Truncates eastern end of kiln C1286	C1137	C1134/ C1575	C

Context	Type	Fill of	Filled by	L. (m)	W. (m)	D. (m)	Interpretation	Description	Context Above	Context Below	Area
C1088	Cut	N/A	C1089	0.23m	0.22m	0.08m	Cut of pit	Circular shape in plan. U shape in profile. Gentle break of slope at top and base with gentle sides.	C1089	C1142	C
C1089	Fill	C1088	N/A	0.23m	0.22m	0.08m	Fill of pit	Dark reddish brown loose silty clay with occasional small sub angular stones. Reddish colour may indicate oxidisation through heating	C200	C1088	C
C1090	Cut	N/A	C1091, C1092	0.24m	0.25m	0.14m	Poss. posthole	Roughly circular in profile with concave sides and a concave to V-shaped base. It cuts the earlier posthole C1086	C1091	C1093	C
C1091	Fill	C1090	N/A	0.20m	0.20m	0.08m	Fill of posthole	Mid grey soft and friable clayey silt containing some sand yellow flecking. Probably formed through natural infilling	C1092	C1090	C
C1092	Fill	C1090	N/A	0.24m	0.25m	0.06m	Fill of posthole	Dark grey-black soft clayey silt and charcoal, formed at a time when metalworking was taking place	C815	C1091	C
C1093	Fill	C1083	N/A	0.45m	0.40m	0.08m	Fill of pit	Mid greyey brown soft clayey silt heavily mixed with charcoal, burnt clay and small angular pebbles. This may have been a levelling deposit.	C1090	C1083	C
C1094	Fill	C1096	N/A	1.15m	0.88m	0.17m	Fill of pit	Mid greyish brown loosely compacted silty sandy clay with some stones. Fill of recut C1096	C200	C1095	C
C1095	Fill	C1096	N/A	1.15m	0.7m	0.22m	Fill of pit	Dark brown/blackish loosely compacted silty sand, Presence of charcoal and slag suggests metalworking waste. Lower fill of C1096	C1094	C1096	C

Context	Type	Fill of	Filled by	L. (m)	W. (m)	D. (m)	Interpretation	Description	Context Above	Context Below	Area
C1096	Cut	N/A	C1094, C1095	1.15m	0.7m	0.39m	Pit	Oval in plan with gently sloping sides and a concave base cut into C839. Interpreted as a waste pit for metalworking material	C1095	C839	C
C1097	Cut	N/A	C1098	0.63m	0.58m	0.35m	Pit	Figure-8 in plan with steep sides and a concave/flattish base. Possibly a small pit or posthole	C1098	Nat	C
C1098	Fill	C1097	N/A	0.63m	0.58m	0.35m	Fill of pit	Mid brownish grey very soft clay	C1122	C1097	C
C1099	Cut		N/A	>0.70m	>0.50m	>0.10m	Scorching	Linear/irregular shape in plan with shallow sides and a wide, flat base. Associated fill did not survive	C815	C1440	C
C1100	Fill	C930	N/A	1.5m	0.40m	0.02m	Working surface	A bright red/orange soft silty clay likely formed through the contact of hot material with the base of C930 while it was in use as a metalworking area. Basal fill of C930	C1265	C930	C
C1101	Cut	N/A	N/A	0.10m	0.12m	0.05m	Pit	Sub circular pit with steep sides and a concave base. No fill number given, described as a backfill of burnt clay, probably from nearby metalworking.	C930	C1440	C
C1102	Fill	C1031	N/A	<2.4m	0.29m	0.03m	Fill of kiln	Dark grey moderately compacted silty clay. Present only in a small area of the kiln where it divides C1048 & C1049. It is possible that these redeposit contexts covered this feature but later cleaning removed this or it may have entered the kiln along with the natural redeposit.	C1048, C1049	C1031	C

Context	Type	Fill of	Filled by	L. (m)	W. (m)	D. (m)	Interpretation	Description	Context Above	Context Below	Area
C1103	Cut	N/A	C1105, C1153, C1104, C1154, C1155, C1478	>15.1m	1.66m	0.86m	Ditch	Linear N-S running Ditch with steep concave sides and a flat to uneven base. Cut by N-S ditch C808.	C1105	C1162	C
C1104	Fill	C1103	N/A	4.5m (known)	1.13m	0.075m	Ditch fill	Dark grey charcoal rich silty clay with a loose to soft compaction containing infrequent small sub-angular stones and occasional seeds. Most likely Kiln waste material, possibly from nearby Kiln C1031.	C1154	C1153	C
C1105	Fill	C1103	N/A	4.5m (known)	1.12m	0.25m	Ditch fill	Moderately compact orange mottled greyish-brown silty clay with infrequent sub-angular stones and occasional charcoal flecks.	C1153	C1103	C
C1106	Cut	N/A	C1107	0.68m	0.70m	0.27m	Pit	Circular in plan with moderately steep sides concave in profile.	C1107	C882	C
C1107	Fill	C1106	N/A	0.68m	0.70m	0.27m	Fill of pit	Dark grey soft silty clay with inclusions of large stones. Only fill of C1106	C200	C1106	C
C1108	Cut	N/A	C1110, C1109	1.60m	0.84m	0.30m	Terminus of slot trench	Oval in plan with a U-shaped profile, steep sides and a concave base. NE terminus of slot trench C1486	C1110	C882/ C1405	C
C1109	Fill	C1108	N/A	0.75m	1.30m	0.20m	Fill of slot trench	Dark grey very soft silty clay with occasional stones. Possibly the result of a dump of rubbish	C200	C1110	C
C1110	Fill	C1108	N/A	0.75m	1.10m	0.19m	Fill of slot trench	Very dark grey/black moderately compacted silty clay. Small amounts of burnt material were found	C1109	C1108	C
C1111	Cut	N/A	C1112	>2m	1.14m	0.30m	Linear	Linear in plan running N-S with an uneven U-shaped profile, more steeply sloped on west than east side	C1112	Nat	C

Context	Type	Fill of	Filled by	L. (m)	W. (m)	D. (m)	Interpretation	Description	Context Above	Context Below	Area
C1112	Fill	C1111	N/A	>2m	1.14m	0.30m	Fill of linear	Mid grey soft to moderately compacted sandy clay with very occasional stone inclusions	C200	C1111	C
C1113	Fill	C930	N/A	1.5m	>2.00m	>0.10m	Spread of charcoal	Dark grey/black charcoal rich silty clay overlying all the furnaces in the area, appears to sit in C930, which is the likely source.	C866	C1265	C
C1114	Fill	C1233	N/A	0.45m	1m	0.22m	Fill of kiln	Grey-brown spongy silty clay with frequent yellow mottling. Contains large amounts of burnt material in eastern chamber of C1233 kiln recut	C1234	C1612	C
C1115	SAME AS 1131						Plough Furrow				
C1116	VOID										
C1117	Fill	C1087	N/A	1.96m	1.01m	0.21m	Fill of kiln	Thick layer of charcoal within firing chamber C1087 of kiln C838. Black in colour, infrequent pebbles.	C1131	C1135	C
C1118	Cut	N/A	C1328, C1329, C1330, C1331, C1332, C1123, C1124, C1354, C1355, C1122	4.05m	1.88m	0.84m	Kiln	Keyhole shape in plan with a bowl-shaped firing chamber at South end shallowing to the North with a more V-shaped profile. A baffle stone divides the firing chamber from the flue and there were lining stones flush with the edge of the cut extending partway into both the firing chamber and the flue. This kiln cuts the top edge of the kiln C1295	C1328	C1295	C
C1119	Cut	N/A	C1120	0.65m	0.45m	0.25m	Uncertain	Oval/figure-8 shape in plan with an irregular U-shaped profile and a flat base. Possibly a small furnace, waste-pit or double posthole	C1120	C1140	C

Context	Type	Fill of	Filled by	L. (m)	W. (m)	D. (m)	Interpretation	Description	Context Above	Context Below	Area
C1120	Fill	C1119	N/A	0.65m	0.45m	0.25m	Poss. Dump	Yellow-brown loose, friable sand-silt-gravel mixture, contained slag and charcoal, and as such, may be a damp of metalworking waste.	C930	C1119	C
C1121	Fill	C1118	N/A	1.95m	0.53m	0.02m	Kiln rake-out	Black very soft charcoal with occasional small stones. Contained seeds, interpreted as raked-out material in the flue of the kiln. This context is separated from the firing chamber by the baffle stone.	C1122	Nat	C
C1122	Fill	C1118	N/A	1.95m	1.19m	0.28m	kiln fill	Mid brown soft silty clay with frequent small and mid-size stones and occasional large stones. This fill appears to have silted up the flue area of C1118 from the northern end, as it is initially the top fill in this area before descending under C1123	C1123	C1121	C
C1123	Fill	C1118	N/A	4.05m	0.73m	0.17m	Poss. ash deposit	Light grey soft clay, potentially ashy, with occasional small stones. May represent the final waste products of the kiln (ash etc.). Extends the full length of the kiln	C1124	C1332	C
C1124	Fill	C1118	N/A	<4.05m	1.18m	0.18m	Fill of kiln	Dark grey soft clay with frequent large burnt stones at northern end and frequent small to mid size stones throughout. This is the top fill of the C1118 in the central area of the flue but descends under C1354 in the firing chamber.	C1354	C1123	C

Context	Type	Fill of	Filled by	L. (m)	W. (m)	D. (m)	Interpretation	Description	Context Above	Context Below	Area
C1125	Cut	N/A	C1126, C1128	>2m	0.72-1.5m	0.2m	Cut of shallow linear feature	Linear feature with E/W orientation. Shallow basin shape in profile. Sharp break of slope at top on south side. Gradual break of slope at top on north side. Short steep sides at south and gently sloping sides at north. Gradual break of slope at base on northern side and sharp on southern side.	C1126	C1128	C
C1126	Fill	C1125	N/A	>2m	0.72-1.5m	0.2m	Fill of shallow linear	Dark grey silty clay with charcoal and slag. Loosely compacted. Included animal bone.	C814	C1128	C
C1127	Cut	N/A	C1323/ C1440/ C1235, C1130, C1129, C1438, C1376	<30m	2.38m	0.87m	Recut in ditch	Recut of sub-division ditch C1317. Linear feature with E/W orientation. Roughly U shaped in profile with steps. Sharp break of slope at top, stepped on both sides. Sharp break of slope at base, slightly concave base.	C1323/ C1235/ C1440	C1322	C
C1128	Fill	C1126	N/A	>2m	1.35m	0.354m	Fill of linear feature	Dark grey silt consisting mostly of charcoal (80%). Loosely compacted with slag, charcoal and small stones.	C1126	C1125	C
C1129	Fill	C1127	N/A	2m	2.15m	0.38m	Fill of linear recut	Black fill with charcoal and animal bones.	C1125	C1130	C
C1130	Fill	C1127	N/A	>2m	1.45m	0.25m	Fill of recut	Black soft clayey silt containing charcoal and small sub-angular stones	C1129	C1323	C

Context	Type	Fill of	Filled by	L. (m)	W. (m)	D. (m)	Interpretation	Description	Context Above	Context Below	Area
C1131	Plough Furrow	N/A	N/A	>2m	0.56m	0.17m	Plough furrow	Linear shape in plan. Shallow U shape in profile. Sharp break of slope at top and gradual at base. Sides are normally concave. Base is concave. Dark brown sandy (30%) silt (70%) with firm compaction. Included occasional angular stones. Included some staining from fills below.	Topsoil	C1134	C
C1132	Plough Furrow	N/A	N/A	>2m	0.57m	0.15m	Plough furrow	Linear shape in plan. Shallow U shape in profile. Sharp break of slope at top and gradual at base. Sides are normally concave. Base is concave. Dark brown sandy (30%) silt (70%) with firm compaction. Included occasional angular stones. Included some staining from fills below.	Topsoil	C1134	C
C1133	Plough Furrow	N/A	N/A	>2m	0.52m	0.19m	Plough furrow	Linear shape in plan. Shallow U shape in profile. Sharp break of slope at top and gradual at base. Sides are normally concave. Base is concave. Dark brown sandy (30%) silt (70%) with firm compaction. Included occasional angular stones. Included some staining from fills below.	Topsoil	C1134	C
C1134 Same as 1575	Fill	C1286	N/A	4.86m	0.44m	0.34m	Fill of pit	Stony sandy ash fill, loosely compacted, cut by plough furrows C1132, C1133. Same as C1575	C1132, C1133	C1206	C
C1135	Fill	C1087	N/A	1.7m	0.76m	0.18m	Fill of pit	Ashy fill, grey white in colour with infrequent pebbles. Possibly related to kiln activity nearby.	C1117	C1136	C
C1136	Fill	C1087	N/A	1.7m	0.11m	0.045m	Fill of pit	Burnt clay which creates bowl shape within cut of C1087. Evidence of burning events and features use as a kiln.	C1135	C1137	C

Context	Type	Fill of	Filled by	L. (m)	W. (m)	D. (m)	Interpretation	Description	Context Above	Context Below	Area
C1140 Same as 1267	Cut	N/A	C1141, C1511, C1512, C1513	>8.7m	2.05m	0.75m	Ditch	Linear ditch with a V shaped profile. Moderately sharp break of slope at top. Gentle break of slope at base. Moderately steep sides. This ditch runs north, then turns east and then turns south where it meets C808.	C1513	C1146	C
	Fill	C1140	N/A	>8.70m	2.05m	0.62m	Ditch fill	Greyish orangey brown loose silty clay with moderate amounts of small and large sub angular stones	C1142	C1512	C
C1141											
C1142	Fill	C1181	N/A	>8.70m	2.90m	0.36m	Ditch fill	Greyish orangey brown loose silty clay with moderate amounts of small to medium sub angular to angular stones. Very similar to 1141	C1088	C1182	C
C1143	Cut	N/A	C1144	>1.02m	>0.37m	0.18m	Pit	A heavily truncated pit. Probably circular or oval in plan with steep sides. Cut by C1179, C1147, C1176.	C1144	Nat	C
C1144	Fill	C1143	N/A	>1.02m	>0.37m	0.18m	Fill of pit	Yellow brown moderately compact silty clay with occasional fine gravel and occasional small stones	C1176	C1143	C
C1145											
C1146											
C1147	Cut	N/A	C1148, C1149, C1150	>100m	2.10m	0.60m	Ditch	Linear shape in plan. V shape in profile. Sharp break of slope at top and gradual at base. Singularly filled by C2164. Oriented E/W.	C1148	C1444	C

Context	Type	Fill of	Filled by	L. (m)	W. (m)	D. (m)	Interpretation	Description	Context Above	Context Below	Area
C1148	Fill	C1147	N/A	>10.50m	2.10m	0.23m	Ditch fill	Yellow brown moderately compact silty clay with occasional small sub rounded stones. Lowest fill of C1147	C1149	C1147	C
C1149	Fill	C1147	N/A	>0.80m	0.82m	0.10m	Ditch fill	Loosely compacted 50% small sub angular stones, 50% Dark grey brown silty clay, the middle fill of C1147 in the section where it appears	C1150	C1148	C
C1150	Fill	C1147	N/A	>10.50m	1.05m	0.16m	Ditch fill	Yellow brown moderately compact silty clay with occasional coarse gravel, upper fill of C1147.	C1034	C1149	C
C1151	Cut	N/A	C1152, C1175	0.65m	0.55m	0.25m	Furnace	Sub circular shape in plan. U shape in profile. Gradual break of slope at top and gradual at base.	C1152	C1270	C
C1152	Fill	C1151	N/A	0.65m	0.55m	0.25m	Fill of furnace	Mottled: Dark grey-black with mid yellowy brown moderately compacted clayey silt with some sandy silt and oxidised clay. Frequent charcoal	C930	C1151	C
C1153	Fill	C1103	N/A	>15.1m	1.02m	0.22m	Ditch fill	Loosely compacted mid greyish-brown silty clay with infrequent mid-size sub-angular stones and occasional charcoal flecks.	C1104, C1156	C1105	C
C1154	Fill	C1103	N/A	>15.1m	0.84m	0.16m	Ditch fill	Mid greyish-brown silty clay with a soft compaction and inclusions consisting of infrequent sub-angular stones, occasional charcoal flecking and infrequent animal bone. Possible waste material dumped into eastern side of ditch.	C1155, C1156	C1104	C
C1155	Fill	C1103	N/A	>15.1m	1.66m	0.42m	Ditch fill	Light yellowish-brown silty clay with a loose compaction containing frequent sub-angular stones and infrequent charcoal.	C1478	C1154	C

Context	Type	Fill of	Filled by	L. (m)	W. (m)	D. (m)	Interpretation	Description	Context Above	Context Below	Area
C1156	Cut	N/A	C1157, C1158	<9m	1.53m	0.6m	Poss. Pit	Possible pit cut into N-S ditch C1103 and is itself cut by C1159. Possibly oval in plan, sides are concave with a gradual slope and a concave base nearing flat. Only visible in N-facing section.	C1154	C1157	C
C1157	Fill	C1156	N/A	<9m	0.9m	0.24m	Lower pit fill	Moderately compact light greyish-brown silty clay with minor orange mottling, infrequent charcoal flecking and infrequent sub-angular stones.	C1156	C1158	C
C1158	Fill	C1156	N/A	<9m	1.28m	0.39m	Upper pit fill	Friable light greyish-brown silty clay with occasional sub-angular stones and infrequent animal bone.	C1159	C1157	C
C1159	Same as C808										
C1160 Same as C1473	Fill	C1159	N/A	<30m	0.41m	0.38m	Ditch fill	Friable dark greyish-brown silty clay with occasional sub-angular stones and infrequent charcoal flecks.	C200	C1159	C
C1161	VOID										
C1162	VOID										
C1163	VOID										
C1164	Cut	N/A	C1165	0.37m	0.32m	0.06m	Poss. Posthole	Oval in plan with a concave profile. Interpreted as a posthole	C1165	C843	C
C1165	Fill	C1164	N/A	0.37m	0.32m	0.06m	Fill of posthole	Grey brown soft silty clay with occasional small sub angular stones.	C200	C1164	C
C1166	Cut	N/A	C1167	0.29m	0.18m	0.08m	Poss. posthole	Sub circular in plan, concave in profile. Interpreted as a posthole	C1167	C843	C

Context	Type	Fill of	Filled by	L. (m)	W. (m)	D. (m)	Interpretation	Description	Context Above	Context Below	Area
C1167	Fill	C1166	N/A	0.29m	0.18m	0.08m	Fill of poss. posthole	Grey-brown soft silty clay with occasional small sub angular stones	C200	C1166	C
C1168	Cut	N/A	C1169	0.55m	0.35m	0.17m	Double post-hole	Figure-8 in plan steep sides with a sharp break of slope to a flat base.	C1169	C1440	C
C1169	Fill	C1168	N/A	0.55m	0.35m	0.17m	Fill of posthole	Mid brownish grey moderately compacted sandy silt .	C930	C1168	C
C1170	Cut	N/A	C1171	0.23m	0.23m	0.15m	Posthole	Circular in plan with fairly steep sides and a concave to flat base.	C1171	C1440	C
C1171 Same as C1169	Fill	C1170	N/A	0.23m	0.23m	0.15m	Fill of posthole	mid brownish grey moderately compacted sandy silt.	C930	C1170	C
C1172	Cut	N/A	C1173, C1174	0.34m	0.34m	0.50m	Posthole	Circular in plan with vertical sides and a concave base. A large posthole with two packing stones (22cm X 13cm X 10cm and 11cm X 9cm).	C1174	Natural	C
C1173	Fill	C1172	N/A	0.34m	0.34m	<0.05m	Sealing fill of posthole	Dark greyish red loose silty clay with rare small stones.	C200	C1174	C
C1174	Fill	C1172	N/A	0.34m	0.34m	0.45m	Fill of posthole	Beigey grey loose silty clay with small to medium variably shaped stones.	C1173	C1172	C
C1175	Same as C1292										
C1176	Cut	N/A	C1177	>0.76m	0.74m	0.10m	Furrow	Linear feature with a flat base and very gently sloping sides. Interpreted as a plough furrow	C1177	C1144	C
C1177	Fill	C1176	N/A	>0.76m	0.74m	0.10m	Fill of furrow	Dark brown moderately compacted silty clay with occasional sub rounded gravel	C200	C1176	C
C1178	Spread	N/A	N/A	1.01m	0.35m	0.04m	Surface charcoal spread	Black very soft silty clay and charcoal with pockets of brownish clay. Some very small angular stones. A spread of charcoal possibly related to the kilns nearby such as C946 and C1295	C1470	Nat	C

Context	Type	Fill of	Filled by	L. (m)	W. (m)	D. (m)	Interpretation	Description	Context Above	Context Below	Area
C1179	Cut	N/A	C1180	1.6m	0.28m	0.27m	Poss. Drainage ditch	A vertical sided cut, possible linear but difficult to see on the surface. Possibly a post-medieval drain. Cuts C1144	C1180	C1144	C
C1180	Fill	C1179	N/A	1.6m	0.28m	0.27m	Fill of poss. Drainage ditch	Dark brown moderately loose silty clay with occasional medium sized stones and fine gravel	C200	C1179	C
C1181	Cut	N/A	C1182, C1183, C1142, C1201	>0.79m	1.05m	0.33m	Ditch	Cut of an E-W ditch, linear in plan with moderately steep sides and a base varying from flat to concave.	C1182	Nat	C
C1182	Fill	C1181	N/A	>0.79m	0.72m	0.13m	Ditch fill	Medium brown moderately compact silty clay with occasional large sub rounded stones and moderate amounts of gravel. Basal fill of C1181	C1183	C1181	C
C1183	Fill		N/A	>0.79m	1.05m	0.22m	Ditch fill	medium orangey brown moderately compact silty clay with occasional small sub angular stones	C200	C1182	C
C1184	Fill	C1234	N/A	0.80m	1.10m	0.05m	Kiln fill	Reddish-orange burnt loose silty clay. This context may be the basal fill for the third phase of kiln activity. Distinct from the similar red burnt layer C1070	C1232	C1195	C
C1185	Cut	N/A	C1186	>6.1m	0.39m	0.125m	Slot trench	Curvilinear in plan running W-E with concave sides, the inner side being gradual and the outer steep, and a flat base which rises to a terminus at the W side.	C1186	Natural	C
C1186	Fill	C1185	N/A	>6.1m	0.39m	0.125m	Slot trench fill	Friable light greyish-brown silty clay with occasional sub-angular stones, very infrequent charcoal flecking.	Topsoil	C1185	C

Context	Type	Fill of	Filled by	L. (m)	W. (m)	D. (m)	Interpretation	Description	Context Above	Context Below	Area
C1187	Fill	C802	N/A	<12.5m	0.55m	0.24m	Fill of boundary ditch	Dark greyish brown sandy (30%) silt (70%). Poorly sorted, containing sub rounded small stones (20-40mm). Occasional charcoal flecking (2%) of fill. Loosely compacted. Truncated by C835.	C1188, C835	C802	C
C1188	Fill	C802	N/A	<12.5m	1.6m	0.25m	Fill of boundary ditch	Dark reddish brown sandy (45%) silt (55%). Occasional decayed angular stones. Moderately compacted and moderately sorted. Occasional charcoal flecks (<1%). Truncated by C835.	C835	C1187	C
C1189	Cut		C1190	0.8m	0.25m	0.1m	Shallow pit	Oval pit to N of Ditch C1601 and W of kiln C1341. Very shallow, concave in profile	C1190	C1192	C
C1190	Fill	C1189		0.8m	0.25m	0.1m	Fill of pit	Charcoal-rich blackish grey clayey silt with occasional small stone inclusions. Truncated by furrow	C200	C1190	C
C1191	Cut		C1192	1.6m	0.67m	0.16m	Shallow pit	Irregularly shaped somewhat linear pit, shallow with concave sides and flat base	C1192	Natural	C
C1192	Fill	C1191		1.6m	0.67m	0.16m	Fill of pit	Beige clayey silt, loose compaction, inclusion of slag	C1189	C1191	C
C1193	Cut	N/A	C1194	0.26m	0.22m	0.13m	Posthole	Circular shape in plan with a V shaped profile. Sharp break of slope at top with steep/moderate sides.	C1194	C1148	C
C1194	Fill	C1193	N/A	0.26m	0.22m	0.13m	Fill of posthole	Dark orangey brown loose silty clay with occasional fine to coarse gravel.	C200	C1193	C
C1195	Fill	C946	N/A	0.50m	1.5m	0.07m	Kiln fill	Brownish-yellow firm silty clay with reddish-orange burnt areas, overlies bedrock. Possibly burnt material from the first phase of kiln use. This context is cut by C1233, C1234, C1286	C1234	C946	C

Context	Type	Fill of	Filled by	L. (m)	W. (m)	D. (m)	Interpretation	Description	Context Above	Context Below	Area
C1196	Cut	N/A	C1196	1.90m	0.35m	0.09m	Furrow	Linear in plan with gently sloping sides and a flattish base. This cut lines up with and may be the same as the furrow C1176. This furrow cuts an as-yet unidentified feature, possibly C1181	C1197	C1150	C
	Fill	C1196	N/A	1.90m	0.35m	0.09m	Fill of furrow	Dark greyish brown loose silty clay with occasional medium sub angular stones and occasional gravel. Although the cut of this furrow lines up with C1176, this fill is quite different to the fill of C1176 (C1177)	C200	C1196	C
C1197											
C1198	Fill	C1490	N/A	>4m (known)	0.45m	0.53m	Fill of linear	Dark brown moderately compacted silty clay with occasional small stones. Very similar in colour to the natural soil, it is possible that this is a slump or a redeposit of the natural.	C802	C1199	C
	Fill	C1490	N/A	>4m (known)	0.54m	0.45m	Fill of linear	Dark grey moderately compacted silty sand with occasional small stones and decayed stones.	C1198	C1490	C
C1199											
C1200	Fill	C1233	N/A	0.80m	0.45m	0.04m	Charcoal spread	Black, loosely compacted charcoal within the recut C1233, part of the second phase of kiln activity.	C923	C1204	C
	Fill	C1181	N/A	1.53m	>1.00m	0.44m	Fill of gully	Grey-brown moderately compacted silty sand with moderate amounts of small sub rounded/sub angular stones.	C2044, C1088	C1182	C
C1201											
C1202	Fill	C1203	N/A	>1.00m	0.80m	0.39m	Fill of ditch	Mid grey moderately compacted silty clay with moderate amounts of small sub rounded stones	C1181	C1203	C

Context	Type	Fill of	Filled by	L. (m)	W. (m)	D. (m)	Interpretation	Description	Context Above	Context Below	Area
C1203	Cut	N/A	C1202	1.53m	>1.00m	0.83m	Ditch	Linear in plan with concave sides and an irregular base cut into bedrock. Possibly associated with the postholes C1164 and C1166. Same as C1140	C1202	C1146, C1150	C
C1204	Fill	C1233	N/A	0.40m	0.40m	0.05m	Kiln fill	Reddish orange burnt clay associated with the second phase of kiln activity within the original cut C946	C1200	C1233	C
C1205	Fill	C946	N/A	<4m	0.62m	0.05m	Fill of linear recut	Slump/rubble at N/S of C946 and at bottom of N side of C1205. Dark brown/compact.	C1233	C946	C
C1206	Fill	C1286	N/A	<4m	1.2m	0.15m	Fill of linear recut	Blue-grey clay. Compact with infrequent stones.	C1575	C1286	C
C1207	Same as C1131										
C1208	Same as C1132										
C1209	Fill	C1211	N/A	2.70m	0.25m	0.30m	Kiln fill	Dark grey silty clay with moderate to loose compaction. Sharp break of slope at top and imperceptible at base.	C1212	C1213	C
C1210	Cut	N/A	C1215, C1216, C1217, C1218, C1219	>5.00m	3.20m	1.00m	Ditch	Linear shape in plan. Shallow U shape in profile. Sharp break of slope at top and gradual at base. Concave base. Late phase of large E-W boundary ditch	C1215	C1212	C
C1211	Cut	N/A	C1209, C1213	2.70m	0.21m	0.30m	Kiln	Linear shape in plan. V shape in profile. Tapered base. Concave to straight sides. Sharp break of slope at top and base.	C1213	Natural	C
C1212	Fill	N/A	N/A	2.70m	0.21m	0.05m	Metalling	Small, coarse angular stones in a dark grey loose clayey silt.	C1210	C1209	C
C1213	Fill	C1211	N/A	2.70m	0.21m	0.30m	Kiln fill	Pale brown-white very loose clay, possibly natural silting up or redeposit.	Topsoil	C1211	C

Context	Type	Fill of	Filled by	L. (m)	W. (m)	D. (m)	Interpretation	Description	Context Above	Context Below	Area
C1224	Fill	C1222	N/A	>3.20m	1.00m	0.44m	Ditch fill	Grey loose clay, natural silting up.	C200	C1222	C
C1225	VOID										
C1226	Cut	N/A	C1216, C1219, C1227	>1.00m	1.00m	0.43m	Recut of ditch	Linear shape in plan. V shape in profile, slightly irregular. Irregular sides. Tapered base with a sharp break of slope at top and base.	C1216	C1217	C
C1227	Fill	C1226	N/A	>1.00m	1.00m	0.43m	Ditch fill	Brown loose clay	C200	C1219	C
C1228	Spread	N/A	N/A	0.54m	0.53m	0.06m	Spread	Greyish white firm gritty clay with occasional rust-red streaks and occasional small stones. This may be a spread of ash related to one of the many kilns in the vicinity. Although this context is above C1204 it doesn't seem to sit in any identifiable cut. Very similar to C1229	C1470	C1024	C
C1229	Spread	N/A	N/A	0.54m	0.21m	0.04m	Spread	Greyish-white silty clay with a compaction similar to chalk with frequent small stones (some of which appear to be the same colour/substance as the fill). Does not appear to sit in any identifiable cut. Very similar to C1228	C1470	C1366	C
C1230	Fill	C946	N/A	1.10m	0.08m	0.06m	Kiln fill	Blackish-grey very loose charcoal spread truncated by C1233, part of the first phase of kiln activity within C946	C924	C946	C
C1231	Fill	C1234	N/A	0.60m	0.73m	0.04m	Kiln fill	Mid beige-brown moderately compacted silty clay, an interface layer between two layers of primarily burnt material (1069 and C1184). Part of the third phase of kiln activity	C1039	C1232	C
C1232	Fill	C1234	N/A	0.60m	0.70m	0.03	Kiln fill	Black-grey loosely compacted charcoal layer. Part of the third phase of kiln activity	C1231	C1184	C

Context	Type	Fill of	Filled by	L. (m)	W. (m)	D. (m)	Interpretation	Description	Context Above	Context Below	Area
C1233	Cut	N/A	C1204	5.00m	1.40m	0.30m	Kiln	A recut of the main kiln C946, truncated by a later kiln cut (C1234). It is bowl shaped at the west end with a narrower, shallow flue to the east.	C1204	C924	C
C1234	C1234	N/A	C1184, C1232, C1231, C1069, C1037	0.80m	0.65m	0.25m	Kiln	This is the second recut inside the original kiln C946, cutting the fills of the first recut (C1233) and is itself truncated by C1286	C1184	C923	C
C1235	Same as 1440										C
C1236	Cut	N/A	C1237	0.50m	0.67m	0.26m	Poss. Pit	Sub circular in plan with sides that are initially V-Shaped before steepening to vertical halfway down with a flat base. One possibility is that this is a posthole rather than a pit.	C1237	C898	C
C1237	Fill	C1236	N/A	0.50m	0.67m	0.26m	Fill of poss. Pit	Mid greyish brown moderately compacted silty clay with frequent charcoal, burnt clay and slightly less frequent slag. This feature is close to metalworking furnaces and the fill is probably waste from same.	C815	C1236	C
C1238	Same as C1270										C
C1239	Cut	N/A	C1240	1.15m	0.65m	0.20m	shallow pit	An irregularly shaped pit possibly formed by the spill of material from furnace 1 (C930)	C1240	C1235/ C1440	C
C1240	Fill	C1239	N/A	1.15m	0.65m	0.20m	Fill of pit	Dark brown moderately compact silty clay abundant in charcoal and with some slag pieces. Interpreted as a spill or a spread of material from Furnace 1	C815	C1239	C
C1241	Cut	N/A	C1613	0.48m	0.47m	0.34m	Posthole	A posthole cut into bedrock. It seems to have been cut by C1286 but this is not confirmed. It has steep sides and a wide, flat base	C1114	Nat	C

Context	Type	Fill of	Filled by	L. (m)	W. (m)	D. (m)	Interpretation	Description	Context Above	Context Below	Area
C1242	Cut	N/A	C1243	0.22m	0.17m	0.12m	Poss. posthole	Oval in plan with moderately steep concave sides and a concave base. Possibly related to other posthole features nearby (C1244, C984 & C1192)	C1243	Nat	C
C1243	Fill	C1242	N/A	0.22m	0.17m	0.12m	Fill of poss. posthole	Mid greyish brown friable silty clay with infrequent sub angular stones.	C200	C1242	C
C1244	Cut	N/A	C1245	0.26m	0.20m	0.17m	Poss. posthole	Oval in plan with steep sides and a somewhat concave base. Possibly related to other posthole features nearby (C1242, C984 & C1192)	C1245	Nat	C
C1245	Fill	C1244	N/A	0.26m	0.20m	0.17m	Fill of poss. posthole	Mid greyish brown moderately compacted silty clay with infrequent sub angular stones	C200	C1244	C
C1246	Fill	C1118	N/A	>0.5m	0.40m	0.03m	Kiln fill	Black very soft charcoal layer within the lower flue of C1118, just beyond the baffle stone from the firing chamber.	C1123	C1122	C
C1247	Cut	C1248	N/A	1.05m	0.7m	0.06m	Cut of shallow pit	Cut of shallow pit approximately 2m south of C802. Singularly filled by C1248. Gentle break of slope at top and base on eastern edge. Neither perceptible on W edge. Concave sides. Convex base. Oriented E/W. Sub oval shape in plan. Cut into natural with decayed stone near horizon.	C1248	Natural	C
C1248	Fill	C1262	N/A	0.15m	0.15m	0.08m	Fill of shallow pit	Fill of C1263. Loosely compacted. Dark greyish brown sandy (40%) silt (60%). Well sorted. Rare small sub angular stones (5-25mm). Rare charcoal flecking	Topsoil	C1263	C
C1249	Fill	C842	N/A	>12.00m	2.14m	0.50m	Ditch fill	Dark blackish brown loosely compacted silty clay with moderately sized small sub angular stones.	C1068	C842	C

Context	Type	Fill of	Filled by	L. (m)	W. (m)	D. (m)	Interpretation	Description	Context Above	Context Below	Area
C1250	Fill	C1140	N/A	>6.00m	2.00m	0.67m	Ditch fill	Light/pale orangey brown softly compacted silty clay with moderate amounts of large sub angular stones. No evidence of organics. Same as C1511	C842	C1251	C
C1251	Fill	C1140	N/A	>6.00m	0.56m	0.91m	Ditch fill	Pale/light mottled orange-brown semi compact clay with some silt and occasional small sub angular stones, possibly the same as C1141.	C1250	C1147	C
C1252	Fill	C1295	N/A	>0.2m	0.05m	0.02m	Kiln fill	Black very soft charcoal spread visible on the surface of C1295, could be related to the use of C1295 or one of the later kilns in the area	C1470	C1365	C
C1253	Fill	C838	N/A	0.90m	1.30m	0.05m	Fill of poss. Kiln	Burnt clay and charcoal at base of the possible kiln C838	C1254	C838	C
C1254	Fill	C838	N/A	0.45m	1.30m	0.10m	Fill of poss. kiln	Pale white/yellow sandy clay with charcoal above and below. Possibly an ash layer from the use of the kiln	C1255	C1253	C
C1255	Fill	C838	N/A	1.05m	1.30m	0.10m	Fill of poss. kiln	Burnt bright red plastic clay. Overlies charcoal and ash layer C1254	C1256	C1254	C
C1256	Fill	C838	N/A	1.00m	1.30m	0.15m	Fill of poss. kiln	Grey brown clay, burnt red at the top and containing charcoal near the bottom	C1257	C1255	C
C1257	Fill	C838	N/A	1.5m	1.30m	0.95m	Fill of poss. kiln	Dark brown grey silty clay containing a large amount of angular stones. It contains what appears to be part of a dry stone wall on the Northern edge.	C200	C1256	C

Context	Type	Fill of	Filled by	L. (m)	W. (m)	D. (m)	Interpretation	Description	Context Above	Context Below	Area
C1258	Cut	N/A	C1259	1.95m	1m	0.27m	Cut of possible kiln/pit	Truncated pit at eastern edge of northern annex/metalworking enclosure, truncated by C808 latest recutting of annex ditch to east. Possibly originally pear shaped in plan, narrow linear section to SW 0.2m depth and 0.57m width. To north east a partial return on eastern side was apparent to north and south, but east side was truncated by annex ditch.	C1259	Natural	C
C1259			N/A	1.95m	1m	0.27m	Fill of possible kiln/pit	Mid brownish grey clayey silt with occasional stone inclusions and flecks of charcoal, animal bone. Also included slag. Lens of charcoal 0.15x0.18m and 0.01m thick located at the base of the pit to the SW.	C808	C1258	C
C1260	Same as C1477										C
C1261	Cut	N/A	C1262	3.6m	0.37m	0.14m	Cut of Plough Furrow	Linear shape in plan. U shape in profile. Oriented E/W. Sharp break of slope at top and base. Concave to straight sides. Concave base. Likely a plough furrow or shallow linear.	C1262	C1188	C
C1262	Fill	C1261	N/A	3.6m	0.37m	0.14m	Fill of Plough Furrow	Medium brown sandy silt with loose compaction. Poorly sorted with occasional charcoal flecking and angular stones.	Topsoil	C1261	C
C1263	Cut	N/A	C1264	0.15m	0.15m	0.08m	Cut of posthole	Cut of posthole. Gradual break of slope at top and sharp at base. Tapered base with concave sides. Possible packing stone on N side. Cut by N/S furrow.	C1264	Natural	C

Context	Type	Fill of	Filled by	L. (m)	W. (m)	D. (m)	Interpretation	Description	Context Above	Context Below	Area
C1272	Fill	C1324					Fill of ditch	Basal fill of ditch C1324. Yellowish brown silty clay with orange mottling. Similar to redeposited natural. Inclusions of small stones and occasional charcoal flecking and animal bone. Inclusions of slag, superheated clay, an iron knife and iron nails	C1325, C1385	C1324	C
C1273	Cut	N/A	C1274	0.08m	0.07m	0.14m	Stake hole	Sub circular in plan with steep sides and a tapered base. Adjacent to the metalworking areas in slots F and H and its fill (C1274) is similar to that of C1283 so it may be contemporary with the metalworking in this area	C1274	C1440	C
C1274	Fill	C1273	N/A	0.08m	0.07m	0.14m	fill of stake hole	mid brownish grey moderately compact silty clay with occasional small pebbles. Frequent charcoal and crumbs of burnt clay suggests this fill originates from the nearby metalworking areas	C815	C1273	C
C1275	Cut	N/A	C1276	0.1m	0.1m	0.1m	Cut of stake hole	Stake hole shape cut within limits of natural under larger C1087 feature, and directly beneath fill C1117. Cut is circular shape in plan with a concave base. Near vertical sides, gradual break of slope at bottom and sharp break of slope at top.	C1276	Natural	C
C1276	Fill	C1275	N/A	0.1m	0.1m	0.1m	Fill of stake hole	Sandy charcoal rich clay. No inclusions. Black-grey in colour. Loosely compacted.	C1117	C1275	C
C1277	Cut	N/A	C1278	0.28m	0.24m	0.07m	Socket	Slightly oval in shape with concave sides (Sheet says convex but drawing shows concave) and a wide, flat base.	C1278	C1345	C

Context	Type	Fill of	Filled by	L. (m)	W. (m)	D. (m)	Interpretation	Description	Context Above	Context Below	Area
C1278	Fill	C1277	N/A	0.28m	0.24m	0.07m	Fill of socket	Dark greyish brown moderately compacted sandy silt with rare inclusions of small angular stones.	C200	C1277	C
C1279	Fill	C1286	N/A	2.50m	0.15m (known)	0.2m (known)	Structural stone wall	C1279 is comprised of two courses of stones made up of large rectangular blocks (e.g. 23cm X 30cm X 24cm) as well as smaller 'patching' stones (e.g. 15cm). These stones may have been robbed out of the original structure surrounding C946 (1420). These stones sit above C1069 and probably relate to the fourth and final phase of kiln activity.	Topsoil	C1286	C
C1280	Cut	N/A	C1270	1.00m	1.00m	0.20m	Furnace/ smithing hearth	Roughly circular in plan with a bowl shaped profile the sides are shallow and concave to a concave base. This is interpreted as a small furnace or a smithing hearth. Further investigation points to this being a wider work area with a small furnace in one corner as a single event, with the small furnace placed in the position a later furnace at almost the same coordinates.	C1313	C1282	C
C1281	Cut	N/A	C1285. C1282	0.45m	0.34m	0.19m	Furnace	The Southwestern part of this cut is truncated by C1281, however, it seems likely that the original shape of this cut was roughly circular. It has a smooth concave shape in profile with no discernible change from sides to base. It is interpreted as a small furnace	C1285	C1440	C

Context	Type	Fill of	Filled by	L. (m)	W. (m)	D. (m)	Interpretation	Description	Context Above	Context Below	Area
C1291	Fill	C938	N/A	0.65m	0.60m	0.04	Fill of pit/furnace	Dark brownish grey moderately compacted silty grit with orange mottling. Frequent charcoal and chunks of scorched clay indicate that this fill may have formed as a result of the smelting process	C939	C938	C
C1292	Same as C1175										
C1293	Cut	N/A	C1433, C1434, C1435, C1436, C1437, C1539, C1297	>1.37m	0.93m	0.32m	Kiln	Sub-rectangular/semi-circular in plan as the western part has been truncated by the cut of the ditch C1021. This kiln is cut into bedrock, with vertical north and south sides and a 45 degree slope to the eastern side.	C1433	Nat	C
C1294	Void same as C1293										
C1295	Cut	N/A	C1547, C1362	>1.30m	1.66m	0.47m	Kiln	This kiln has been truncated by the cut of the later kiln C946, however it seems likely that it was keyhole shaped like many of the kilns in this area. The remaining part of this kiln is roughly sub circular in plan and bowl-shaped in profile. It is cut into the ditch C1021/C1408	C1547	C1021	C
C1296	Same as C1539										
C1297	Fill	C1293	N/A	0.21m	0.17m	0.02m	Kiln fill	A very soft black charcoal layer high up in C1293 probably the result of cereal drying.	C1437	C1293	C
C1298	Same as C1434										
C1299	Same as C1435										

Context	Type	Fill of	Filled by	L. (m)	W. (m)	D. (m)	Interpretation	Description	Context Above	Context Below	Area
C1300	Fill	C938	N/A	0.40m	0.34m	0.08m	Furnace base	Bright orange moderately compacted burnt clay (with solid lump in the centre). Occasional loose stone. This is interpreted as the in-situ base of the furnace C938	C1291	C938	C
	Cut	N/A	C1302	0.74m	0.76m	0.19m	Pit	Circular in plan with a concave base and gradually sloping sides. Cut into the top of C1377 and filled with a deposit of what appears to be metalworking waste	C1302	C1378	C
C1301											
C1302	Fill	C1301	N/A	0.74m	0.74m	0.19m	Metalworking waste dump	Bright orange compact fill of metallurgical waste (slag)	C200	C1301	C
C1303	Cut	N/A	C1304, C1305	10.8m	1.52m	0.32m	Ditch	Linear ditch running E-W with moderately steep concave sides and a slightly undulating to flat base.	C1305	Nat	C
		C1303	N/A								C
C1304	Fill			10.8m	1.52m	0.34m	Ditch fill	Mid greyish-brown silty clay containing pockets of yellowish-brown natural. Loosely compact with occasional sub-angular stones, occasional charcoal flecks and occasional small fragments of vitreous clay.	C1310	C1305	
C1305	Fill	C1303	N/A	<1m	0.30m	0.04m	Basal ditch fill	Loosely compact orange mottled mid greyish-brown silty clay with occasional sub-angular stones and infrequent charcoal flecking.	C1304	C1303	C
C1306	Cut	N/A	C1304	0.44m	0.44m	0.16m	Poss. posthole	Circular in plan with moderately steep concave sides and a flat base.	C1304	C1303	C
		N/A									C
C1307	Cut		C1308	3.35m	0.30m	0.15m	Slot trench	Curvilinear in plan running roughly E-W along the south side of ditch C1303 with concave sides that change from gradual at either end to steep along its middle and a base which is concave in paces but mainly flat.	C1308	Nat	

Context	Type	Fill of	Filled by	L. (m)	W. (m)	D. (m)	Interpretation	Description	Context Above	Context Below	Area
C1308	Fill	C1307	N/A	3.35m	0.30m	0.15m	Fill of slot trench	Loosely compact mid greyish-brown silty clay with occasional sub-angular stones, occasional charcoal flecking and infrequent vitreous clay.	C1311	C1307	C
C1309	Cut	N/A	C1310, C1410, C1411, C1412, C1413, C1414, C1415, C1416, C1417, C1418, C1419	3.02m	1.28m	0.80m	Kiln	Figure of 8 shape in plan orientated E-W, with steep sides, almost vertical in places, and a slightly undulating base which rises towards the eastern bowl. The deeper western bowl has a scorched base indicating burning took place here, while the eastern bowl was likely for drying cereal.	C1310	Nat	C
C1310	Fill	C1309, C1303	N/A	3.02m	>2m	0.14m	Slumped topsoil fill	Friable mid greyish-brown silty clay containing occ sub-angular stones. Runs across the top of Kiln C1309 and ditch C1303.	C200	C1410, C1304	C
C1311	Cut	N/A	C1312	1.2m	0.88m	0.15m	Pit	Oval in plan with concave gradually sloped sides and a flat base which gently slopes from west to east.	C1312	C1308	C
C1312	Fill	C1311	N/A	1.2m	0.88m	0.15m	Fill of Pit	Friable mid greyish-brown silty clay containing occasional angular stones, infrequent charcoal and infrequent animal bone	C200	C1311	C
C1313	Fill	C1280	N/A	0.13m	0.13m	0.06m	Fill of furnace	Mid yellowish grey mixture of clay, silt, and a gravel-like material that may be micro-slag. This is the basal fill of the furnace C1280, like many of the other furnaces it contains gravel-like micro-slag	C1314	C1280	C

Context	Type	Fill of	Filled by	L. (m)	W. (m)	D. (m)	Interpretation	Description	Context Above	Context Below	Area
C1314	Fill	C1280	N/A	0.36m	0.36m	0.07m	Fill of furnace	Burnt umber coloured soft silty clay. This fill is just above 1313, its colouration is likely due to the presence of oxygen during heating	C1315	C1313	C
C1315	Fill	C1280	N/A	0.30m	0.30m	0.04m	Fill of furnace	Dark grey black sand/silt/clay mix with abundant charcoal and micro-slag	C1292	C1314	C
C1316	VOID										
C1317	Cut	N/A	C1320, C1321, C1322, C1440, C1441	14m	0.88m	0.6m	Cut of linear feature	Cut of E/W oriented linear below metalworking area C930, C1125, C842. Break of slope at top is not perceptible, cut away by recuts C1127, C1125. Gently concave to straight sides. Sharp break of slope at base. Flat base.	C1320, C1441	Natural	
C1318	VOID										
C1319	VOID										
C1320	Fill	C1317	N/A	14m	0.15m	0.20m	Ditch fill	This context is comprised of 80% stones with 10% clay and 10% silt with a hard compaction	C1321	C1317	C
C1321	Fill	C1317	N/A	14m	0.62m	0.30m	Ditch fill	This context is comprised of 60% stones with 20% clay and 20% soil(?) with a hard compaction	C1322	C1320	C
C1322	Fill	C1317	N/A	14m	0.67m	0.25m	Ditch fill	This context is 60% clay, 20% silt and 20% stones with a moderate compaction and a brown colour.	C1127	C1321	C
C1323	Fill	C1127	N/A	14m	1.55m	0.20m	Ditch fill	this context is 40% clay, 20% silt and 30% stones with occasional charcoal. Same as C1440 and C1235	C1130	C1127	C

Context	Type	Fill of	Filled by	L. (m)	W. (m)	D. (m)	Interpretation	Description	Context Above	Context Below	Area
C1324	Cut	N/A	C1272, C1325, C1385	11.5m	1.35m	0.5m	Ditch	Cut of ditch parallel to Ditch C1601 and partially truncating it to the E. Generally U-shaped in profile, concave sides, slight channel in base to E	C1272	C1389	C
C1325	Fill	C1324	N/A	11.5m	1.35m	0.1m	Fill of ditch	Upper fill of ditch C1324. Mottled grey and yellow clayey silt with occasional charcoal flecking and fragments of superheated clay. Slag and animal bone present	C1369, C1287, C1301	C1272	C
C1326	SAME AS C1369										
C1327	SAME AS C1368										
C1328	Fill	C1118	N/A	2.10m	0.72m	0.10m	Kiln fill	Black very soft charcoal layer with frequent burnt seeds. This is the basal fill of the firing chamber of C1118 and lies directly on heavily fire-reddened bedrock.	C1329	C1118	C
C1329	Fill	C1118	N/A	>2.10m	0.78m	0.10m	Kiln fill	Fire-reddened firm clay. Possibly deliberately laid down as a lining above C1238 before another episode of firing.	C1330	C1328	C
C1330	Fill	C1118	N/A	>2.10m	0.82m	0.08m	Kiln fill	Black very soft charcoal with occasional very small stones and some seeds.	C1331	C1329	C
C1331	Fill	C1118	N/A	2.10m	1.00m	0.18m	Kiln fill	Light grey with red/orange streaks, very soft ash with frequent mid size stones. A layer of ash and other remnants of firing.	C1332	C1330	C

Context	Type	Fill of	Filled by	L. (m)	W. (m)	D. (m)	Interpretation	Description	Context Above	Context Below	Area
C1332	Fill	C1118	N/A	<0.2m	0.56m	0.09m	Kiln fill	Black very soft charcoal with frequent large stones and seeds. This is the final layer of charcoal in this kiln.	C1123	C1331	C
C1333	Cut	N/A	C1337, C1338	0.27m	0.44m	0.44m	Cut of linear feature	Linear shape in plan and U shaped in profile. Sharp break of slope at top and sharp at base. Oriented N/S. This cut extends N/S but is only present on the W side of the section as the other side has been removed by recut C1334.	C1338	Natural	C
C1334	Cut	N/A	C1336	2.9m	1.04m	0.44m	Cut of linear feature	Linear shape in plan and U shape in profile. Sharp break of slope at top and sharp at base. Oriented N/S. This is the recut under the flue of kiln C1295. It either terminates slightly to the south of the slot or in the slot itself.	C1336	C1337, C803	C
C1335	Fill	C1295	N/A		0.56m	0.12m	Fill of kiln	Mid grey silty clay with moderate compaction. Abundant medium angular stones and occasional charcoal flecks. This is the fill of kiln C1295. The charcoal inclusions in this fill support the strong probability that the recut is the flue of kiln C1295. However between the slot and the kiln itself is cut by possible kiln C946.	C1401	C1295	C
C1336	Fill	C1334	N/A		1.04m	0.44m	Primary fill of recut	Mid greyish brown silty clay with moderate compaction. Occasional medium angular stones. This may be the flue of kiln C1295, further to the north.	C1295/ C1400	C1334	C

Context	Type	Fill of	Filled by	L. (m)	W. (m)	D. (m)	Interpretation	Description	Context Above	Context Below	Area
C1337	Fill	C1333	N/A	2.9m	0.32m	0.34m	Second fill of linear feature	Dark grey silty clay with moderate compaction. Abundant small and medium angular stones. It is only present on western side of section due to recut C1334. It is very stony but has no inclusions beyond that.	C1334	C1338	C
C1338	Fill	C1333	N/A	2.9m	0.12m	0.12m	Fill of linear feature	Light brown silty clay with moderate compaction. Only present on western side due to recut C1334.	C1337	C1333	C
C1339	VOID										
C1340	Fill	C808	N/A	>5.00m	1.05m	0.48m	Ditch fill	Mid brown loose silty clay with moderate amounts of sub angular stones as well as charcoal, slag and animal bone	C200	C808	C
C1341	Cut	N/A	C1346, C1353, C1347, C1348, C1349, C1350, C1351, C1352	5.00m	1.60m	0.91m	Kiln	Cut of a kiln, Keyhole shaped in plan with irregular sides and an irregular base. The firing chamber is at south with the flue extending northwards.	C1352	C1271	C
C1342	Same as C1431										C
C1343	VOID										C
C1344	VOID										C
C1345	Spread	N/A	N/A	N/D	N/D	N/D	Spread	Dark brown sandy silt with occasional small angular stones. Possibly same as C284 (plough soil/topsoil)	C200	C1302	C
C1346	Fill	C1341	N/A	N/D	1.30m	0.22m	Kiln fill	Reddish brown sandy silt mottled with dark grey decayed stones. Contained animal bone and slag	C1303	C1347	C

Context	Type	Fill of	Filled by	L. (m)	W. (m)	D. (m)	Interpretation	Description	Context Above	Context Below	Area
C1347	Fill	C1341	N/A	N/D	0.70m	0.10m	Slump fill	Dark greyish brown sandy clay with pockets of charcoal and rare medium sized rounded stones.	C1346	C1348	C
C1348	Fill	C1341	N/A	N/D	1.00m	0.30m	Kiln fill	Mottled reddish brown loosely compacted sandy silt with occasional medium sized stones.	C1347	C1349	C
C1349	Fill	C1341	N/A	N/D	0.40m	0.13m	Kiln fill	Brownish grey very loose sandy clay with very frequent charcoal and frothy slag	C1348	C1353	C
C1350	Fill	C1341	N/A	N/D	0.50m	0.08m	Kiln fill	Charcoal layer near base of kiln, extremely loose with the consistency of sandy clay. Poorly sorted with pockets of sand and frothy clay	C1353	C1351	C
C1351	Fill	C1341	N/A	N/D	0.50m	0.08m	Kiln fill	Grey friable clay containing pockets of sand and frothy slag. Primary basal fill of C1341	C1350	C1352	C
C1352	Fill	C1341	N/A	N/D	0.50m	0.02m	Kiln fill	Charcoal layer at base of kiln, extremely friable with a sandy clay consistency. This context runs the length of the kiln. Interpreted as evidence of metalworking in the base of the kiln	C1351	C1341	C

Context	Type	Fill of	Filled by	L. (m)	W. (m)	D. (m)	Interpretation	Description	Context Above	Context Below	Area
C1353	Fill	C1341	N/A	N/D	0.70m	0.17m	Kiln fill	Greyish brown loosely compacted sandy silt mottled with orange and grey decayed stones	C1349	C1350	C
C1354	Fill	C1118	N/A	>2.10m	0.55m	0.16m	Kiln fill	Light grey firm clay with occasional small stones. Possibly the result of a dump of ashy material into the kiln after its use as kiln had ended	C1355	C1124	C
C1355	Fill	C1118	N/A	>2.10m	0.96m	0.26m	Kiln fill	Mid brown soft silty clay with frequent mid size stones and infrequent small stones. This is an upper fill in the firing chamber of the kiln	C1360	C1355	C
C1356	Cut		C1357	>0.18m	0.35m	0.26m	Poss. Linear/pit	Cut of a possible linear or pit terminating within the firing chamber of C1118. Shape in plan unknown. V-shaped in section with somewhat concave edges and a sharp base. This feature cuts many of the upper fills of C1118 and is itself cut/truncated by the kiln C946	C1357	C1124	C
C1357	Fill	C1356		>0.18m	0.35m	0.26m	Fill of poss. Linear	Dark grey soft fine clay mottled with light grey streaks. Frequent charcoal and ash. Result of partial cleaning out of chamber, possibly relating to fill C1331	C1331	C1359	C
C1358	Cut		C1359	>0.18m	0.53m	0.32m	Poss. Linear/pit	Cut of a possible linear or pit terminating within the firing chamber of C1118. Shape in plan unknown. U-shaped section with concave sides and base. Cuts C1118, C1356 and is cut/truncated by C946	C1359	C1357	C

Context	Type	Fill of	Filled by	L. (m)	W. (m)	D. (m)	Interpretation	Description	Context Above	Context Below	Area
C1359	Fill	C1358		>0.18m	0.53m	0.32m	Fill of poss. Linear/pit	Mid-brown firm clay with frequent small stones, possibly a redeposit of natural given the similarities between this fill and the surrounding natural. Slumped section of lining, part of superstructure	C1357	C1361	C
C1360	Cut		C1361	>0.18m	0.42m	0.24m	Fill of poss. Linear/pit	Cut of a possible linear or pit terminating within the firing chamber of C1118. Shape in plan unknown. V-shaped in profile with steep sides and a sharp base. Cuts C1118, c1358, C1356 and is cut/truncated by C946.	C1361	C1359	C
C1361	Fill	C1360		>0.18m	0.42m	0.24m	Fill of poss. Linear/pit	Mottled yellowy-brown soft clay with occasional small stones. Very similar and probably related to fill C1354, with the slumping of lining C1359 displacing it	C1470	C1359	C
C1362	Fill	C1295		>1.40m	0.92m	0.29m	Kiln fill	Mid grey soft fine clay with somewhat frequent large stones	C946	C1547	C
C1363	Fill	C1562		>0.34m	0.99m	0.18m	Fill of poss. pit	Mid brownish grey soft silty clay with frequent small stones and occasional mid size stones. Lowest fill of pit(?) C1562	C1364	C1562	C
C1364	Fill	C1562		>34.5m	0.55m	0.11m	Fill of poss. pit	Black very soft equal parts clay and charcoal. Probably related to kiln activity	C1465	C1363	C
C1365	Fill/spread	C1465, C1562		1.02m	1.33m	0.14m	sealing layer	Mid grey soft clay. This context sits over C1465 and C1562 as a sealing layer.	C1366	C1466	C
C1366	Fill/spread			N/D	0.80m	0.21m	sealing layer	Mid brown soft silty clay with occasional mid-size stones. This layer sits over C1365	C1470	C1365	C
C1367	Fill	C823		1m min	1.35	0.35m max	Ditch fil	Stone-rich deposit in mid greyish brown moderately compacted silty sandy clay.	C1096	C839	C

Context	Type	Fill of	Filled by	L. (m)	W. (m)	D. (m)	Interpretation	Description	Context Above	Context Below	Area
C1376	Fill	C1127		4.00m	1.10m	0.30m	Fill of recut	This fill is mostly comprised of medium to large angular and sub-angular stones within a dark grey brown moderately compacted silty clay. This was possibly dumped in to create a causeway across the ditch	C200	C1127	C
C1377	Cut	N/A	C1379, C1378	>1m	2.35m	0.35m	Recut within linear feature	Recut of E/W linear ditch. Sharp break of slope at top and gentle at base. Sides are normally concave. Irregular shaped base.	C1378	C832	C
C1378	Fill	C1377	N/A		1.68m	0.11m	Ditch fill	Black loose fill comprised of 30% charcoal, 30% silt, and 40% clay	C200	C1379	C
C1379	Fill	C1377	N/A		1.68m	0.09m	Ditch fill	A red, loose fill containing charcoal, animal bone and slag	C1378	C1377	C
C1380	Fill	C823		9.80m	2.80m	N/D	Ditch fill	Grey brown loosely compacted clay, interpreted as the result of natural build-up	C200	C832	C
C1381	Cut		C1382	0.30m	0.39m	0.26m	Pit	Sub circular in plan with a U-shaped profile and an irregular concave base. Other small pits/postholes in the vicinity may be related such as C938 and C880	C1382	C1376	C

Context	Type	Fill of	Filled by	L. (m)	W. (m)	D. (m)	Interpretation	Description	Context Above	Context Below	Area
C1382	Fill	C1381		0.30m	0.39m	0.26m	Fill of pit	dark greyish brown moderately compacted clayey silt with infrequent small stones. Interpreted as backfill of a pit or possibly of a posthole	C815	C1381	C
C1383	VOID										
C1384	VOID										
C1385	Fill	C1324		>2.00m	0.67m	0.20m	Fill of linear	Mid/dark brown loosely compacted silty clay with a moderate amount of angular stones. Upper fill of ditch C1324 to E	C1369	C1272	C
C1386 Same as C1324	Cut		C1387	>2.00m	1.10m	0.45m	Cut of ditch		C1387	C1389	C
C1387 SAME AS C1272	Fill	C1386		>2.00m	1.10m	0.45m	Fill of ditch		C1384	C1386	C
C1388 SAME AS C1601	Cut		C1389, C1390	7.00m	>1.58m	0.77m	Linear	Original cut of a linear feature with multiple recuts. Linear in plan with a V-shaped profile, aligned E-W. the sides are steep with an even concave base. It is cut by C1159 to E	C1390	Nat	C
C1389	Fill	C1601		>7.00	>1.58m	0.60m	Fill of linear	Mid orangeish brown softly compacted silty clay with occasional medium sized stones. This is the same as C839. Cut by C1159 and C1324	C1324	C1601	C
C1390	VOID							Over cut natural boulder clay			
C1391	Cut		C1392	0.30m	0.30m	0.16m	Cut of posthole	Sub circular shape in plan. Located 0.5m south of C814 and 0.6m east of C937. U shaped in profile. Sharp break of slope at top and base. Vertical sides and concave base.	C1392	Natural	C

Context	Type	Fill of	Filled by	L. (m)	W. (m)	D. (m)	Interpretation	Description	Context Above	Context Below	Area
C1392	Fill	C1391		0.30m	0.30m	0.16m	Fill of posthole	Dark grey silty clay with loose compaction. No inclusions.	C978	C1391	C
C1393	Cut		C1394	0.25m	N/D	0.40m	Posthole	Cut of a tilted/angled posthole with vertical to near vertical sides with an elongated oval shape in plan. This posthole cuts the edge of the Kiln C1341 but its relation to the kiln is uncertain	C1394	C1341	C
C1394	Fill	C1393		0.25m	N/D	0.40m	Fill of posthole	Friable silty sand with occasional small angular to sub rounded stones	C200	C1393	C
C1395	Fill	C1342		>2.00m	0.91m	0.27m	Ditch fill	Dark grey/brown moderately compacted stony silty clay (stones are mid sized sub angular). Top fill of C1342	C200	C1344	C
C1396	Fill	C836		>3.60m	1.5m	0.24m	Ditch fill	Mid brown moderately compacted sandy/silty clay with moderate inclusions of mid sized sub angular stones	C200	C1397	C
C1397	Fill	C836		>3.60m	1.79m	0.30m	Ditch fill	Orangey brown moderately compacted silty sand with regular inclusions of mid sized sub angular stones	C1396	C1398	C
C1398	Fill	C836		>3.60m	1.05m	0.36m	Ditch fill	Mid grey moderately compacted sandy silt with regular inclusions of mid sized sub angular stones.	C1397	C1399	C
C1399	Fill	C836		>3.60m	0.58m	0.24m	Ditch fill	Light grey moderately compacted sandy silt with regular inclusions of small to mid sized sub angular stones. Basal fill of C836	C1398	C836	C

Context	Type	Fill of	Filled by	L. (m)	W. (m)	D. (m)	Interpretation	Description	Context Above	Context Below	Area
C1400	Cut		C1401, C1402, C1403	2m	2m	0.4m	Flue of Kiln C1295	Cut of ditch. Square shape in plan. Irregular U shape in profile. Cut has no base. It is on top of other cuts. Gently sloping. Oriented N/S.	C1403	C1405, C1409	C
C1401	Fill	C1400		>2.00m	1.10m	0.02m	Poss. Fill of kiln	Black soft charcoal rich silty clay. This may be the top fill of the flue of C1295, which was cut by the kiln C946.	C965	C1402	C
C1402	Fill	C1400		>2.00	1.80m	0.20m	Poss. Fill of kiln	Mid grey moderately compacted silty clay with frequent stones.	C1401	C1403	C
C1403	Fill	C1400		>2.00m	1.02m	0.25m	Poss. Fill of kiln	Pale grey moderately compacted silty clay with occasional angular stone inclusions	C1402	C1400	C
C1404	Cut		C1405	>2.00m	0.95m	0.40m	Poss. Linear	Recut of annex sub-division ditch C802, irregular U-shaped section, oriented N-S. Same as C835	C1405	C1407	C
C1405	Fill	C1404		>2.00m	0.95m	0.40m	Fill of poss. Linear	Brownish grey silty clay with occasional angular stone inclusions. Very similar to C1407 though slightly paler with fewer inclusions.	C1400	C1404	C
C1406	Cut		C1407	>2.00m	1.00m	0.92m	Linear	Linear in plan with a regular U-shaped profile, the eastern side more gently sloping than the western side. Slanted bedrock base. Earliest cut in this section. Same as C802	C1407	Nat	C
C1407	Fill	C1406		>2.00m	1.00m	0.92m	Fill of linear	Brownish grey moderately compacted silty clay with frequent stone inclusions. Same as C803	C1404	C1406	C
C1408	Cut		C1409	2m	1.5m	1.2m	Bottom cut of intersection	V shape in profile. Concave base. Rock cut on both sides. Separated from C 1406 by bedrock. Steeply sloping on both sides. Same as C1021/C1431	C1409	C1405	C

Context	Type	Fill of	Filled by	L. (m)	W. (m)	D. (m)	Interpretation	Description	Context Above	Context Below	Area
C1409	Fill	C1408		>2.00m	1.5m	1.20m	Fill of linear	Brownish grey moderately compacted silty clay with occasional large angular stone inclusions	C1400	C1408	C
								Light greyish-brown sandy clay with pockets of yellowish-brown natural, a loose compaction. Inclusions include occasional sub-angular stones, occasional charcoal pieces and infrequent fired clay fragments.	C1310	C1411	C
C1410	Fill	C1309		3.02m	1.28m	0.36m	Upper fill of Kiln				
C1411	Fill	C1309		1.34m	1.28m	0.18m	Fill of Kiln	Friable Mid greyish-brown silty clay containing frequent charcoal fragments and occasional sub-angular stones.	C1410	C1412	C
C1412	Fill	C1309		1.68m	1m	0.22m	Fill of Kiln	Moderately compact light greyish-brown sandy clay with patches of yellowish-brown natural, infrequent charcoal fragments and occasional sub-angular stones	C1411	1413	C
C1413	Fill	C1309		0.20m	0.80m	0.13m	Fill of Kiln	Red silty clay with a loose to moderate compaction containing infrequent charcoal flecks. Located at western end of kiln C1309.	C1412	C1415	C
C1414	Fill	C1309		0.22m	0.70m	0.13m	Fill of Kiln	Red silty clay with a loose to moderate compaction containing very infrequent charcoal flecks. Located at western end of kiln C1309.	C1415	C1416	C
C1415	Fill	C1309		1.64m	0.90m	0.10m	Fill of Kiln	Moderately compact dark greyish-brown silty clay with frequent charcoal fragments and occasional small sub-singular stones.	C1413	1414	C
C1416	Fill	C1309		0.69m	1m	0.08m	Fill of Kiln	Loosely compact yellowish-brown silty clay with occasional charcoal fragments and occasional sub-angular stones.	C1414	C1417	C

Context	Type	Fill of	Filled by	L. (m)	W. (m)	D. (m)	Interpretation	Description	Context Above	Context Below	Area
C1417	Fill	C1309		2.58m	1.2m	0.18m	Fill of Kiln	Dark grey silty clay with a soft compaction containing frequent charcoal fragments and occasional seeds.	C1416	C1418	C
C1418	Fill	C1309		0.88m	0.70m	0.05m	Fill of Kiln	Whitish-grey ash rich silty clay, very soft compaction.	C1417	C1419	C
C1419	Fill	C1309		0.52m	0.31m	0.05m	Basal fill of Kiln	Black charcoal rich silty clay with a very soft compaction containing infrequent sub-angular stones.	C1418	C1309	C
C1420	Fill	C946		3.60m	0.35m	0.30m	Stone structure	An alignment of structural stones belonging to C946 that survives mostly on the North side of the feature. This alignment runs E-W for the most part. It is made up of both large and small stones with many reddened by heat on their southern sides. This is most likely the original built structure of the first kiln, C946	C1195	C946	C
C1421	Cut	N/A	C1479, C1480, C1422	1.15m	1.6m	0.44m	Cut of small kiln	Cut of kiln, truncated by C1125 ditch and associated with metalling C1453. Sharp break of slope on southern side with concave base. Gradual break of slope on northern side. Same as C2142, cut for southern chamber of kiln	C1479	Natural	C
C1422	Fill	C1421	N/A	1.07m	0.65m	0.1m	Top fill of kiln	Top fill of kiln C1421. Light brown clay rich fill with charcoal flecks. Truncated on northern side by C1125 ditch	C1125	C1480	C

Context	Type	Fill of	Filled by	L. (m)	W. (m)	D. (m)	Interpretation	Description	Context Above	Context Below	Area
C1431	Cut		C1429	>10.5m	1.9m	1m	Cut of ditch	N/S ditch V shaped cut. Rock cut in parts. Base varies between being very narrow and flat but uneven. Moderately sharp break of slope at top and gentle to sharp at base. Steep sides.	C1429	C1397	C
C1432	Cut		C1427, C1467	>10.5m	1.9m	0.4m	Cut of shallow ditch	A linear cut running N/S. Moderately gentle break of slope at top and base. Shallow for its width. Roughly flat based with gently sloping sides. Recut of C1431.	C1426	C1462, C1427	C
C1433	Fill	C1293		0.93m	>0.20m	0.07m	Decayed bedrock	Mid grey soft clay, possibly decayed bedrock at the very base of the kiln C1293	C1434	C1293	C
C1434	Fill	C1293		<0.93m	0.20m	0.04m	Kiln fill	Black soft charcoal with occasional small stones, contains occasional burnt seeds	C1435	C1433	C
C1435	Fill	C1293		0.93m	>0.42m	0.10m	Kiln fill	Red soft clay mixed with grey ash, probably a layer of kiln waste. Cut by C1021	C1436	C1434	C
C1436	Fill	C1293		0.93m	>0.41m	0.02m	Kiln fill	Black very soft charcoal containing burnt seeds, Cut by C1021	C1437	C1435	C
C1437	Fill	C1293		0.93m	>0.86m	0.24m	Kiln fill	Orangey grey mixture of clay and ash with occasional small stones. This layer sits beneath the natural redeposit layer C1539, as such, it probably represents the waste products of the final use of the kiln. Cut by C1021	C1539	C1436	C

Context	Type	Fill of	Filled by	L. (m)	W. (m)	D. (m)	Interpretation	Description	Context Above	Context Below	Area
C1445	Same as C882										C
C1446	VOID										
C1447	Fill	C1598		>1.55m	1.25m	0.20m	Ditch fill	Dark grey brown moderately compacted silty clay with regular inclusions of midsized sub angular stones	C200	C1396	C
C1448	Same as C1429										C
C1449	Same as C1461										C
C1450	Same as C1462										C
C1451	Same as C1426										C
C1452	Same as C1463										C
C1453	Metalled Surface	N/A	N/A	0.8m	0.4m	0.05m	Metalled surface	Metalling truncating C1421. Constructed from small angular stones ranging from 0.02-0.05m. Truncated by C1127. Fill around metalling is a dark brown silty clay. Possibly the same as C2149, the top fill of N/S ditch C2142. A definite connection between the two could not be made however. Full extent is unknown as the definitive space was only uncovered partially while investigating C1421 and C1127.	Topsoil	C1422	C
C1454	Cut		C1455	>0.97m	0.57m	0.19m	Furrow	Cut of a furrow, linear in plan and aligned E-W, V-shaped in profile. Cuts C1147. Length unknown	C1455	C1250	C
C1455	Fill	C1454		>0.97m	0.57m	0.19m	Fill of furrow	Mid brown soft compacted equal parts silt and clay with occasional small sub angular stones.	C200	C1454	C
C1456	Cut		C1457	>0.97m	0.37m	0.14m	Furrow	Cut of a furrow, linear in plan and aligned E-W, U-shaped in profile. Length unknown	C1457	Nat	C

Context	Type	Fill of	Filled by	L. (m)	W. (m)	D. (m)	Interpretation	Description	Context Above	Context Below	Area
C1457	Fill	C1456		>0.97m	0.37m	0.14m	Fill of furrow	Light/mid brown softly compacted equal parts silt and clay with occasional small sub angular stones	C200	C1456	C
C1458	Cut		C1459	0.34m	0.30m	0.12m	Pit	Sub circular in plan with moderately steep sides and a concave base. This pit is adjacent to the kiln C946	C1459	Nat	C
C1459	Fill	C1458		0.34m	0.30m	0.12m	Fill of pit	dark brown moderately compacted clayey silt with layer of charcoal at the top of the fill.	C200	C1458	C
C1460											
C1461	Fill	C1431		<1.95m	1.16m	0.30m	Ditch fill	Orangey brown compact silty clay with moderate amounts of medium sized angular stones and occasional coarse gravel	C1462	C1469	C
C1462	Fill	C1431		<1.95m	0.60m	0.15m	Ditch fill	Orange-grey brown compact silty clay with occasional small sub angular stones	C1432	C1461	C
C1463	Cut		C1425	>1.5m	0.50m	0.27m	Drain	A N-S linear drain with an uneven U-shaped profile cutting C1426. drain cut into/built into shallow gully C888/C1432. Same as C1484	C1425	C1426	C
C1464	Fill	C2030		2.1m	1.1m	0.28m	Possible entrance surface	Stone surface and possible entrance located at the northwest corner. Stepped entrance with four kerbing stones. A sort of stony surface with angular stones between 0.05 to 0.1m depth.	C2053	C2064	C
C1465	Cut		C1466, C1467	0.70m	0.52m	0.31m	Unknown	An irregularly shaped feature cutting C1364, situated North of C946 and possibly cuts part of the kiln C1295	C1467	C1364	C
C1466	Fill	C1465		0.70m	0.52m	0.18m	fill of C1465	Orangey brown moderately to loosely compacted silty clay with occasional small pebbles. Upper fill of C1465	C1364	C1467	C

Context	Type	Fill of	Filled by	L. (m)	W. (m)	D. (m)	Interpretation	Description	Context Above	Context Below	Area
C1467	Fill	C1465		0.70m	0.52m	0.20m	fill of C1465	Greyish brown firm silty clay with a blackish hue. Lower fill of C1465	C1466	C1465	C
C1468	Fill	C1469		2.30m	1.20m	0.12m	Fill of pit	mottled orange brown moderately compacted clay with occasional small sub rounded stones	C200	C1469	C
C1469	Cut		C1468	2.30m	1.20m	0.12m	Pit	Teardrop-shaped in plan with a very shallow concave profile. Possibly a kiln or associate with C975	C1468	Nat	C
C1470	Spread			N/D	N/D	0.07m	Spread	Softly compacted clay varying in colour from yellowish brown to yellow with white streaks in colour with occasional small stones and occasional charcoal. This feature overlies most features north of the kiln C946 and south of the ditch C800. It is possible that it is a spread of ploughed-out material from the many kilns in this area that has been spread over the surface.	C1437, C1124, C1366, C1355, C1361, C1359, C1024, C965, C1228, C1229	C200	C
C1471	Cut		C1472	4.03m	0.22m	0.085m	Poss. slot trench	Curvilinear in plan running WNW-ESE with gradually sloped concave sides and a concave to flat base. Terminus at WNW end u-shaped. Cut by C808 at ESE end.	C1472	Nat	C
C1472	Fill	C1471		4.03m	0.22m	0.085m	Fill of Poss. slot trench	Friable mid greyish-brown silty clay containing occasional sub-angular stones, infrequent charcoal flecks.	C808	C1471	C
C1473	Fill	C808		N/D	2.06m	0.50m	Ditch fill	Grey-brown silty clay, probably the result of natural siltation. Upper fill of C808	C200	C1474	C
C1474	Fill	C808		N/D	2.50m	0.50m	Ditch fill	Dark grey brown silty clay, a middle fill of C808, probably the result of natural siltation	C1473	C1475	C

Context	Type	Fill of	Filled by	L. (m)	W. (m)	D. (m)	Interpretation	Description	Context Above	Context Below	Area
C1475	Fill	C808		N/D	2.96	0.30m	Ditch fill	Dark brownish grey silty clay. Basal fill of C808, probably the result of natural siltation	C1474	C808	C
C1476	Cut		C1477	3.50m	0.87m	0.50m	Linear	A NW-SE oriented linear with a U-shaped profile, possibly dug as a drainage feature for C1303. Cuts into C1303 & C1341 and is cut by C802	C1477	C1303	C
C1477	Fill	C1476		3.50m	0.87m	0.50m	Fill of linear	Beige coloured, moderately compacted clayey silt with occasional small stones	C802	C1476	C
C1478	Fill	C1103		N/D	0.65m	0.15m	Fill of linear	Yellow brown silty clay. Upper fill of C1103. Probably the result of natural siltation	C200	C1155	C
C1479	Fill	C1421		0.83m	0.65m	0.1-0.21m	Fill of kiln	Charcoal-rich silty clay with burnt clay flecking and ash pockets. Clump of burnt seeds along southern side	C1480	C1421	C
C1480	Fill	C1421		0.89m	0.65m	0.21m	Fill of kiln	Mid-brown silty clay with grey flecking. Inclusions of animal bone and frequent lumps of charcoal	C1422	C1479	C
C1481	Fill	C808		1.30m	2.35m	0.3m	Ditch fill	A fill composed of 40% stones and 60% mid to dark greyish brown moderately compacted silty sandy clay. Basal fill of C808	C1475	C808	C
C1482	Fill	C808		1.30m	0.42m	0.19m	Ditch fill	Light yellow/greyish compact clay with no inclusions	C1474	C1481	C
C1483	Fill	C808		1.30m	1.36m	0.18m	Ditch fill	Light yellow/reddish compact clay with no inclusions.	C1155	C1103	C
C1484	Cut		C1485	>0.80m	0.25m	0.20m	Drain	Same as C1463. Late drainage feature cutting into west ditch of northern annex. Straight sides and flat base	C1485	C1425, C1426	C
C1485	Fill	C1484		>0.80m	0.25m	0.20m	Fill of posthole	Grey brown moderately compacted silty clay with regular inclusions of mid sized sub angular stones	C200	C1484	C

Context	Type	Fill of	Filled by	L. (m)	W. (m)	D. (m)	Interpretation	Description	Context Above	Context Below	Area
C1486	Cut		C1487, C1488, C1109, C1110	N/D	1.80m	0.57m	Reused slot trench	An E-W oriented ditch contemporary with C1408. Shape in plan uncertain, U-shaped in profile with concave sides and base.	C1488	C882/ C1405	C
C1487	Fill	C1486		N/D	1.80m	0.37m	Ditch fill	Mid grey moderately compacted silty clay with occasional stone inclusions.	C200	C1488	C
C1488	Fill	C1486		N/D	1.80m	0.60m	Ditch fill	Dark grey moderately compacted silty clay with occasional stone inclusions.	C1487	C1486	C
C1489	Fill	C802	N/A	>2m	0.51m	0.07m	Fill of ditch	Basal fill of C802 in a single section face. Dark greyish brown sandy clay, friable and poorly sorted. Contained occasional angular stones.	C803	C802	C
C1490	Cut		C1198, C1199	>6.00m	0.55m	0.95m	Linear	An E-W linear cut that has been heavily truncated by C802. only one side of this cut still exists as a concave edge. It is probable that this cut had a similar purpose to C802	C1199	Nat	C
C1491 Same as C875	Cut		C1493	>2.35m	2.30m	0.76m	Linear	This is the longest recut of C800, it runs E-W and is linear in plan with a U-shaped profile with a flat base. Same as C875			C
C1492	Fill	C800		>2.35m	0.40m	0.60m	Ditch fill	Compact grey brown silty clay with moderate sub rounded to sub angular gravel inclusions. Lowest fill of ditch C800 that has been cut by ditch C1491. The layer is also found in the digger dug slot between 7 and 8.	C1491/ C875	C800	C
C1493	Fill	C1491/ C875		>2.35m	2.30m	0.76m	Ditch fill	Moderately compact grey brown silty clay. Moderate medium to small angular stone inclusions present in fill. The fill is the only fill of recut C1491.	C1494, C822	C1491	C

Context	Type	Fill of	Filled by	L. (m)	W. (m)	D. (m)	Interpretation	Description	Context Above	Context Below	Area
C1494	Cut		C1495, C1534, C1536, C1438, C920, C921, C867	>2.35m	2.30m	0.30m	Ditch	A shallow based 'u' shaped ditch running E-W that is cut by C1537. Metaling layer C822 present at the break of slope at the top. It follows the same route as ditch C800 and present in slots 7 and 8.	C1495, C920, C867	C1493	C
C1495	Fill	C1494		>2.35m	2.30m	0.30m	Ditch fill	Moderately compact dark grey brown silty clay with occasional sub angular gravel inclusions. The fill is the only fill of ditch C1494.	C1536	C1534	C
C1496	Fill			5.85m	2.00m	0.35m	Plough soil	Moderately loose grey brown silty clay layer that covers the metaling C822 above the C800 ditch near slot 8. It does not appear to be the fill of any cut, instead fills the dip in the metaling layer. Occasional gravel inclusions and evidence of animal bone.	Topsoil	C822	C
C1497	Cut		C1498	>4.00m	1.90m	0.40m	Linear recut	This is a recut in the top of the ditch C808 and an earlier recut, C1103, cutting the fills C1473 & C1155. It is linear in plan with concave sides and a wide flat base.	C1498	C1155	C
C1498	Fill	C1497		>4.00m	1.90m	0.40m	Fill of linear	Light brown moderately compacted silty clay	C200	C1497	C
C1499	Fill	C1620		16m	2.60m	0.40m	Ditch fill	Greyish brown moderately compacted silty clay with frequent medium sized stone inclusions. A layer of charcoal sits along the base of this context	C2208	C1620	C

Context	Type	Fill of	Filled by	L. (m)	W. (m)	D. (m)	Interpretation	Description	Context Above	Context Below	Area
C1500	Fill	C808		>1.00m	2.60m	0.60m	Ditch fill	Greyish yellow spongy silty clay. This is the basal fill of C808	C1499	C808	C
C1501	Cut		C1502	1.45	0.8	0.22	Pit	Oval-shaped pit at western end of ditch C1324 and associated with it			
C1502	Fill	C1501		1.45	0.8	0.22	Fill of pit				
C1503	Cut		C1505, C1504	0.93m	0.4m	0.17m	Cut of fire pit	Possible oval pit cut by C1543 within ditch C800. Likely N/S orientation, only western part survives. U shape in profile. Sharp break of slope at top and gradual at base. Remaining side is steep. Gentle sloping base toward the east.	C1505	Natural	C
C1504	Fill	C1503		0.93m	0.4m	0.12m	Upper fill of fire pit	Yellowish brown silty clay. Loose compaction. Occasional charcoal flecks with infrequent sub angular stones.	C1543	C1505	C
C1505	Fill	C1503		0.84m	0.3m	0.05m	Basal fill of fire pit	Charcoal rich grey silty clay with soft compaction.	C1504	C1503	C
C1506	Cut		C1507, C1508	1m	0.9m	0.3m	Cut of charcoal pit	Sub circular shape in plan. Shallow U shape in profile. Sharp break of slope at top and gradual at base. Concave sides and concave base, sloping slightly eastwards.	C1507	C1572	C
C1507	Fill	C1506		0.9m	0.85m	0.22m	Basal fill of charcoal pit	Dark greyish brown sandy (30%) silt (70%). Loosely compacted and poorly sorted. Rare small angular stones.	C1508	C1506	C
C1508	Fill	C1506		1m	0.9m	0.2m	Top fill of charcoal pit	Greyish black sandy (20%) silt (80%). Charcoal rich fill. Loosely compacted and well sorted. Rare small angular stones.	Topsoil	C1507	C

Context	Type	Fill of	Filled by	L. (m)	W. (m)	D. (m)	Interpretation	Description	Context Above	Context Below	Area
C1509	Cut		C1510	>5m	0.30m	0.07m	Poss. slot trench	Curvilinear in plan running from E to S with concave gradually sloping sides and a flat base which very gently slopes to western edge. Cuts eastern edge of ditch C993.	C1510	C994	C
C1510	Fill	C1509		>5m	0.30m	0.07m	Fill of Poss. slot trench	Friable light greyish-brown silty clay containing infrequent small sub-angular stones.	C800	C1509	C
C1511	Fill	C1140		>5.70m	1.17m	0.26m	Ditch fill	Grey-orange-brown moderately compact silty clay.	C1181	C1141	C
C1512	Fill	C1140		<3.60m	0.70m	0.13m	ditch fill	light grey brown moderately compact silty clay with red flecks and occasional medium sized stones.	C1141	C1513	C
C1513	Fill	C1140		<4.00m	0.70m	0.13m	Ditch fill	Medium grey brown moderately compact silty clay with orangey red flecks and moderate amounts of small stones. Same as C1202 and C2020	C1512	C1140	C
C1514	Fill	C842		<3.80m	>0.80m	0.30m	Fill of linear	Dark grey brown moderately compact silty clay with moderate amounts of small and medium sized sub angular stones. One of the base fills of C842	C1068	C842	C
C1515	Cut		C1516	0.8	0.6	0.18	Cut of pit	Cut of an oval pit with scorched base cut into the top of recut C1082 to the west of Kilns 3 and 4 and south of windbreak C993. Concave base, which was scorched	C1516	C1079	C
C1516	Fill	C1515		0.8	0.6	0.18	Fill of pit	Fill of probable fire-pit. Grey silt with occasional charcoal	Topsoil	C1515	C

Context	Type	Fill of	Filled by	L. (m)	W. (m)	D. (m)	Interpretation	Description	Context Above	Context Below	Area
C1517	Cut		C1532, C1554, C1557, C1530	2.4m	1.3m	0.49m	Cut of oval pit	Sub oval shape in plan. Oriented NW/SE. Stepped break of slope at the top. Sharp break of slope continuing with a non perceptible break of slope at the base. Base is flat and cobbled by C1573. The shape is only visible on the N/E/W side of the feature.	C1553	C992	C
C1518	Same as C1557										C
C1519	Same as C1554										C
C1520	Same as C993										C
C1521	Same as C994										C
C1522	Cut		C1523	2.35m	0.80m	0.40m	Linear	An E-W linear cut by C1524 & C1491. It may have run further than 1.25m but was totally recut outside of the current remaining length. It has been heavily truncated by later recuts and only remains on one edge	C1523	Nat	C
C1523	Fill	C1522		2.35m	0.80m	0.40m	Fill of linear	Orangey brown moderately compact Stoney silty clay, stones were Small and sub angular/sub rounded.	C1524	C1522	C
C1524	Cut		C1524, C1527, C1528, C1529	1.25m	1.10m	0.40m	Linear	A recut of C1522 which has been recut itself by C1526. It seems to have been quite similar to C1522 in terms of length and orientation. It is linear in plan, oriented E-W with steep sides and a gentle U-shaped base	C1525	C1523	C
C1525	Fill	C1524		1.25m	1.10m	0.40m	fill of linear	orangey grey brown moderately compact silty clay with dark orange flecks.	C1526	C1524	C
C1526 Same as C1524	Cut			>2.35m	1.90m	0.43m	Ditch	An E-W ditch with moderately gentle sides and a U-shaped profile with a flattened base. This linear recuts C1525 & C1522	C1527	C1525	C

Context	Type	Fill of	Filled by	L. (m)	W. (m)	D. (m)	Interpretation	Description	Context Above	Context Below	Area
C1527	Fill	C1526		>1.25m	1.40m	0.20m	Ditch fill	brown moderately compact silty clay with frequent coarse to fine gravel.	C1528	C1526	C
C1528	Fill	C1526		2.35m	0.90m	0.20m	Ditch fill	mid greyish brown moderately to loosely compacted silty gravelly clay. Gravel is sub angular coarse to fine.	C1529	C1527	C
C1529	Fill	C1526		>2.35m	1.60m	0.25m	Ditch fill	Medium brown moderately compact silty clay with a moderate amount of small stones and gravel, both sub angular to sub rounded	C1491	C1528	C
C1530	Fill	C1517		3m	1.4m	0.08m	Clay lining of kiln	Mid greyish blue clay lining. Very sticky and sterile. No inclusions. Located along the sides and base of C1517. This clay was visible at the top of the baffle stones C1548. This clay was placed along the fills of C991 due.	C1553	C1552	C
C1531	Cut		C1532	N/D	0.95m	0.25m	Linear	Presumably linear in plan and presumably running E-W, cut into the top of C1493. Gentle sides and a flat base	C1532	C1493	C
C1532	Fill	C1531		N/D	0.95m	0.25m	Fill of linear	Grey brown moderately compact silty clay with occasional small stones	C1494	C1531	C
C1533	Cut		C1534	N/D	0.41m	0.12m	Poss. Linear	A heavily truncated feature that may have been one in a series of E-W linears in this area. It seems probably that it had a flat base and gently sloping sides. Variant of C1494	C1534	Nat	C
C1534	Fill	C1494		N/D	0.41m	0.12m	Fill of poss. Linear	Grey orangey brown compact silty clay with occasional gravel. Lower fill of C1533	C1495	C1494	C
C1535	Cut		C1536	N/D	0.90m	0.20m	Poss. Linear	A possible E-W linear with a gentle U-shaped profile and a wide flat base. Only observed in one machine-dug section. Variant of C1494	C1536	C1495	C

Context	Type	Fill of	Filled by	L. (m)	W. (m)	D. (m)	Interpretation	Description	Context Above	Context Below	Area
C1536	Fill	C1494		N/D	0.90m	0.20m	Fill of ditch	Compact grey brown silty clay with several small sub rounded gravel inclusions. The fill is the only fill of feature C1535, and is cut by C1537.	C1538	C1495	C
	Cut		C1538	N/D	0.87m	0.30m	Shallow ditch	U' shaped ditch with gentle sides and breaks of slope at both the top and bottom aligned E/W that ends before reaching Slot 8. Cut is present in the section face between Slot 7 and 8 and is cutting C1536. Variant of C1494	C1538	C1534, C1536	C
C1537											
C1538	Fill	C1494		N/D	0.87m	0.30m	Ditch fill	Compact grey brown silty clay with occasional small sub rounded stone inclusions. This is the only fill of C1537.	C822	C1536	C
C1539	Fill	C1293	N/A	0.48m	>1.4m	>0.1m	Fill of kiln	Light brownish orange silty clay. Well compacted with frequent variably sized stones.	C1470	C1470, C1437	C
C1540	VOID										
C1541	Fill	C1267		>2.24m	1.01m	0.19m	Ditch fill	Upper fill of C1267. Moderately compact grey brown silty sand with occasional charcoal and animal bone inclusions. Moderate amount of small sub rounded/angular stones present in inclusions.	C823, C842	C1266	C
	Fill	C1267		>2.24m	>1.22m	0.28m	Basal fill	Moderately compact mid grey silty clay with moderate inclusions of small sub rounded/sub angular stones and occasional flecks of charcoal and animal bone. Same as C1266	C1541	C1540	C
C1542											
C1543	Same as C1555										
C1544	Same as C1568										
C1545	Fill	C1555		0.56-2m	1.02m	0.03m	Uppermost fill of kiln	Grey ash layer. Loosely compacted and well sorted.	C1530	Kiln fills	C

Context	Type	Fill of	Filled by	L. (m)	W. (m)	D. (m)	Interpretation	Description	Context Above	Context Below	Area
C1546	S/A C1530							S/A C1530		S/A C1530	C
C1547	Fill	C1295		>0.52m	1.02m	0.10m	Kiln fill	Very soft black charcoal fill with occasional seeds and small sub-angular stones.	C1362	C1295	C
C1548	Fill	C1517		0.44-0.55m	0.2m	0.3-0.49m	Baffle stones	Stone structure (baffle stones) located south of the fire-spot with a max of three courses of stone walling survived in the east drying chamber. Some of the cap stones on the flue had been displaced. Some of them showing evidence of burning. These baffle stones remained in situ between the flue and the drying chamber with a max height of 0.49m.	C1530	C1517	C
C1549	SAME AS C1548										
C1550	Fill	C1550		0.82m	1.02m	0.06m	Fill of kiln	Reddish brown scorching layer in kiln C1555. Fill is very friable and contained a high quantity of ash. Ash is concentrated on northern part of fill. Fill gets wider and taller towards the south. Fill transforms into a purer form and became a reddish mottled grey clay.	Kiln fill (of C1555)	Kiln fill (of C1555)	C
C1551	Cut		C1578	0.98m	0.82m	0.25m	Cut of pit	Rock cut pit, in bedrock near C1067. Concave base with a gentle slope at top and bottom. Cut by posthole C1557.	C1578	Natural	C
C1552	Fill	C1517		1.04m	0.80m	0.07m	Fire event	Fire event at the base of C1517. Substantial scorching found with charcoal. This scorching was dark.	C1553	C1573	C
C1553	Fill	C1517		1.7m	1.3m	0.2m	Fill of kiln	Orangey brownish clay above C1530. Mid to loose compaction. Occasional flecks of charcoal. Small to medium angular stones.	C1567	C1530	C

Context	Type	Fill of	Filled by	L. (m)	W. (m)	D. (m)	Interpretation	Description	Context Above	Context Below	Area
C1554	Fill	C1567		0.7m	0.3m	0.07m	Fill of fire pit	Black silt, very loose charcoal rich fill with burnt bone. Single fill of fire pit.	Topsoil	C1567	C
C1555	Cut		C1568, C1550, C1530, multiple kiln fills	2.6m	1.16m	0.54m	Cut of kiln	Cut of kiln south of C1517. Filled by multiple layers (described in the context sheet). Full extent of kiln is unknown as it is cut on southern end by C1569. Sharp break of slope at top and gentle at base. Flat base, sloping southwards. Oriented N/S.	C1569	C991	C
C1556	Fill	C875		>2m	N/D	0.542m	Upper Ditch Fill	Mid-brown silty clay with a soft compaction with inclusions of very frequent mid-size stones and frequent large stones.	C844, C888	C849	C
C1557	Fill	C1517		2.4m	1.2m	0.2m	Top fill of kiln	Tip fill of C1517 kiln. Orange mottled silty clay. Moderate compaction with frequent pebbles and occasional charcoal flecking.	Topsoil	C1564	C
C1558	Same as C1568										
C1559	Cut		C1560, C1561	4m	0.3m	0.3m	Flue/channel	Cut of flue/channel running southwest from shallow pit C1377. U-shaped in section with concave base. Same as C1377	C1379; C1561	C1268	C
C1560	Fill	C1377		4m	0.3m	0.25m	Fill of flue	Grey soft ash layer within channel/flue section of pit C1377		C1561	C
C1561	Fill	C1377		4m	0.3m	0.05m	Fill of flue	Charcoal-rich black silt at base of channel/flue of feature C1377	C1560	C1377	C
C1562	Cut		C1363, C1364	0.988m	>0.34m	0.82m	Cut of pit	Shape in plan not visible. Possibly bowl-shaped pit with concave steep sides.	C1363	C1362	C
C1563	Fill	C1104	N/A	<15.1m	0.22m	0.07m	Fill of ditch	Medium greyish brown sandy silt. Moderately compacted and well sorted. Rare inclusions of small stones and moderately sterile.	C1154	C1104	C

Context	Type	Fill of	Filled by	L. (m)	W. (m)	D. (m)	Interpretation	Description	Context Above	Context Below	Area
C1564		C808	N/A	<15.1m	0.65m	0.17m	Fill of ditch	Dark brownish grey sandy silt. Firmly compacted and well sorted. Rare inclusions of medium sub-rounded stones. No visible organics.	C1159	C1499	C
C1565		C1601	N/A	<15.1m	0.6m	0.2m	Fill of ditch	Brownish grey sandy silt. Moderately compacted and well sorted. Occasional angular stones varying from small to medium sizes. Same as C1389	C808	C1601	C
C1566	Fill	C1103		2m	0.35m	0.1m	Fill of ditch	Dump of kiln waste, probably from kiln C901 into ditch C1103. Mid grey silt with frequent charcoal and seeds. Basal fill along eastern edge of ditch sloping down to the side of the ditch adjacent to kiln C901.	C1105	C1103	C
C1567	Cut		C1554	0.70m	0.30m	0.05m	Fire pit, possible cooking pit.	Cut of pit, oval shaped, oriented SE/NW. Cutting C1553 (fill of C1517). Located in the NE corner of C1517. Almost no perceptible break of slope at top and base.	C1554	C1553	C
C1568	Fill	C1555		0.40m	1.02m	0.03m	Fill of kiln	Lowest fill of kiln C1555 with charcoal. Reddish black (40%) silt (60%) with heavy amounts of charcoal. Lowest sample taken in the kiln chamber. Friable and poorly sorted. The details of this fill are located on sheet C1555.	Kiln fill (of C1555)	Kiln fill (of C1555)	C
C1569	Cut		C1570	>5m	1.5m	0.3m	Recut in ditch	Cut of recut within E/W ditch C800. Cut is only present in section face drawing #645 in relation to kiln C1555. Sharp break of slope at top on northern edge. No perceptible break of slope at base as it is not fully excavated. Gentle concave sides.	C1570	C1530	C

Context	Type	Fill of	Filled by	L. (m)	W. (m)	D. (m)	Interpretation	Description	Context Above	Context Below	Area
C1570	Fill	C1569		>5m	1.5m	0.3m	Fill of recut in ditch	Fill of recut of E/W linear ditch C800. Only present in relation to C1555 in drawing #645. Medium brown clayey (20%) silt (80%). Moderately compacted and moderately sorted. No finds.	Topsoil	C1569	C
C1571	Same as C991										C
C1572	Same as C995										C
C1573	Same as C961										C
C1574 Same as C1286	Cut		C1206, C1575		1.10m	0.40m	Cut of linear recut	Recut of C946. Concave with gentle break of slope at top and bottom. Cut by C1087.	C1206	C1576	C
C1575	Fill	C1286	N/A	4.86m	0.97m	0.34m	Fill of kiln	White green clay. Compact and cut by plough furrow.	C1115	C1206	C
C1576	Fill	C1233	N/A	1m min 7.9m max	0.57m	0.2m	Fill of kiln	Brownish grey sandy ashy clay, moderately compacted and poorly sorted. Frequent small angular stones with occasional yellow flecking.	C1286/ C1574	C1114	C
C1577	Cut	N/A	C1578, C1579	0.6m	0.33m	0.23m	Cut of posthole	Posthole cut into C1551, sharp break of slope at top and base with concave sides.	C1579	C1551	C
C1578	Fill				0.30m	0.10m	Possible backfill of C1557	Fill of rock-cut pit. Compact red-yellow clay with sub-angular stone inclusions. Similar to re-deposited natural (C1580).	C1578	Natural	C
C1579	Fill	C1557			0.33m	0.29m	Primary fill of post hole. Possibly deliberately backfilled due to uniformity of fill in feature.	Primarily fill of posthole C1557. Light-green grey clay. Compact with no inclusions.	C1580	C1578	C

Context	Type	Fill of	Filled by	L. (m)	W. (m)	D. (m)	Interpretation	Description	Context Above	Context Below	Area
C1580	Fill	C1557			0.55m	0.10m	Probable redeposited natural.	Red-brown fill, most likely redeposit of natural, compact, inclusions of small stones.	C1579	C1578	C
	Fill	C946		0.6m	0.3m	0.05m	Ashy concentration in area of kiln activity.	Ashy clay fill at bottom E end of C946. Loose and concentrated in one area.	C1069	Natural	C
C1581											
C1582	Fill	C1140			0.53m	0.37m	Plough furrow cutting C1181	Dark orange brown silty clay. Moderately compact with occasional medium stones. Included several pieces of charcoal. No finds.	N/A	C1142	C
	Fill	C975		11.5m	1.10m	0.18m	Upper fill of gully/drain	Upper fill of C975. Mid brown clayey silt of moderate compaction with occasional to moderate flecks of decayed stone.	C976	C1584	C
C1583											
C1584	Fill	C975		11.5m	0.90m	0.28m	Middle fill of C975 created by natural silting processes.	Greyish brown fill of C975. Occasional flecks of charcoal along with decayed stone. The fill is below C1583 and above C1585 and seems to be a fill created by natural silting in situ. It is moderately compacted.	C1583	C1585	C
	Fill	C975		11.5m	0.50m	0.13m	Basal fill of drain/gully.	Greyish brown clayey silt of firm compaction. Filling the base of C975. Occasional stone and pebbles within the fill at it seems to have filled naturally at the base of the cut.	C1584	Natural	C
C1585											
C1586	Cut		C1387, C974, C1588, C1589	7m	1.06m	0.35m	Shallow ditch cut	C1586 is a north/south oriented shallow ditch. It cuts the metalling C976 and is cut by a later gully/drain C1590. It had a gentle break of slope at top and base with gradually sloping sides.	C1589, C974, C1588	Natural	C

Context	Type	Fill of	Filled by	L. (m)	W. (m)	D. (m)	Interpretation	Description	Context Above	Context Below	Area
C1587	Fill	C1586		7m	1.06m	0.3m	Upper fill of N/S linear C1586	Mid brown silty clay of firm compaction. Found above C974 (mottled greyish silt). Upper fill of C1586.	C1591, C1590	C971	C
C1588	Fill	C1586		<7m	0.9m	0.22m	Basal fill of cut C1586 and associated with C1589	Mid brownish silty clay of firm compaction at the base of C1586. It is most likely the same as C1589 but since they didn't meet in section a separate number was allocated.	C971	C1586	C
C1589	Fill	C1586		<7m	0.48m	0.24m	Basal fill of cut C1586 and associated with C1588. Fill most likely was present while shallow ditch C1586 was open.	Mid brownish silty clay of firm compaction at the back of C1586. The fill was located at the western side of the cut and it is probably the same and filled at the same time a C1588.	C1586	C971	C
C1590	Cut		C1591	<7m	1.45m	0.45m	N/S oriented gully/drain	C1590 was a N/S accentuated gully/drain. It had a sharp break of slope at the top, gently sloping sides and concave base. It was filled by C1591. C1591 it's only fill was cut by a later gully/drain C1592. C1590 is a later addition to the features located nearby.	C1587, C1593	C1587, C1586	C
C1591	Fill	C1590		7m	1.45m	0.45m	Primary fill of N/S oriented gully. Filled by the natural silting process.	Mid brownish clay silt and firm compaction. It had inclusions of small pebbles and irregular sub angular stones. It was oriented N/S and was the fill of C1590. Cut by later gully C1592.	C1592, C1593	C1590, Natural	C

Context	Type	Fill of	Filled by	L. (m)	W. (m)	D. (m)	Interpretation	Description	Context Above	Context Below	Area
C1592	Cut		C1593	<7m	1.45m	0.45m	N/S oriented gully/drain	C1592 was a recut of a gully/drain. It was oriented N/S and had a sharp break of slope at top, gently sloping sides and a concave base. Filled by C1593.	C1593	C1591, C1590	C
C1593	Fill	C1592		7m	1m	0.30m	Primary fill of drain/gully.	C1593 was a mid-greyish brown clayey silt of moderate compaction with occasional inclusions of small stones and pebbles. C1593 was the fill of cut C1592 and it seemed to fill naturally over time.	N/A	C1591, C1592	C
C1594	Fill	C991		>2.02m	0.23m	0.17m	Slump fill	Slump fill of C1991	C995	C991	C
C1595	Fill	C1061		>2.02m	0.26m	0.15m	Slump fill	Slump fill of C1061	C1061	C991	C
C1596	Cut		C1597	n/a	0.11m	0.18m	Cut of kiln	Concave in profile. Sharp break of slope at tope and gradual at base.	C1597	Natural	C
C1597	Fill	C1596		n/a	0.11m	0.13m	Fill of kiln	Mid brown/orange sandy clay. Moderately compacted with occasional inclusions of charcoal and decayed stone. Moderate inclusions of sub-angular stones.	C1517	C1597	C
C1601	Cut		C839	30m	1.65m	0.75m	Cut of E/W linear feature later recut by C823	Cut of E/W linear feature later recut by C823	C839	Natural	C
C1602	Fill	C1517		0.83m	0.8m	0.05m	Ash fill of kiln C1517	Ash layer within kiln C1517	C1550	C1606	C
C1603	Fill	C1517		1.27m	0.8m	0.06m	Ash fill of kiln C1517	Ash layer within kiln C1517, some burning evident at the base to the south	C1546	C1604	C
C1604	Fill	C1517		2.1m	1.3m	0.05m	Burning event in kiln C1517	Burning event within kiln C1517	C1605	C1603	C
C1605	Fill	C1517		1.05m	0.9m	0.04m	Ash fill of kiln C1517	Ash layer over burning event C1604	C1545	C1604	C

Context	Type	Fill of	Filled by	L. (m)	W. (m)	D. (m)	Interpretation	Description	Context Above	Context Below	Area
C1606	Fill	C1517		1.03m	0.8m	0.04m	Fill within kiln C1517	Mixed clay and ash layer at S end of kiln C1517. Possible mix of superstructure collapse and kiln cleanout	C1602	C1568	C
C1607	Topsoil	N/A	N/A	n/a	n/a	n/a	Topsoil	Topsoil overlying northern annex. Same as C200			C
C1608	Cut		C1609	0.5	0.5	0.19	Pit	Circular pit, cut by recut C1210 of ditch C800. Located to W of and in line with Kiln C1211. Concave sides and base	C1609		C
C1609	Fill	C1608		0.5	0.5	0.19	Fill of pit	Fill of pit C1608. Charcoal-rich dark grey clayey silt	C1210	C1608	C
C1610	Cut		C1584,1585,1583 covered by C976	11.5m	1.1m	0.6m		Cut of a drain associated with metalled surface C975, concave base, sloping sides			C
C1611	Fill	C946		0.3m	0.6m	0.2m	Fill of kiln	Dark blackish grey mix of charcoal and ash. Fill of eastern chamber of Kiln C946	C1233	C1614	C
C1612	Fill	C1233		0.6m	0.015m	0.2m	Lining of kiln	Clay lining of recut C1233 of kiln C946. Partially collapsed over fill C1611 of earlier kiln cut to E. Scorched	C	C1233	C
C1613	Fill	C1241		0.48m	0.47m	0.34m	Fill of posthole	Dark grey silt fill of posthole C1241, truncated by later kiln cut C1233	C1233	C1241	C
C1614	Fill	C946		0.4m	0.02m	0.18m	Lining of kiln	Pale grey clay lining present at eastern end of eastern chamber of kiln	C1611	C946	C
C1615	Fill	C1234		0.8m min	0.8m	0.21m	Fill of kiln	Ash fill of kiln recut C1234 of kiln C946. Mottled pale reddish grey with clumps of clay, both scorched and unscorched and lenses of charcoal	C1286	C1069	C
C1616	Fill	C1286		2m	1.72m	0.2m	Fill of kiln	Charcoal-rich fill at eastern end of chamber of kiln C1286. Dark blackish grey with pale grey mottle. Mixture of ash and charcoal.	C1206	C1617	C

Context	Type	Fill of	Filled by	L. (m)	W. (m)	D. (m)	Interpretation	Description	Context Above	Context Below	Area
C1617	Fill	C1286		0.25m	0.2m	0.03m	Fill of kiln	Compacted light grey ash deposit on the base of the eastern chamber of the kiln. A number of hardened lumps were present representing a early partial cleaning out of the chamber	C1616	C1286	C
C1618	Fill	C875		1m	0.7m	0.02m	Fill of ditch	Blackish grey charcoal-rich silt layer within ditch recut C875	C1556	C850	C
C1619	Fill	C1234		0.5m	0.03m	0.2m	Lining of kiln	Clay lining at eastern end of eastern chamber of kiln recut C1234. Extends up from burnt base of kiln recut. Plastic grey clay with some scorching	C1069	C1234	C
C1620	Cut		C1499	16m	2.60m	0.40m	Recut of annex ditch	Recut of eastern arm of N. annex ditch. Flat base and concave sides. Truncated by later phases of the ditch.	C1499	C1500	C/D
C2002	Cut		C2003	0.90m	0.90m	0.18m	Cut of a hearth	Circular in plan. Concave/irregular in section. Sharp break of slope at top and base. Lined with scorched clay. One fill that's charcoal rich at the base.	C2003	Natural	D
C2003	Fill	C2002		0.90m	0.90m	0.18m	Fill of hearth	Light grey silty clay. Charcoal rich in lowest part of fill.	Topsoil	C2002	D
C2004	Cut	C8		1.3m	1.3m	0.17m	Cut of fire pit	Cut of circular fire pit. Gradual break of slope at top and base with a flat base.	C2005	Natural	D
C2005	Fill	C2004		1.3m	1.3m	0.17m	Fill of fire pit	Fill of fire pit. Brown silty clay with occasional burnt clay (<20%).	Topsoil;	C2004	D
C2006	Cut		C2007 C2008	1.25m	0.75m	0.2m	Possible hearth	Rounded feature. Gradual break of slope at top and base with flat base. Filled by C2007 and C2008. Possible hearth, scorched clay with charcoal.	C7	Natural	D
C2007	Fill	C2006		0.75m	0.6m	0.2m	Fill of hearth	Light grey brown silty clay. Large charcoal (up to 5cm).	Topsoil	C2006	D

Context	Type	Fill of	Filled by	L. (m)	W. (m)	D. (m)	Interpretation	Description	Context Above	Context Below	Area
C2008	Fill	C2006		0.75m	0.1m	0.1m	Fill of hearth	Dark grey silty clay with occasional charcoal flecks. Occupies western edge of feature. Traces of burning (burnt clay) in west part of fill.	C2006	Natural	D
C2009	Cut		C2010		0.85m	0.15m	Cut of linear feature	Cut of linear feature. Gradual break of slope at top with concave base. Terminus of a feature filled with stones. Animal bone under stones.	Topsoil	C2006	D
C2010	Fill	C2009	N/A	>2m	0.25m	0.1m	Fill of linear	Grey brown silty clay, plastic/soft. Large charcoal clumps. Frequent angular and rounded stones.	Topsoil	C2009	D
C2011	Cut		C2012	0.44m	0.32m	0.08m	Shallow pit	Oval shape in plan with sharp break of slope at top and gradual at base. Sides are gently sloping. Base is irregular.	C2012	Natural	D
C2012	Fill	C2011		0.44m	0.32m	0.08m	Single fill of shallow pit C2011	Oval shape in plan with loose compaction. Mid brown silty sandy clay.	C2011	Natural	D
C2013	Cut		C2014	0.33m	0.20m	0.10m	Small shallow pit.	Oval shaped feature with sharp break of slope and gradual at base. Steep sides with concave base.	C2014	Natural	D
C2014	Fill	C2013		0.33m	0.20m	0.10m	Fill of shallow pit	Loosely compacted, oval shaped. Mid brown silty sandy clay with no inclusions.	C2013	Natural	D
C2015	Cut		C2016	1.05m	1.04m	0.29m	Large pit cut	Roughly circular shape in plan. U shaped in profile. Sharp break of slope at top and base. Singularly filled by C2016.	C2016	Natural	D
C2016	Fill	C2015		1.05m	1.04m	0.29m	Fill of large pit	Mid blackish grey clayey silt. Loose to moderately compacted. Frequent charcoal flecks (small to medium) with occasional animal bones. Rare slag and burnt bone.	Topsoil	C2015	D

Context	Type	Fill of	Filled by	L. (m)	W. (m)	D. (m)	Interpretation	Description	Context Above	Context Below	Area
C2017	Fill	C1203		1m	1m	0.37m	Fill of linear	Mid to dark brown silty sandy clay. Medium compaction with no inclusions. Though many stones found within fill. Small to large stones.	C2018	C2021	D
C2018	Fill	C1203		1.05m	1m	0.25m	Fill of linear	Medium compaction. Light orange/yellowish brown silty sandy clay. No inclusions.	C2019	C2017	D
C2019	Fill	C1203		1m	1.23m	0.10m	Fill of linear	Fill of linear feature C1203. Dark brown to black silty sand with loose compaction. Small layer at the top of the feature.	C837	C2018	D
C2020	Fill	C1203		0.77m	1m	0.20m	Basal fill of linear feature	Light greyish brown medium compacted sandy clay. Same as C1202	C2021	C1140/ C1203	D
C2021	Fill	C1203		1.4m	1m	0.27m	Fill of ditch	Mid brown silty sandy clay. Medium compaction with no inclusions.	C2017	C2020	D
C2022	Cut		C2070	10.65m	1.18m	0.25m	Shallow linear ditch	Shallow linear ditch with gentle break of slope at top and base. U shape in profile with base varying between rounded and flat. Often irregular due to bedrock.	C2070	C1426, C2023	D
C2023	Spread			1.46m	0.82m	0.1m	Metalled Surface	Some head affected stone and flecks of charcoal within metalling. Some of the stones are partially rounded, maybe water rolled. The fill between the metalled stone is dark brown compacted silt.	Topsoil	Natural;	D
C2024	Cut		C2067	1.11m	1.55m	0.12m	Cut of sub circular pit	Sub circular irregular shape in plan. U shape in profile. Concave sides. Gradual, stone lined break of slope at top and base.	Topsoil	Natural	D
C2025	Cut		C2026, C2056, C2078, C2079	9m	1.85m	0.5m	Cleaning out event within recut C2032	Latest cleaning out event within ditch recut C2032. Curvilinear. Stepped profile.	C2026	C2066	D

Context	Type	Fill of	Filled by	L. (m)	W. (m)	D. (m)	Interpretation	Description	Context Above	Context Below	Area
C2033	Fill	C2037		0.75m min 10.5m max	1.1m	0.29m	Fill of recut C2032/ C2085	Dark grey compact charcoal rich stony/silty clay. Variation of C2099	C2037	C2032	D
C2034	Fill	C2037		0.75m min 10.5m max	1.25m	0.16m	Fill of cleaning out event C2037 within recut C2032	Light yellow grey compact clay. Variation of C2099	C2035	C2037	D
C2035	Fill	C2037		0.75m min 10.5m max	1m	0.18m	Fill of cleaning out event C2037 within recut C2032	Stony light-grey compact clay over C2034. Lens within C2034/ C2036	C2036	C2034	D
C2036	Fill	C2037		0.75m min 10.5m max	0.95m	0.21m	Fill of cleaning out event C2037 within recut C2032	Pale grey clay, compact, variation of C2099	C2025	C2035	D
C2037	Cut		C2034, C2035, C2036, C2038, C2109, C2099	9.2m	2m	0.59m	Cleaning out event within recut C2032	U shape in profile. Unknown break of slope at top and gradual at base. Concave base.	C2034, C2038, C2109, C2099	C2108, C2029	D
C2038	Fill	C2037			0.87m	0.21m	Main fill of third recut C2037 within C2030	Brownish grey clayey fill of C2037. Compact with infrequent stone inclusions.	C2025	C2037	D
C2039	Cut		C2040	>0.75m	>0.54m	0.35m	Final recut within C2030	Cut at east edge of C2030, not fully revealed.	C2040	C2078	D
C2040	Fill	C2039		>0.75m	>0.54m	0.35m	Fill of recut C2039	Very stony gravely fill of C2039. Loosely compacted.	Topsoil	C2039	D

Context	Type	Fill of	Filled by	L. (m)	W. (m)	D. (m)	Interpretation	Description	Context Above	Context Below	Area
C2049	Cut		C2051	1.70m	1.26m	0.29m	Cut of linear	Irregular linear in plan. Stepped concave in profile. Moderate to sharp break of slope at top and moderate at base. NW/SE oriented.	C2051	Natural	D
C2050	Fill	C2049		1.70m	0.82m	0.15m	Top fill of C2049	Orange-brown sandy silt. Moderately compacted with occasional small-mid sized sub rounded stones. Occasional inclusions of charcoal.	C2052	C2051	D
C2051	Fill	C2049		1.70m	1.12m	0.11m	Basal fill of C2049	Grey (mid to dark) gritty sandy. Moderately compacted with regular inclusions of sub rounded/rounded stones. Occasional inclusions of charcoal.	C2050	C2049	D
C2052	Spread			0.97m	0.31m	0.06m	Spread of burnt stone above C2080	Yellowish brown silty clay. Loosely compacted with regular inclusions of burnt stone and slag. Inclusions of animal bone also.	Plough soil;	C2050	D
C2053	Cut		C2054	>9m	>2.7m	1m	Early recut of ditch C2030.	Recut in ditch C2030. U shape in profile, stepped on west side. sharp break of slope at top and gradual at base. Base is slightly concaved.	C2054	C2031	D
C2054	Fill	C2053		>9m	1m	0.32m	Sterile fill of recut C2053	Mid greenish brown silty clay. Loosely compacted with frequent sub angular stones (up to 0.10m wide). Occasional rounded stones. Sterile.	C2032	C2105	D
C2055 SAME AS C2025	Cut		C2056	>15m <16.25m	>1.8m	0.4m	Cleaning out event within recut C2032	Unclear shape in plan. Possible linear with E/W orientation. Shallow U shape in profile. Sharp break of slope at top. Slightly concave base.	C2026	C2099, C2109, C2036, C2038	D

Context	Type	Fill of	Filled by	L. (m)	W. (m)	D. (m)	Interpretation	Description	Context Above	Context Below	Area
C2056	Fill	C2025/ C2055		>1m	1.70m	0.28m	Fill of cleaning out event within recut C2032	Dark grey clayey silt. Loosely compacted with occasional charcoal and sub angular stones.	C2078, C2079	C2026	D
C2057	Cut		C2058	>1m	1.7m	0.28m	Cut for pathway	Shallow concave cut for pathway C2042/ C2058. Orientated ENE-WSW	Topsoil	C2056	D
C2058	Fill	C2057		6m	1.2m	0.37m	Pathway associated with entrance structure	Yellowish white clay with 75% of moderately sorted angular stones. Same as pathway C2042	C2058	C2057	D
C2059	Fill	C2030	N/A	1.5m	1.2m	0.60m	Fill of outer enclosure ditch	Basal fill of C2030. Stony fill with big and small angular stones. Possibly collapsed revetment	C2060	C2030	D
C2060	Fill	C2030	N/A	>1m	>1.7m	0.25m	Fill of outer enclosure ditch	Light brown silty clay with moderate compaction. Occasional small angular stone inclusions. occasional animal bone. Similar to C2089	C2061	C2059	D
C2061	Fill	C2030	N/A	>1m	1m	0.24m	Fill of outer enclosure ditch	Mid to dark grey clayey silt with frequent stone. Loosely compacted with occasional animal bone. Possibly collapsed revetment	C2428	C2060	D
C2062	Fill	C2428	N/A	>1m	>1.5m	0.44m	Fill of outer enclosure ditch	Mid greyish brown silty clay with moderate compaction. Occasional angular stone and animal bone.	C2064	C2428	D
C2063	Fill	C2428	N/A	>1m	0.5m	0.21m	Fill of outer enclosure ditch	Mid brownish grey gritty silty clay. Moderate to loose compaction with occasional sub angular stones.	C200	C2064	D
C2064	Fill	C2428	N/A	>1m	0.85m	0.2m	Fill of outer enclosure ditch	Dark brownish grey clayey silt with a loose compaction and frequent charcoal flecking.	C2063	C2062	D

Context	Type	Fill of	Filled by	L. (m)	W. (m)	D. (m)	Interpretation	Description	Context Above	Context Below	Area
C2065	Cut		C2066	9.2m	0.40m	0.24m	Possible drainage ditch cut	Curvilinear ditch running from the S into a NE direction, cut into ditch C2030. U shape in profile. Sharp break of slope at top and imperceptible at base.	C2066	C2056	D
C2066	Fill	C2065		9.2m	0.40m	0.24m	Fill of narrow recut within western edge of ditch C2030.	Mid-yellowish brown sandy clay. Loosely compacted with occasional sub angular stones.	C2025	C2065	D
C2067	Fill	C2024		1.61m	1.55m	0.12m	Silted fill of pit C2024	Dark greyish brown silty clay. Moderately compacted with small pebbles and frequent charcoal flecks. Frequent decayed stone and larger stones all around the rim of the pit.	Topsoil	Natural	D
C2068	Cut		C2069	>2m	0.64m	0.30m	Linear cut	Linear running W/E. U shaped in profile. Sharp break of slope at top and gradual at base. Concave base.	C2069	Natural	D
C2069	Fill	C2068		>2m	0.64m	0.30m	Fill of linear C2068	Yellowish brown sandy silt. Frequent medium stones and pebble. Moderately compacted.	Topsoil	Natural	D
C2070	Fill	C2022		10.65m	1.18m	0.25m	Fill of ditch C2022	Medium greyish brown silty clay. Moderately compacted with occasional small to medium stones (sub rounded to sub angular). Occasional charcoal flecks. Finds include slag, animal bone, pottery (red with black glaze).	Topsoil	C2022	D
C2071	Fill	C1431		>1.5m	1.5m	0.55m	Grey basal fill of ditch C1431.	Dark yellowish brown silty clay. Frequent large angular stones. Moderately compacted.	C2072	C1431	D
C2072	Fill	C1431			0.30m	0.13m	Middle fill of C1431	Medium yellowish brown silty clay. Sterile.	C2073	C2071	D

Context	Type	Fill of	Filled by	L. (m)	W. (m)	D. (m)	Interpretation	Description	Context Above	Context Below	Area
C2073	Fill	C1431			1.65m	0.39m	Upper fill of ditch C1431	Medium yellowish brown silty clay with frequent medium to small stones (sub angular).	C1432	C2072	D
C2074	Fill	C2380		0.80m	0.76m	0.17m	Lowest fill of pit C2380	Medium brown silty clay with occasional small sub angular stones. No finds and compact.	C2075	C2380	D
C2075	Fill	C2380		0.8m	0.54m	0.07m	A charcoal rich fill of C2380	Black layer of clayey charcoal with no other inclusions. Friable.	C2076	C2074	D
C2076	Fill	C2380		0.8m	0.60m	0.12m	The upper layer of pit C2380	Greyish brown silty clay. Moderately loose with occasional gravel spots.	C1432	C2075	D
C2077	VOID										
C2078	Fill	C2025			0.75m	0.13m	Upper fill of recut C2025 in ditch C2030	Light orangeish brown silty clay. Loosely compacted. Infrequent animal bone with occasional sub angular stones.	C2039	C2079	D
C2079	Fill	C2025			0.63m	0.12m	Fill of cleaning out event C2025 in ditch C2032	Dark greyish brown silty clay. Friable. Frequent charcoal flecks and occasional sub angular stones (0.05m max). Lens within C2056	C2078	C2056	D
C2080	Cut		C2125	6.5m	2m	0.35m	Refuse/Dividing ditch cut	Linear running along W/E axis, bending almost at a 90 degree angle toward N.	C2125	Natural	D
C2081	Fill	C2080		0.45m	0.40m	0.6m	Top fill of C2080	Dark grey brown silty clay.	Topsoil	C2125	D
C2082	Cut		C2083	11m	0.60m	0.7m	Cut of a shallow irregular curving ditch	Reverse S shape in plan. Very shallow and mostly flat based. Gentle break of slope at top and bottom. Sides are very gently sloping. In some areas this context barely cuts the natural.	C2083	C1426	D
C2083	Fill	C2082		11m	0.60m	0.07m	Fill of C2082	Possible furrow fill. Greyish brown silty clay. Moderate small to medium sub angular stones. Moderately loose with no finds.	Topsoil	C2082	D

Context	Type	Fill of	Filled by	L. (m)	W. (m)	D. (m)	Interpretation	Description	Context Above	Context Below	Area
C2084	Fill	C2085/ C2032		1.35m	1.3m	0.36m	Fill of recut C2032/ C2085	Dark grey, clayey silt. Loosely compacted with occasional charcoal and angular stones <0.05m, similar to C2033	C2037	C2085	D
C2085	Cut		C2084	1.35m	1.3m	0.36m	Recut within C2030	Unclear shape in plan. Probably linear with E/W orientation. Shallow U shape in profile. Sharp break of slope at top with gently sloping concave sides. Break of slope at base is imperceptible. N end of recut C2032	C2084	C2086	D
C2086	Fill	C2088		1.10m	0.86m	0.6m	Fill of recut C2088 within C2030	Mid brownish grey clayey silt. Loosely compacted with rare charcoal flecks.	C2032/ C2085	C2087	D
C2087	Fill	C2088		>1m	0.92m	0.6m	Fill of recut C2088 within C2030	Pale grey silty clay. Moderately compact with occasional small pebbles.	C2086	C2089	D
C2088	Cut		C2086, C2087, C2089	1.1m	0.95m	0.6m	Recut within C2030	Curvilinear in plan. U shaped in profile. Sharp break of slope at top with steep sides. Imperceptible break of slope at base. Concave base. Continues as C2428 to NW	C2089	C2095	D
C2089	Fill	C2088		1.1m	0.8m	0.51m	Basal fill of recut C2088	Mid yellowish brown gravelly clay. Well compacted with occasional small sub angular stones. Similar to C2062	C2087	C2088	D
C2090	SAME AS C2053										
C2091	Fill	C2053		1m	0.70m	0.18m	Fill of Recut C2053	Pale grey clay (no composition given). Well compacted with occasional charcoal flecks. Rare small pebbles and stones.	C2092	C2053	D

Context	Type	Fill of	Filled by	L. (m)	W. (m)	D. (m)	Interpretation	Description	Context Above	Context Below	Area
C2092	Fill	C2053		1m	1m	0.20m	Fill of Recut C2053	Pale brownish grey silty clay. Well compacted with occasional charcoal flecks and frequent animal bone. Occasional pebbles.	C2093	C2091	D
C2093	Fill	C2090		1m	0.80m	0.65m	Fill of Recut C2053	Mid yellowish brown gravelly clay. Sub angular stones (0.01-0.05m) and rare charcoal flecks and small pieces of animal bones.	C2088	C2092	D
C2094	Fill	C2100		1.35m	0.57m	0.31m	Fill of pit C2100	Brownish yellow silty clay. Loosely compacted. Occasional charcoal flecks.	Topsoil	C2100	D
C2095	Fill	C2096		1m	0.81m	0.35m	Fill of recut within C2030	Dark grey gravelly clay with occasional small sub angular stones (0.02m).	C2088	C2096	D
C2096	Cut		C2095	>1m	0.65m	0.40m	Recut within C2030	Unclear shape in plan. Probably linear with E/W orientation. Shallow U-shape in profile. Sharp break of slope at top and gently sloping concave sides. Imperceptible break of slope at base. Slightly concave base.	C2095	C2097	D
C2097 SAME AS C2092	Fill	C2053		>1m	0.65m	0.40m	Fill of recut C2101 within C2030	Dark grey gravelly clay with occasional flecks of charcoal, animal bones and sub angular stones (>0.04m). Same as C2092	C2096	C2101	D
C2098	Fill	C2030		>1m	2.10m	0.77m	Basal fill of outer enclosure ditch C2030	Pale grey clay. Well compacted with occasional charcoal. Frequent sub angular stones (>0.05m) and frequent animal bones. Similar to C2060	C2053	C2030	D

Context	Type	Fill of	Filled by	L. (m)	W. (m)	D. (m)	Interpretation	Description	Context Above	Context Below	Area
C2115	Fill	C2114		0.32m	0.28m	0.21m	Fill posthole C2114	Dark brown silty clay fill of posthole. Moderately compacted with moderate gravel and small stones. Charcoal in upper part of layer.	Topsoil	C2114	D
C2116	Cut		C2117	2.2m	0.5m	0.32m	Cut of curvilinear feature	Curvilinear feature. Break of slope varies from moderately sharp to very gentle. Break of slope at base gentle to very gentle. Ends in curved terminus to the west that is moderately gently sloping.	C2117	Natural;	D
C2117	Fill	C2116		2.2m	0.50m	0.32m	Fill of curvilinear feature C2116	Yellow orange brown silty clay. Occasional small sub rounded stones and several charcoal flecks. Pinkish colour on the surface prior to excavation. Moderately compact with no finds.	Topsoil	C2116	D
C2118	Cut		C2119, C2020	>5m	0.44m	0.20m	Cut of horseshoe shaped feature	Cut of horseshoe shaped cut. Concave in profile. Sharp break of slope at top and gradual at base.	C2119	Natural	D
C2119	Fill	C2118		>5m	0.28m	0.20m	Top fill of horseshoe shaped feature C2118.	Mid grey silty sand. Heavily compacted and dry. Occasional inclusions of charcoal and small sub rounded stones.	Plough soil;	C2118	D
C2120	Fill	C2118		>5m	0.41m	0.08m	Basal fill of C2018	Yellow silty sand, heavily compacted. Occasional inclusions of charcoal. Regular inclusions of mid sized sub rounded/angular stones.	C2119	C2118	D
C2121	Cut		C2159	0.40-0.45m	0.22m		Curvilinear cut	Slot trench for windbreak Sharp break of slope at top and gradual at base. Arcs around Kiln C2131. Truncated by late recutting of outer enclosure ditch to south.	C2159	Natural	D

Context	Type	Fill of	Filled by	L. (m)	W. (m)	D. (m)	Interpretation	Description	Context Above	Context Below	Area
C2122	Fill	C2121		0.42m	0.20m		Fill of circular feature C2121	Dark grey clayey silt. Loosely compacted with sub angular stone inclusions (0.01-0.03m). Occasional charcoal flecks.	Topsoil	C2121	D
C2123	Metalling			4.95m (excavated) 6.5m full extent	3.2m	0.1m	Patch of metalling adjacent to C808 and near kiln C2131	Small stones varying from 0.03-0.22m	Topsoil	Natural	D
C2124	Fill	C2121		0.41m	0.19m		Fill of circular feature C2121	Dark grey clayey silt. Loosely compacted with sub angular stones (0.01-0.03m)	Topsoil	C2121	D
C2125	Fill	C2080		0.35m	1.5m		Basal fill of C2080	Basal fill and primary fill of C2080. No traces of natural deposition indicates single filling event. Greyish yellow silty clay.	C2126	C2080	D
C2126	Fill	C2080		1.18m	0.6m	0.11m	One of the top fills of C2080	Dark brownish yellow silty clay.	Topsoil	C2125	D
C2127	Cut		C2128	>9m	0.59m	0.23m	Cut of circular feature	Circular/horseshoe shape in plan. Concave in profile. Sharp break of slope at top and gradual at base.	C2128	Natural	D
C2128	Fill	C2127		>9m	0.59m	0.23m	Fill of circular feature C2127	Mid brownish orange silty clay. Heavily compacted with occasional charcoal and mid-sized sub angular stones.	C2129	C2127	D
C2129	Cut		C2130	0.77m	0.54m	0.06m	Oval cut above C2127	Oval/oblong shape in plan. Concave in profile. Moderate to sharp break of slope at top and gradual at base.	C2130	C2128	D
C2130	Fill	C2129		0.77m	0.54m	0.06m	Fill of oval feature C2129	Greyish brown silty clay. Moderately compacted with moderate-regular inclusions of charcoal and burnt stone. Occasional inclusions of animal bones.	Plough soil;	C2129	D

Context	Type	Fill of	Filled by	L. (m)	W. (m)	D. (m)	Interpretation	Description	Context Above	Context Below	Area
C2131	Cut		C2132	2.27m	0.97m	0.40m	Cut of small kiln	Sub-circular shape in plan. Very irregular. U shape in profile with irregular lumpy bottom (slightly concave). Grade break of slope at top and sharp at base. Oriented NW/SE.	C2132	Natural	D
C2132	Fill	C2131		2.4m	1.14m	0.3m	Fill of small kiln C2131	Mid greyish brown clayey (60%) silt (40%). Moderate compaction. Small flecks of charcoal (infrequent) and pebbles (infrequent). Main fill of kiln. Covers the firing kiln and drying chamber.	Topsoil	C2133	D
C2133	Fill	C2131		0.70m	0.90m	0.10m	Fill of small kiln C2131	Dark grey charcoal rich fill (silty (70%) clay (30%). Moderately compacted with inclusions of red clay and ash. Included small amounts of burnt bone.	C2132	C2131	D
C2134	Cut		C2184, C2193, C2190, C2135, C2232, C2231, C2230	5.39m	0.5m	0.61m	Cut of N/S linear	Linear shape in plan. U shaped in profile. Runs from under the baulk to possible posthole C2228. The post-hole, the straightness of the cut and the recut C2192 indicate this may be the cut of a palisade wall.	C2194	Natural	D
C2135	Fill	C2192			0.5m	0.16m	Fill of linear recut c2192	Light brown silty clay. Moderately compacted with abundant animal bone.	Topsoil	C2190	D
C2136	Cut		C2137	>15.7m	0.35m	0.23m	Curvilinear enclosure ditch cut	Curvilinear shape in plan. Concave in profile. Sharp break of slope at top and gradual at base. Base lined with a quantity of burnt stones.	C2137	Natural	D

Context	Type	Fill of	Filled by	L. (m)	W. (m)	D. (m)	Interpretation	Description	Context Above	Context Below	Area
C2137	Fill	C2136		>10m	0.11-0.45m	0.24m	Fill of curvilinear ditch	Light whitish grey clayey silt. Moderately to loosely compacted with inclusions of occasional charcoal flecks and very occasional sub angular pebbles (<0.03m). Contained orangeish brown staining/pigmentation present in the form of streaks throughout the fill.	C2253	C2136	D
C2138	VOID										D
C2139	VOID										D
C2140	Scorching	N/A	N/A	1.9m	1.6m		Scorching event	Patch of scorching with a number of shallow cuts on top of it. All of which are relatively insignificant. Some charcoal mixed with upper surface of burnt natural. Located 1m to south and 2m to west of rock outcrop at east end of site.	Topsoil	Natural	D
C2141	Same as C2174										D
C2142	Cut		C2146, C2148, C2149	6.55m	2m	0.70m	Cut of linear ditch	Linear shape in plan. U shaped in profile. Sharp break of slope at top and sharp at base.	C2146	Natural	D
C2143	Metalled Surface	N/A	N/A	>6.35m	1.2m	0.07m	Metalled surface	Metalled surface composed of small sub angular and sub rounded stones. Runs NNE from southern L.O.E. in SW corner of Area D. Roughly parallel to palisade trench C2134.	C2171	Natural	D
C2144	Cut		C2145	1.3m	1m	0.32m	Cut of oval pit	Cut of an oval shaped pit. Moderately gentle break of slope at top and bottom. Base is concave along the N/S axis but flat along the E/W axis. Singularly filled.	C2145	C1183	D

Context	Type	Fill of	Filled by	L. (m)	W. (m)	D. (m)	Interpretation	Description	Context Above	Context Below	Area
C2145	Fill	C2144		1.3m	1m	0.32m	Fill of pit C2144	Dark greyish brown silty clay. Frequent charcoal pieces and occasional small stones. Moderately loose.	Topsoil	C2144	D
C2146	Fill	C2142		4m	1.99m	0.55m	Fill of original linear cut C2142	Mid brown silty clay. Compact with rare charcoal flecks. Occasional animal bones and medium stones.	C2148	C2142	D
C2147	Cut		C2148, C2149	6.55m	2m	0.70m	Recut in C2142	Linear shaped recut. U shape in profile. Sharp break of slope at top and bottom. Oriented N/S.	C2149	C2146/ C2142	D
C2148	Fill	C2147		6.55m	2m	0.70m	Basal fill of recut C2147	Light to mid brown silty clay with orange mottling. Loosely compacted with rare animal bone. Occasional charcoal inclusions (concentrated towards centre of pit). Small to medium stones.	C2149	C2147	D
C2149	Fill	C2147		6.55m	2m	0.10m	Stone surface over recut C2147	Dark grey silty clay with varying types of stones. Loosely compacted with occasional inclusions of charcoal and rare inclusions of animal bone.	Topsoil	C2148	D
C2150	Fill	C2121		0.40m	0.16m		Fill of circular feature C2121	Dark grey clayey silt. Loosely compacted with inclusions of sub angular stones, occasional charcoal and animal bone.	Topsoil	C2121	D

Context	Type	Fill of	Filled by	L. (m)	W. (m)	D. (m)	Interpretation	Description	Context Above	Context Below	Area
C2151	Cut		C2152, C2525, C153	2.1m (N/S)	1.08m = Firing chamber, 0.90m drying chamber, 0.55m mid-section	0.15m	Cut of cereal drying kiln	Figure of 8 shape in plan. Shallow basin shape in profile. Sharp break of slope at top and base with steep shallow sides. Cereal drying kiln with 2 circular chambers. The firing chamber had fire-reddened clay on the base and was located on the northern side of the feature. The drying chamber was more shallow than the firing chamber. Both had a layer of charcoal (C2525 in firing and C2152 in drying). Burnt seeds were found floating within the feature after heavy rain and assigned to the uppermost deposit C2153.	C2525	Natural	D
C2152	Fill	C2151		0.90m	0.90m	0.08m	Charcoal fill of S. Chamber of kiln C2151	Very dark grey silty clay with charcoal. Moderately compacted with frequent burnt bone fragments. Occasional small sub angular stone. Identical to C2525 fill of N. chamber. Given separate numbers as the S. chamber was excavated before the N. Chamber was identified. Probably remains of final use of kiln although there was no evidence of repeated use.	C2153	C2151	D
C2153	Fill	C2151		0.99m	0.55m	0.10m	Top fill of kiln C2151	Brownish orange-grey clay with moderate compaction. Occasional charcoal flecking and small stones. Very similar to surrounding natural, possibly indicating it was purposefully backfilled after use.	Topsoil	C2152/ C2525	D

Context	Type	Fill of	Filled by	L. (m)	W. (m)	D. (m)	Interpretation	Description	Context Above	Context Below	Area
C2161	Fill	C2121		0.38m	0.10m		Middle fill of C2121	Light grey silty clay. Moderately compact with sub angular small stone inclusions (0.01-0.02m).	C2159	C2160	D
C2162	Fill	C837		0.50m	0.48m		Fill of C837 near relationship with C2121	Light grey silty clay. Loosely compacted. Sub angular stones (0.01-0.15m).	C2159	C837	D
C2163	Cut		C2164	>6m	0.25m	0.43m	Cut of linear ditch	Linear shape in plan. Triangular in profile. Sharp break of slope at top and gradual at base. Singularly filled by C2164. Oriented E/W	C2164	Natural	D
C2164	Fill	C2163		>6m	0.25m	0.43m	Fill of C2163	Greyish brown gritty sandy silt. Moderately compacted with regular inclusions of small sub rounded stones.	Topsoil	C2163	D
C2165	Cut		C2166, C2167, C2168	>6m	1.68m	0.61m	Cut of ditch recutting C2163	Linear shape in plan. Concave in profile. Sharp break of slope at top and gradual to moderate at base. Oriented E/W.	C2168	C2164	D
C2166	Fill	C2165		>6m	1.34m	0.22m	Top fill of C2165	Reddish brown silty sandy. Moderately compacted with occasional inclusions of small sub rounded stones. Occasional inclusions of charcoal.	Plough soil	C2167	D
C2167	Fill	C2165		>6m	1.65m	0.15m	Middle fill of C2165	Mid brown silty sand. Moderately compacted. Occasional inclusions of charcoal and moderate inclusions of small sub angular/rounded stones.	C2166	C2168	D
C2168	Fill	C2165		>6m	1.05m	0.32m	Basal fill of C2165	Reddish orange sandy silt. Moderate to firmly compacted. Regular inclusions of small/mid sized sub angular stones. Occasional inclusions of charcoal.	C2167	C2164	D

Context	Type	Fill of	Filled by	L. (m)	W. (m)	D. (m)	Interpretation	Description	Context Above	Context Below	Area
C2176	Fill	C1497		>10m	2.5m	0.55m	Fill of recut C2175 in C808	Same as C1498. Light brown silty clay with frequent charcoal flecks and animal bone. Moderately compacted.	Topsoil	C2175	D
	Fill	C2208		>3m	2.8m	0.42m	Clay layer in recut C2208	Fill of ditch C808/Recut C2208. Light bluish grey clay. Firm in compaction and breaks clearly. Very sterile apart from occasional charcoal flecks.	C2175	C2208	D
C2177	Fill	C808		1m	1.3m	0.20m	Very compact cobble layer within C808	Very stony layer within ditch C808. Only present within intersection slot of C808 and C837. Mid brown sandy clay with moderate compaction. With an abundance of 0.05-0.18m diameter angular cobbles. Occasional charcoal flecks.	C2176, C2175	C1499	D
C2178	Fill	C837			>1.4m	0.60m	Fill of outer enclosure ditch C837	As C837 was only clipped via section, this fill was not fully excavated. It was a mid/dark brownish silty sand fill and quite compact/firm. It contained very dispersed occasional yellow/orange flecks, as well as animal bone.	Topsoil	C808	D
C2179	Cut		C2294, C2390, C2295, C2298, C2299, C2407	37.8m	2m	0.75m	Cut of a spoke ditch running E/W from baulk into centre of ringfort	An E/W running ditch. Roughly straight. Moderately sharp break of slope at top and gentle at base. For most of the ditch it seems to have been a U or V shape in profile. Several recuts within the ditch make interpretation difficult. The sides range from steep to moderately gentle.	C2390/ C2295/ C2298; C2407	Natural	D
C2180											
C2181	Same as C2374										
C2182	Same as C2253 & C1111										
C2183	Same as C2254										

Context	Type	Fill of	Filled by	L. (m)	W. (m)	D. (m)	Interpretation	Description	Context Above	Context Below	Area
C2184	Cut		C2270, C2363, C2361, C2360, C2364, C2392	4.43m	1.27m	0.58m	Cut of E/W linear cutting C2271	Linear shape in plan. U shape in profile. Steep break of slope at top and gentle at base. Oriented E/W. This linear runs roughly from the baulk and is cut by outer enclosure ditch C837 to the east. IT cuts linear C2271 to the south and is cut itself by recuts C2393, C2413 and C2350.	C2270	C2347	D
C2185	Cut		C2186	0.10m	0.06m	0.04m	Cut of stake hole, cutting into C2119 (top fill of C2118)	Oval shape in plan. Tapered point in profile. Moderate to sharp break of slope at top and moderate to sharp break of slope at base. Singularly filled by C2186. Oriented NW/SE.	C2186	C2119	D
C2186	Fill	C2185		0.10m	0.06m	0.04m	Charcoal fill of C2185	Black charcoal fill of stake hole C2185.	Plough soil	C2185	D
C2187	Cut	N/A	C2188, C2189	1.6m	1.25m	0.24m	Cut of shallow pit	Sub oval shape in plan, truncated at east. Shallow basin shape in profile. Sharp break of slope at top and gradual at base. Gently sloping sides with a very slightly concave base.	C2188	Natural	D
C2188	Fill	C2187	N/A	1.6m	1.25m	0.18m	Fill of shallow pit	Mid to dark greyish brown clayey silt. Moderate compaction with frequent charcoal flecks; occasional animal bone. Also included occasional small stones.	C2189	C2187	D
C2189	Fill	C2187	N/A	>1m <1.6m	0.62m	0.07m	Fill of shallow pit	Dark brownish grey clayey silt with moderate compaction. Included frequent charcoal, animal bone, slag and small stones.	C2213	C2188	D

Context	Type	Fill of	Filled by	L. (m)	W. (m)	D. (m)	Interpretation	Description	Context Above	Context Below	Area
C2190	Fill	C2192		5.39m	0.49m	0.36m	Upper fill of recut C2192	Light orangey brown silty clay with moderate compaction. This is the upper fill of recut C2192 and may be the top fill directly related to the feature. It is present for the entire length of the linear, from the baulk to posthole C2228. It is possible this fill is also present in C2229 running E/W from the posthole C2228.	C2135	C2191	D
C2191	Fill	C2192		5.38m	0.44m	0.33m	Primary fill of recut C2192	Light brown silty clay with moderate compaction. Abundant amounts of animal bones.	C2190	C2192	D
C2192	Cut		C2191, C2190, C2135	5.39m	0.4m	0.46m	Recut within linear C2134	Linear shape in plan and U shape in profile. Steep break of slope at top and bottom.	C2191	C2193, C2230	D
C2193	Fill	C2134		5.39m	0.37m	0.08m	Secondary remaining fill of linear C2134	Mid brown silty clay with moderate compaction. It is cut by recut C2192 and is present on both sides of the recut for the entire length of the linear except for immediately S of possible post hole C2228.	C2192	C2194	D
C2194	Fill	C2134		5.39m	0.34m	0.18m	Basal fill of linear C2134	Dark brown clayey silt with moderate compaction. This may have been dug as part of the construction of a palisade though it may also be much earlier and unrelated.	C2193	C2134	D
C2195	VOID										
C2196	Furrow			>5m	0.25m	0.25m	Furrow cutting into upper fills of C837 recuts	Sharp break of slope at top and base. Concave sides and base. Shallow. Very friable. Fill is a medium brown silt and poorly sorted. Occasional small angular stones (20-40mm).	Topsoil	C2174, C2201, C2215	D

Context	Type	Fill of	Filled by	L. (m)	W. (m)	D. (m)	Interpretation	Description	Context Above	Context Below	Area
C2197	Furrow			>5m	0.40m	0.10m	Furrow cutting into upper fills of C837 recuts	Sharp break of slope at top and base. Concave sides and base. Shallow. Very friable. Fill is a medium brown silt and poorly sorted. Occasional small angular stones (20-40mm).	Topsoil	C2174, C2201, C2215	D
	Furrow			>5m	0.15m	0.08m	Furrow cutting into upper fills of C837 recuts	Sharp break of slope at top and base. Concave sides and base. Shallow. Very friable. Fill is a medium brown silt and poorly sorted. Occasional small angular stones (20-40mm).	Topsoil	C2174, C2201, C2215	D
	Furrow			>5m	0.45m	0.12m	Furrow cutting into upper fills of C837 recuts	Sharp break of slope at top and base. Concave sides and base. Shallow. Very friable. Fill is a medium brown silt and poorly sorted. Occasional small angular stones (20-40mm).	Topsoil	C2174, C2201, C2215	D
C2199	Furrow			>5m	0.45m	0.12m	Furrow cutting into upper fills of C837 recuts	Sharp break of slope at top and base. Concave sides and base. Shallow. Very friable. Fill is a medium brown silt and poorly sorted. Occasional small angular stones (20-40mm).	Topsoil	C2174, C2201, C2215	D
C2200	Fill	C2173	N/A	>1m <27.25m	>2.84m	0.3m	Fill of recut in ditch	Mottled mid greyish orange brown. Slightly silty clay with moderate compaction. Frequent small sub angular stones (<0.05m). Recorded only in this slot. Same as C2171	C2174	C2170	D
	Fill	C2329			0.80m	0.16m	Fill of outer enclosure ditch recut	Reddish brown sandy (20%) silt (80%). Moderately compacted with rare small angular stones (25-30mm) and well sorted.	C2173	C2202	D
C2201	Fill	C2329			2.82m	0.22m	Fill of outer enclosure ditch recut	Dark greyish brown clayey (10%) silt (90%). Moderately compacted and well sorted with regular small angular stones (10-40mm).	C2201	C2222	D
C2202	Fill	C2192	N/A	5.39m	0.46m	0.08m	Fill of recut in ditch	Mid orangey brown silty clay. Well compacted with very frequent small (<0.01m) sub angular stones.	C2191	C2192	D
C2203	Fill	C2192	N/A	5.39m	0.46m	0.08m	Fill of recut in ditch	Mid orangey brown silty clay. Well compacted with very frequent small (<0.01m) sub angular stones.	C2191	C2192	D

Context	Type	Fill of	Filled by	L. (m)	W. (m)	D. (m)	Interpretation	Description	Context Above	Context Below	Area
C2212	Fill	C2225	N/A				Fill of outer enclosure ditch	Deposit of poorly sorted sub angular stones at the base of Ditch recut C2225. Associated with broken bedrock along the internal side of the ditch and may have tumbled in from here, or have formed part of the bank of the ditch, later ending up at the base.	C2411	C2410, C2336	D
C2213	Cut		C2233, C2214, C2215, C2216	122m	1.25m	0.90m	Post medieval ditch cut running N/S	Cut of post medieval N/S ditch. Sharp break of slope at top and base. Concave base. Truncated by C2217.	C2233	C2202	D
C2214	Fill	C2213		122m	0.94	0.30m	Second earliest fill of C2213	Second earliest fill of C2213. Medium brown sandy (40%) silt (60%). Moderately compact with rare small angular stones (10-30mm). Well sorted with occasional orange organic flakes.	C2215	C2233	D
C2215	Fill	C2213		122m	1m	0.26m	Middle fill of post medieval ditch C2213	Loosely compacted reddish brown sandy (10%) silt (90%). Moderately sorted. Small to medium sub angular stones (10-60mm). Post medieval ceramic found within fill. Animal bone also found within fill.	C2216, C2196, C2218	C2214	D
C2216	Fill	C2213		122m	0.60m	0.30m	Uppermost fill of post medieval ditch C2213	Reddish brown sandy (30%) silt (70%). Rare small angular stones (5-15mm) and moderately compacted. Well sorted.	C2196, C2218	C2215	D
C2217	Cut		C2216, C2215	12m	1.36m	0.10m	Cut of shallow post medieval feature lying above C837	Cut of shallow post med feature. Gentle break of slope at top and base. Concave sides with a flat base. Singularly filled by C2218. N/S oriented.	C2218	C2216, C2196	D

Context	Type	Fill of	Filled by	L. (m)	W. (m)	D. (m)	Interpretation	Description	Context Above	Context Below	Area
C2218	Fill	C2217		12m	1.36m	0.10m	Fill of post medieval feature C2217	Light brownish grey sandy (40%) silt (60%). Frequent charcoal flecks and loosely compacted. Rare small stones (20-40mm) and friable.	Topsoil	C2217	D
C2219	VOID										
C2220	VOID										
C2221	Fill	C2306			1.8m	0.30m	Basal fill of outer enclosure ditch	Yellowish brown clayey (20%) silt (80%). Rare small to medium angular stones (60-150mm). Very friable and moderately sorted. Contained rare snail shell fragments. Cut by recut C2225. Contained animal bone.	C2225	C2306	D
C2222	Fill	C2329			2m	0.20m	Fill of outer enclosure ditch recut	Light to mid brown sandy (35%) silt (65%). Moderately compacted and well sorted. Rare orange organic flecks. Rare small angular stones (30-50mm).	C2202	C2329	D
C2223	Fill	C2225			1.1m	0.39m	Slump fill near base of C2225 in C837	Dark brown sandy (20%) silt (80%). Moderately compacted with rare small angular stones (40-60mm). Orange organic flecking.	C2329	C2224	D
C2224	Fill	C2225			1.2m	0.3m	Basal fill of C2225	Medium brown sandy (20%) silt (80%). Orange organic flecking. Loosely compacted with occasional medium angular stones (90-110mm). Concentrated at the bottom centre of fill. Moderately sorted.	C2223	C2225	D
C2225	Cut		C2224, C2223		3.8m	1.65m	Earliest recut in C837	Earliest recut in outer enclosure ditch C837. Curvilinear shape in plan. Gentle break of slope at top and sharp at base. Concave base. Side on western inner edge is mildly convex then concave. Cut present on outer eastern edge in concave.	C2224	C2221	D

Context	Type	Fill of	Filled by	L. (m)	W. (m)	D. (m)	Interpretation	Description	Context Above	Context Below	Area
C2226	Metalled Surface	C2213	N/A	1m	0.6m	0.15m	Metalled surface	Metalled surface at the base of the post medieval N/S ditch C2213. Surface is not present in any section drawing although it lines C2233. The stones range from sub angular to sub rounded stones ranging from 0.04-0.15m. The surface is below C2233, which is similar to other fills above metalled surface.	C2232	C2213	D
C2227	Same as C2380										
C2228	Same as C2134 & C2229										
C2229	Cut		C2520, C2234, C2235, C2236, C2594	0.28m	0.58m	0.54m	Cut of a linear running E/W	Linear shape in plan and U shape in profile. Steep break of slope at top and bottom. Oriented E/W. This cut is running E from possible post-hole C2228 into the baulk.	C2519	Natural	D
C2230	Fill	C2134	N/A	0.58m	0.05m	0.04m	Fill of posthole	Light greyish brown silty clay with moderate compaction.	C2192	C2231	D
C2231	Fill	C2134	N/A	0.58m	0.04m	0.05m	Fill of posthole	Greyish brown silty clay with moderate compaction.	C2230	C2232	D
C2232	Fill	C2134	N/A	0.58m	0.22m	0.26m	Fill of posthole	Mid brown silty clay with moderate compaction.	C2193, C2231	C2194	D
C2233	Fill	C2213		0.60m	0.60m	0.20m	Basal fill of C2213	Fill around metalled surface at base of post medieval ditch C2213. Brownish grey sandy (40%) silt (60%). Moderately compacted. Occasional sub rounded stones (80-150mm). Area close to stones is firmly compacted.	C2214	C2213	D
C2234	Fill	C2229	N/A	0.28m	0.46m	0.09m	Fill of linear feature	Light brown silty clay with moderate compaction.	C2520	C2235	D
C2235 Same as C2193	Fill	C2229	N/A	0.28m	0.48m	0.17m	Fill of linear feature	Light greyish brown silty clay with moderate compaction.	C2234	C2236	D

Context	Type	Fill of	Filled by	L. (m)	W. (m)	D. (m)	Interpretation	Description	Context Above	Context Below	Area
C2236 Same as C2519 & C2194	Fill	C2229	N/A	0.28m	0.34m	0.16m	Fill of linear feature	Mid greyish brown silty clay with moderate compaction.	C2235	C2519	D
C2237	Fill	C837		>1.6m	0.60m	0.40m	Lowest fill of enclosure ditch C837	Medium greyish brown silty clay with occasional flecks. Moderately compacted with no finds.	C2238	C837	D
C2238	Fill	C837		>1.6m	1.8m	0.30m	Second lowest fill of C837	Medium greyish orange brown silty clay. Moderately compacted with occasional medium sub rounded stones. Occasional charcoal.	C2239	C2237	D
C2239	Cut		C2240, C2241, C2242	>1.6m	1.65m (half excavated)	1.07m	Recut of the enclosure ditch C837	Ditch with a rough U shaped profile but only half the width was excavated. Moderately gentle break of slope at top and very gentle at the base. Moderately steep sides with a flat base.	C2240	C2238	D
C2240	Fill	C2239		>1.6m	1.07m	0.27m	Lowest fill of ditch C2239	Medium greyish brown silty clay. Frequent medium to large sub angular and sub rounded rocks. Found in several clusters in this layer. Occasional charcoal.	C2241	C2239	D
C2241	Fill	C2239		>1.6m`	1.3m	0.43m	Middle fill of ditch C2239	Medium greyish brown silty clay. Occasional medium to large stones (sub-angular). Occasional charcoal. Moderately compacted.	C2242	C2240	D
C2242	Fill	C2239		>1.6m	1.65m	0.30m	Top fill of ditch C837	Medium greyish brown silty clay. Moderate medium sub angular stones. Moderately loose with occasional charcoal.	C2243	C2241	D

Context	Type	Fill of	Filled by	L. (m)	W. (m)	D. (m)	Interpretation	Description	Context Above	Context Below	Area
C2243	Cut		C2244	>1.6m	1.80m	0.33m	Second recut within C837	Ditch with a flattened U shaped profile. Break of slope at top and bottom is very gentle. Very gentle sides. Flat based ditch.	C2244	C2242	D
C2244	Fill	C2243		>1.6m	1.8m	0.33m	Only fill of shallow ditch C2243	Medium greyish brown silty clay. Moderately loose with occasional small sub angular stones. Occasional charcoal flecks.	Topsoil	C2243	D
C2245	Fill	C2204		2.2m	0.6m	1.05m	Fill of ditch C2204	Mid yellowish brown gravelly clay. Well compacted with rare sub angular stones (0.12m max). Frequent animal bones. Same phase as C2205	C2246	C2204	D
C2246	Fill	C2204		0.90m	0.90m (partially excavated)	0.40m	Fill of C2204	Dark grey clayey silt. Loosely compacted with occasional charcoal and sub angular stones (0.4m max). Inclusions of animal bones. Same phase as C2321	C2247	C2245	D
C2247	Cut		C2248	2.33m	0.26m	0.40m	Upper recut within C2204	Possible linear shape in plan. Gradual break of slope at top and base. Concave sides. N/S orientation. Same as C2319	C2248	C2246	D
C2248	Fill	C2247		1.75m	0.27m	1.8m	Basal fill of ditch recut	Dark grey clayey silt. Loosely compacted with rare charcoal. Occasional sub angular stones (0.07m max). Included animal bone. Same as C2320	C2350/ C2413	C2247	D
C2249	Fill	C2247		2.32m	2.4m	0.21m	Top fill of ditch recut	Dark grey clayey silt with loose compaction. Occasional sub angular stones (0.3m max). Occasional charcoal.	Topsoil	C2248	D
C2250	Fill	C2184		0.70m	0.30m	0.35m	Basal fill of ditch	Dark grey colour and strongly compacted. Rare sub angular stones (0.2-0.4m). Occasional charcoal and animal bone.	C2251	C2184	D

Context	Type	Fill of	Filled by	L. (m)	W. (m)	D. (m)	Interpretation	Description	Context Above	Context Below	Area
C2251	Fill	C2184		1.18m	0.20m	0.15m	Fill of ditch	Yellow brown silty sand. well compacted. Rare sub angular stone. Occasional animal bone and charcoal.	C2252	C2250	D
C2252	Fill	C2184		>0.29m	0.70m	0.59m	Fill of ditch	Orangish brown silty (40%) clay (60%) . Moderately compacted with occasional sub-angular stones (0.03m).	C2361	C2251	D
C2253	Same as C1111										D
C2254	Same as C1112										D
C2255	Cut		C2256	2.4m	0.42m	0.10m	Cut of curvilinear channel	Offshoot of C2136 curvilinear channel feature. Terminates on the E and S side of C2136. Filled with C2256 which is identical to C2137 but only looser in compaction. Merges with and cuts C2136. Gradual break of slope at top and not perceptible at base. Concave sides and a flat to uneven base.	C2256	C2137	D
C2256	Fill	C2255		>10m	0.11-0.45m	0.24m	Fill of curvilinear ditch	Light whitish grey clayey silt. Moderately to loosely compacted with inclusions of occasional charcoal flecks and very occasional sub angular pebbles (<0.03m). Contained orangeish brown staining/pigmentation present in the form of streaks throughout the fill.	C2307	C2255	D
C2257	Fill	C2289	N/A	>12.5m	<4m	0.23m	Fill over metalling	Pale grey clay with orange flecking. Moderate compaction with very rare inclusions of animal bone fragments, charcoal flecks and small stones.	C2213, C2180, C2277	C2258, C2289	D
C2258	Metalling	N/A	N/A	0.6m	<8m	0.1m	Metalling	Composed of sub angular to sub rounded stones. Stones range from 0,01-0.22m in size. Included animal bone and charcoal flecking between and above the metalling.	Natural	Topsoil	D

Context	Type	Fill of	Filled by	L. (m)	W. (m)	D. (m)	Interpretation	Description	Context Above	Context Below	Area
C2280	Cut		C2281	3.9m	0.87m	0.26m	Cut of linear ditch	Cut of N/S shallow linear. Shallow break of slope at top and base. Slightly concave base. Concave sides. C2280 appears in three slots over 4m. Full extent is unknown. Truncated by C2332 and sits above metalling C2381.	C2281	C2381	D
C2281	Fill	C2280			0.87m	0.26m	Fill of linear ditch	Pale brownish grey sandy (20%) silt (80%). Moderately compacted and poorly sorted. Occasional sub angular stones (30-40mm). Iron flecking.	C2332	C2280	D
C2282	Cut		C2283, C2284, C2285, C2524	0.55m	0.55m	0.34m	Cut of circular feature	Circular shape in plan with a U shaped profile. Sharp break of slope at top and base with vertical sides. Filled by packing stones C2284 around the edges on two levels. Main fill C2283 is packing material around the stones and within the cut.	C2283	Natural	D
C2283	Fill	C2284		0.55m	0.30m	0.34m	Cut of posthole	Mid to pale greyish orange brown silty clay. Moderate compaction and sterile. Material to hold packing stones (C2284) in place covering the sides of posthole C2282).	C2284	C2282	D
C2284	Fill	C2282		0.23m	0.15m	0.10m	Fill of posthole	Packing stones surrounding the edge/sides of posthole C2282. 18 stones total with 5 probably collapsed, not in situ. Held in place with clay packing material C2283.	C2285	C2283	D
C2285	Fill	C2282		0.33m	0.30m	0.12m	Fill of posthole	Mid to pale greyish brown clayey silt. Loose to soft compaction. Single animal bone retrieved (now in fragments).	Topsoil	C2524	D

Context	Type	Fill of	Filled by	L. (m)	W. (m)	D. (m)	Interpretation	Description	Context Above	Context Below	Area
C2286	Cut		C2287, C2288	0.15m	0.12m	0.30m	Cut of posthole	Circular shape in plan. Defined by packing stones C2287. Located within the fill of large E/W running ditch C2299. Sharp break of slope at top and gradual at base. Steep sloping sides and flat/concave base.	C2287	Natural	D
C2287	Fill	C2286		0.23m	0.15m	0.06m	Fill of posthole	Circular shape in plan. 8 packing stones included: different shapes, irregular, sub rounded and flat.	C2288	C2286	D
C2288	Fill	C2286		0.15m	0.12m	0.30m	Fill of posthole	Circular shape in plan. Light yellowish brown compact clay. No inclusions.	C2180	C2287	D
C2289	Cut		C2257	6.1m	0.45-0.9m	0.23m	Cut of shallow ditch	C2289 was a shallow cut for a drain/gully.	C2257	Natural	D
C2290	Cut		C2291, C2362	0.38m	0.24m	0.23m	Cut of posthole	Cut of a circular posthole filled by a dark brown clay of moderate compaction. Possibly associated with C2289 and C2180.	C2291	Natural	D
C2291	Fill	C2290		0.38m	0.24m	0.23m	Fill of posthole	Circular shape in plan. Mid yellowish brown sandy clay. Loosely compacted. No charcoal or animal bone.	Topsoil	C2290	D
C2292	VOID										
C2293	VOID										
C2294	Fill	C2180		>1.05m	0.53m	0.17m	Fill of ditch	Medium greyish brown silty clay with mottled rusty flecks. Compacted with occasional charcoal flecks and small sub rounded stones. Animal bone found within fill. Pocket within fill C2295	C2295	C2295	D
C2295	Fill	C2180			0.47m	0.09m	Lens within basal fill	Light greyish brown silty clay with rusty flecks. Occasional sub angular gravel and occasional charcoal. Compact with no finds. Contemporary with C2298 and C2390	C2299	C2180	D

Context	Type	Fill of	Filled by	L. (m)	W. (m)	D. (m)	Interpretation	Description	Context Above	Context Below	Area
C2296	Fill	C2180			1.15m	0.38m	Fill of ditch	Greyish brown silty clay with frequent rusty flecks. Occasional charcoal and moderate sub rounded to sub angular gravel. Compact with no finds. Same as C2295	C2299	C2180	D
C2297	Cut		C2300, C2301, C2391		0.32m	0.3	Cut of linear feature	Linear feature shape in plan. Sharp break of slope at top and gradual at base.	C2300, C2391	C2299, C2407	D
C2298	Fill	C2180		>1.05m	0.56m	0.15m	Fill of ditch	Medium greyish brown clay with rust coloured flecks. Very smooth and compact. Occasional small charcoal flecks and small sub rounded stones. Contemporary with C2295 and C2390	C2299	C2180	D
C2299	Fill	C2180		>10.3m	0.64m	0.25m	Fill of ditch	Orange brown silty clay. Similar to natural. Occasional small sub rounded stones. Occasional charcoal flecks. Compact.	C2297	C2298	D
C2300	Fill	C2297		>1.05m	0.80m	0.30m	Fill of ditch	Greyish brown silty clay with frequent rusty flecks. Moderately loose. Several medium sub rounded stones. Frequent lumps of rust like material. Occasional charcoal. Overall gritty texture.	C2301	C2297	D
C2301	Fill	C2297		>1.05	0.67m	0.22m	Fill of ditch	Greyish brown silty clay with orange flecks. Frequent medium sub angular stones and moderate gravel. Gritty texture. Occasional charcoal and moderate amounts of lumps of rust like material.	C2302	C2300	D

Context	Type	Fill of	Filled by	L. (m)	W. (m)	D. (m)	Interpretation	Description	Context Above	Context Below	Area
C2302	Cut	C2303		6.4m	0.95m	0.4m	Cut of ditch	An E/W running ditch, roughly straight. Profile varies between being U shaped and V shaped with a flat base. Break of slope at the top varies between being moderate and sharp. Break of slope at base varies between being very gentle and sharp. It is sharper where the base is hard natural and more gentle whether the base is lower fills.	C2303	C2301, C2391	D
C2303	Fill	C2302		6.4m	0.95m	0.4m	Fill of ditch	Medium grey orange brown silty clay. Moderate medium and small sub rounded stones. Included some rusty flecks and occasional charcoal and animal bone. Moderately compact. Gritty texture.	C2304	C2302	D
C2304	Cut		C2305, C2341	37.85m	1.4m	0.5m	Cut of ditch	E/W running ditch. Quite shallow. The base varies between being U shaped and flat in profile. It was flat where the bedrock was shallow. Break of slope at top was gentle. Break of slope at base was very gentle.	C2305, C2341	C2303	D
C2305	Fill	C2304		10.3m	1.2m	0.35m	Fill of ditch	Mid orangish brown silty clay with occasional orange flecks. Moderately compacted with occasional charcoal and sub rounded small stones and gravel.	Topsoil	C2304	D
C2306	Cut		C2323, C2324		0.75-0.85m	0.16-0.18m	Cut of linear ditch	Linear ditch running E/W across area D. U shape in profile. Gradual to sharp break of slope at top. Gradual break of slope at base.	C2323	Natural	D

Context	Type	Fill of	Filled by	L. (m)	W. (m)	D. (m)	Interpretation	Description	Context Above	Context Below	Area
C2307	Cut		C2256	1.06m	0.3m	0.04-0.08m	Furrow cut and fill	Mid brownish silty sand with occasional pebbles and charcoal flecks. Loose in compaction. No perceptible break of slope at top and base. Concave sides and flat base.	Topsoil	C2256	D
	Cut		C2309	5.6m	0.5m	0.2-0.25m	Cut of linear ditch	Off shoot/branch of C2136 at eastern end. Channel like feature filled with C2304 which is same as C2137 and comes to a merging point with C2338 at the NE end. Gradual break of slope at top, concave sides and non perceptible base break of slope. Bedrock base.	C2309	C2339	D
C2308											
C2309	SAME AS C2137										
C2310	Cut		C2311	0.22m	0.14m	0.11m	Cut of posthole	Rounded rectangular shape in plan. Concave in profile. Moderate break of slope at top and gradual at base. Oriented NE/SW.	C2311	C2127	D
	Fill	C2310		0.22m	0.14m	0.11m	Fill of posthole	Mid brown sandy clay with moderate to firm compaction. Moderate inclusions of small sub rounded stones.	C2128	C2310	D
C2312	Cut		C2123	0.15m	0.1m	0.05m	Cut of posthole	Rounded rectangle shape in plan. Concave shape in profile. Moderate to sharp break of slope at top and gradual at base. Oriented NW/SE.	C2123	C2127	D
	Fill	C2312		0.15m	0.1m	0.05m	Fill of posthole	Mid brown silty clay, firmly compacted. Occasional inclusions of small sub rounded stones.	C2128	C2312	D
C2313											
C2314	Cut		C2315	0.08m	0.05m	0.05m	Cut of stake hole	Oval shape in plan, concave shape in profile. Gradual break of slope at top and base. Oriented NE/SW.	C2315	C2127	D

Context	Type	Fill of	Filled by	L. (m)	W. (m)	D. (m)	Interpretation	Description	Context Above	Context Below	Area
C2315	Fill	C2314		0.08m	0.05m	0.05m	Fill of stake hole	Light to mid brown sandy clay. Moderate to hard compaction. Moderate inclusions of small sub rounded stones. Oriented NE/SW.	C2128	C2314	D
C2316	Cut		C2317	0.08m	0.08m	0.05	Cut of stake hole	Circular shape in plan. Tapered point in profile. Moderate break of slope at top and pointed break of slope at base.	C2317	C2127	D
C2317	Fill	C2316		0.08m	0.08m	0.05	Fill of stake hole	Yellowish orange silty clay. Firm.	C2128	C2316	D
C2318	Cut		C2279	0.57m	0.50m	0.22m	Cut of pit	Shallow U shaped in profile. Circular shape in plan. Gradual break of slope at top and base. Imperceptible break of slope on western edge. Sides are gentle and the base is concave.	C2279	Natural	D
C2319	Cut		C2320		1.35m	0.42m	Recut of ditch	E/W linear ditch. U shape in profile. Sharp to gradual break of slope at top and gradual at base. Oriented E/W.	C2320	C2321	D
C2320	Fill	C2319			1.35m	0.42m	Fill of recut	Mid greyish brown silt. Moderate compaction with frequent medium angular stones (0.05-0.1m).	Topsoil	C2321	D
C2321	Fill	C2204			0.9m	0.2m	Upper fill of ditch	Mid brownish grey silty (30%) clay (70%). Very compact and smooth. Small amount of pebbles, fairly smooth clay fill.	C2319	C2205	D
C2322	Fill	C2204			0.8m	0.12-0.14m	Fill of ditch	Mid orange brown sandy silt. Quite compact. Included frequent flecks of decayed stone.	C2319	C2205	D
C2323	Fill	C2306			0.6m	0.18m	Fill of ditch	Dark greyish brown clayey (20%) silt (80%). Moderately compacted and crumbly. Medium sized stones and rare inclusions of pebbles.	C2324	C2306	D
C2324	Fill	C2306			0.12-0.17m	0.70m	Fill of ditch	Mid orangish grey brown silt. Moderately compacted and smooth. Rare small stones, fairly pure.	C2330	C2323	D

Context	Type	Fill of	Filled by	L. (m)	W. (m)	D. (m)	Interpretation	Description	Context Above	Context Below	Area
C2325	Cut		C2326		1.1m	0.6m	Cut of ditch	Linear ditch with E/W orientation. U shape in profile. Sharp break of slope at top and base. This is the cut of the original ditch. Difficult to ascertain relationship between C2306 and C2325 as both are cut by later C2329.	C2326	C2324	D
C2326	Fill	C2325		1m	0.48m	0.64m	Basal fill of ditch	Dark greyish brown clayey (20%) silt (80%). Compact and sticky. Rare inclusions of small to medium stones with occasional animal bone.	C2328	C2325	D
C2327	Fill	C2325			0.03-0.12m	0.40-0.45m	Middle fill of ditch	Mid orangey brown clayey (30%) silt (70%). Dry with smooth inclusions. Orange flecks of decayed stone (infrequent) and decayed stone (small).	C2329	C2328	D
C2328	Fill	C2325			1.08m	0.17-0.20m	Fill of ditch	Mid grey orangish brown silt. Quite moderate compaction. Rare flecks of charcoal and animal bone. Occasional tiny stone/pebbles.	C2327	C2326	D
C2329	Cut		C2330, C2331		1.67m	0.82m	Cut of linear ditch	Cut of linear ditch running E/W. Runs into baulk. U shape in profile. Sharp to gradual break of slope at top. Gradual break of slope at base. Concave base.	C2330	C2327	D
C2330	Fill	C2329			1.15mm	0.39-0.49m	Fill of ditch	Dark greyish brown clayey (20%) silt (80%). Quite compact, smooth with stony inclusions. Infrequent animal bone and charcoal.	C2421	C2329	D
C2331	Fill	C2421			1.16m	0.3-0.44m	Top fill of ditch	Dark brown clayey (10%) silt (90%). Moderate compaction. Rare charcoal. Frequent amount of small to medium angular stones (0.05m) near base.	Topsoil	C2421	D

Context	Type	Fill of	Filled by	L. (m)	W. (m)	D. (m)	Interpretation	Description	Context Above	Context Below	Area
C2339	Fill	C2338		>10m	0.11-0.45m	0.24m	Fill of curvilinear ditch	Light whitish grey clayey silt. Moderately to loosely compacted with inclusions of occasional charcoal flecks and very occasional sub angular pebbles (<0.03m). Contained orangeish brown staining/pigmentation present in the form of streaks throughout the fill.	C2305	C2338	D
C2340	Cut		C2305, C2341	1.2m	0.2m		Cut of linear	Cut of linear with N/S orientation. Break of slope at top is gradual and base with a slightly concave base. Same as C2304	C2341	C2335	D
C2341	Fill	C2304			1.4m	0.5m	Fill of ditch	Medium brown sandy (30%) silt (70%). Occasional small angular stones (10-30mm). Well sorted and moderately compacted. Contemporary with C2305	C2385	C2304	D
C2342	Cut	C2278		>5.2m	0.37-0.71m	0.29-0.30m	Curvilinear recut	Curvilinear shape in plan. U shaped profile. Sharp break of slope at top and gradual at base. Steep concave side on the east and gentle and concave on the west. The base is concave.	C2278	C2279	D
C2343	Cut		C2345	1.18m	0.10-0.38m	0.17m	Curvilinear recut	Curvilinear shape in plan. U shape in profile. Gradual break of slope at top on south side. North side is cut by recut C2344. Gradual break of slope at base though north side is cut by C2344. Steep concave sides. Base is concave. Recut C2343 is cutting C2277 and C2279 and is cut by a later recut C2344.	C2344	C2279	D
C2344	Cut		C2346	<1.1m	0.32m	0.16m	Curvilinear recut	Curvilinear shape in plan with U shaped profile. Sharp break of slope at top and gradual at base. Sides are gentle and concave. Base is concave.	C2346	C2345, C2279	D

Context	Type	Fill of	Filled by	L. (m)	W. (m)	D. (m)	Interpretation	Description	Context Above	Context Below	Area
C2345	Fill	C2343		<1.1m	>0.1m	0.17m	Fill of recut	Pale mottled brownish grey silt (40%) clay (60%) with orange flecks. Soft to mid compaction. Occasional charcoal flecks and sub angular stones.	C2344	C2343	D
C2346	Fill	C2344		0.28-1.25m	0.36m	0.175m	Fill of recut	Mid greyish brown silty (40%) clay (60%). Moderate compaction. Inclusions were occasional sub angular stones (0.02m). Contains no finds or organic material (charcoal and animal bone). Part of second recut into the linear C2277 indicating multiple phases of activity compared to where slot 1 which had only 1 phase.	Topsoil	C2344	D
C2347	Fill	C2271		5.26m	1.38m	0.26m	Basal fill of linear feature	Light greyish brown silty clay. Moderate compaction with rare small angular stones and rare animal bone.	C2348	C2271	D
C2348	Fill	C2271		5.26m	1.38m	0.26m	Upper fill of linear feature	Mid brown silty clay with moderate compaction.	C2184	C2347	D
C2349	Fill	C2350		5.26m	1.04m	0.2m	Basal fill of recut	Light greyish brown silty clay with moderate compaction. Abundant animal bone inclusions.	C2354	C2350	D
C2350	Cut			5.26m	1.99m	0.21m	Recut in linear	Linear shape in plan and concave in profile. Steep break of slope at top and gradual at base.			D
C2351	Fill	C2402	N/A	>1.05m	1m	0.05m	Fill of kiln	Charcoal rich fill of kiln recut C2402 of kiln C2276. Located in the northern drying chamber. Dark grey to black silt with charcoal and occasional orange flecks of burnt clay.	C2370	C2369	D
C2352	Cut		C2353	4.43m	0.66m	0.21m	Ditch recut	Linear shape in plan with U shaped profile. Sharp break of slope at top and gradual at base. Oriented E/W.	C2353	C2356	D

Context	Type	Fill of	Filled by	L. (m)	W. (m)	D. (m)	Interpretation	Description	Context Above	Context Below	Area
C2353	Fill	C2352		4.43m	0.66m	0.21m	Fill of ditch recut	Dark greyish brown clayey silt. Moderately compacted with rare inclusions of slag, charcoal flecks and occasional burnt clay pieces. Oriented E/W.	Plough soil	C2352	D
C2354	Fill	C2529		4.43m	1.17m	0.14m	Fill of recut	Light brown silty clay with moderate compaction. Occasional small angular stones.	C2355	C2349	D
C2355	Fill	C2529		4.43m	1.11m	0.1m	Upper fill of recut	Light brown clayey silt with moderate compaction. Abundant amounts of animal bone.	C2356	C2354	D
C2356	Fill	C2529		0.14m	0.66m	0.21m	Upper fill of recut	Greyish brown clayey silt. Moderately compact with no inclusions.	C2352, C2357	C2355	D
C2357	Cut		C2358	0.14m	0.23m	0.23m	Recut in ditch	Linear shape in plan and U shaped in profile. Sharp break of slope at top and gradual at base. Oriented E/W. Plough furrow	C2358	C2356	D
C2358	Fill	C2357		0.14m	0.07m	0.23m	Fill of recut	Dark greyish brown clayey silt. Moderately compacted with rare charcoal and animal bone.	Plough soil	C2357	D
C2359	Fill	C2413		2.83m	1.04m	0.13m	Fill of recut	Mid yellowish brown silty clay with moderate compaction. No inclusions. Layer of redeposit filling recut C2413. It cuts the upper fill of C2184 as well as recut C2393. It is cut by recut C2350.	C2529	C2413	D
C2360	Fill	C2184		4.43m	0.69m	0.11m	Fill of linear feature	Light orangey brown silty clay with moderate compaction.	C2350, C2393	C2361	D
C2361	Fill	C2184		4.43m	0.89m	0.2m	Fill of linear feature	Mid greyish brown silty clay with moderate compaction.	C2360	C2392	D
C2362	Fill	C2290		0.12m	0.11m	0.06m	Packing stones	Circular arrangement of packing stones. Collapsed within C2290. Sub rectangular as well as sub rounded pebbles.	C2291	C2290	D

Context	Type	Fill of	Filled by	L. (m)	W. (m)	D. (m)	Interpretation	Description	Context Above	Context Below	Area
C2363	Fill	C2184		4.43m	0.9m	0.12m	Fill of ditch	Mid orangey brown silty clay with moderate compaction. This is a lower fill of linear C2184. It is present in both section and is cut by recut C2350 in the east facing section. May represent slumping.	C2364	C2270	D
C2364	Fill	C2184		2.83m	0.85m	0.15m	Fill of recut	Mid brown silty clay with moderate compaction. Only represented in wester facing section. It is cut by recut C2350.	C2392	C2363	D
C2365	Cut		C2366	0.09m	0.07m	0.07m	Cut of stake hole	Semi-circular shape in plan. Sharp break of slope at top and gradual at base. Steep sloping sides and pointed base. Located 0.32m NW from C2286. It could be related to activities in relation to posthole C2286.	C2366	Natural	D
C2366	Fill	C2365		0.09m	0.07m	0.07m	Fill of stake hole	Circular shape in plan. Mid brown silty clay with medium compaction. Occasional small pebbles with flecks of charcoal.	Plough soil	C2365	D
C2367	Fill	C2263			0.50m	0.10m	Fill of ditch	Linear shape in plan. Mid grey/yellowish brown silty sandy clay. Medium compaction. No inclusions and no animal bones. A variation of C2264	C2264	C2263	D
C2368	Fill	C2402	N/A	0.45m	0.1m	0.05m	Fill of ditch	Basal fill of northern drying chamber of recut C2402 of kiln C2276, only present at northern end of kiln and may be related to C2414 linear cut by kiln. Possibly laid down to create solid base for kiln.	C2369	C2402	D

Context	Type	Fill of	Filled by	L. (m)	W. (m)	D. (m)	Interpretation	Description	Context Above	Context Below	Area
C2369	Fill	C2402	N/A	0.93m	1m	0.05m	Fill of kiln	Mottled grey, red and mid brown silt with charcoal and burnt clay flecking. Main basal fill of northern drying chamber of kiln C2402, recut of kiln C2276. Mix of burnt clay, charcoal and silt suggesting this is a disturbed layer, likely to be associated with the leaning out of the kiln.	C2351	C2368	D
C2370	Fill	C2402	N/A	1.68m	1m	0.04-0.1m	Fill of recut in kiln	Light grey ashy silt. Ashy layer overlying charcoal rich fill C2351 in northern drying chamber of kiln recut C2402 of kiln C2276. Extends further toward the south than the limit of the drying chamber. To the south it becomes indistinguishable from C2371, however charcoal lens C2375 separates them within the drying chamber.	C2375	C2351	D
C2371	Fill	C2402	N/A	1.68m	1m	0.03-0.09m	Fill of kiln	Mottled light grey and yellow ashy silt fill of northern end of kiln recut C2402. Moderate compaction. Becomes indistinguishable from C2370 toward the south. Overlaid by fill C2378 to the south. This fill was mainly located within the firing chamber of the kiln and suggests the firing chamber was filled in later than the drying chamber.	C2378, C2372	C2375	D
C2372	Fill	C2402	N/A	0.6m	0.54m	0.13m	Fill of kiln	Mottled grey and yellow clayey silt with patches of burnt clay. Only present at the northern end of north bowl of recut C2402 of kiln C2276. Possibly within a recut/cleaning out event within kiln.	C2373	C2371	D

Context	Type	Fill of	Filled by	L. (m)	W. (m)	D. (m)	Interpretation	Description	Context Above	Context Below	Area
C2373	Fill	C2402	N/A	4.16m	1m	0.12-0.18m	Fill of kiln	Main upper fill of kiln recut C2402 and flue to the north. Very similar to fill C2522 of linear feature C2521 to south which may also be a flue. Moderate compaction slightly silty clay with occasional small stone inclusions and occasional charcoal flecking. Yellowish brown in colour.	C2337	C2372, C2396	D
C2374	VOID										
C2375	Fill	C2402	N/A	0.05-0.46m	0.26m	0.02m	Fill of recut in kiln	Lens of charcoal dividing fills C2370 and C2371 within northern bowl of kiln recut C2402. Black with a moderate compaction.	C2371	C2370	D
C2376	Fill	C2276	N/A	0.35m	0.26m	0.02m	Fill of kiln	Basal fill of original kiln C2276. Located on northern end of the southern bowl/firing chamber. Early firing of kiln that survived later cleaning events. Black charcoal rich silt. The deposit is very thin, not enough survived for a sample.	C2400	C2276	D
C2377	Fill	C2402	N/A	1.36m	0.9m	0.04m	Fill of kiln	Grey black charcoal and ash rich silt with occasional orange flecking. Main ash and charcoal fill of southern bowl. Occasional stone inclusions.	C2370	C2379	D
C2378	Fill	C2402	N/A	1.07m	1m	0.1-0.12m	Fill of kiln recut	Light grey clayey silt with occasional yellow patches and stone and animal bone. Stone may be related to C2337 and part of collapsed stone lining C2379. Fill mainly within firing chamber to south by partially overlies fill C2371 of drying chamber to the north indicating firing chamber was open longer.	C2395	C2371	D

Context	Type	Fill of	Filled by	L. (m)	W. (m)	D. (m)	Interpretation	Description	Context Above	Context Below	Area
C2379	Fill	C2402	N/A	0.16-0.26m	0.15-0.25m	0.03-0.12m	Stone lining of kiln	Stone lining of kiln recut C2402. Present along both E & W sides of southern firing chamber. One large boulder to the west measuring 0.66x0.5x0.28m. A stone socket to south of this indicates a further stone formed part of this side. To the east 2-3 courses survive. Sandstone and limestone present with burning.	C2369, C2377	C2402	D
C2380 Same as C2227	Cut	N/A	C2074, C2075, C2076	0.8m	0.86m	0.36m	Cut of circular pit	Cut of a circular pit. Moderate break of slope at top and gentle at base. Moderate gentle sides. Flat base. Small oval pit filled with burnt and non burnt layers.	C2074	Natural	D
C2381	Metalling	N/A	n/a	0.6m	1.2m	0.1m	Metalling	Metalling cut by C2180 and C2382. Consisted of sub rounded to angular stones (0.05-0.11m). Fill above is a brownish grey sandy silt. Loosely compacted.	C2383	Natural	D
C2382	Cut		C2383, C2384	1.7m	1.9m	0.6m	Cut of linear/pit	Linear/pit feature running into baulk and cutting C2381. Sharp break of slope at top and base. Concave sides. Grand break of slope at top and base. Concave base. Running E/W. Cut by C2304 on southern edge.	C2383, C2280, C2304	Natural	D
C2383	Fill	C2382			1.15m	0.2m	Fill of linear/pit	Mid greyish brown sandy silt with frequent orange flecks. Friable and poorly sorted. Occasional angular stones (20-60mm). Fill sits above metalling C2381.	C2280, C2384	C2382	D

Context	Type	Fill of	Filled by	L. (m)	W. (m)	D. (m)	Interpretation	Description	Context Above	Context Below	Area
C2384	Fill	C2382			0.92m	0.46m	Fill of linear/pit	Medium brownish grey sand (20%) silt (80%). Occasional orange flecking. Poorly sorted and moderately compacted. Occasional sub-rounded to sub-angular stones (20-80mm).	C2280, C2180	C2383	D
	Cut		C2386		1.4m	0.42m	Recut within ditch	Latest recut within C2180. Sharp break of slope at top and gradual at base. Concave sides and concave base. Oriented E/W. Singularly filled by C2386. Latest recut following same trajectory as C2180. Same as C2266	C2386	C2341	D
C2385											
	Fill	C2385			1.4m	0.42m	Fill of recut within ditch	Mid greyish brown sandy (20%) silt (80%). Poorly sorted and moderately compacted. Occasional small angular stones (10-40mm). Same as C2267	Topsoil	C2385	D
C2386											
C2387	Same as C2263										
C2388	Fill	C2387			0.8m	0.46m	Fill of recut	Medium greyish brown sandy (25%) silt (75%). Moderately sorted and moderately compacted. Frequent sub angular stones (25-70mm).	C2385	C2389	D
C2389	Fill	C2387			0.50m	0.19m	Fill of recut	Brownish grey clayey (30%) silt (70%). Moderately compacted and well sorted. Rare sub-rounded stones and occasional iron panning.	C2388	C2387	D
C2390	Fill	C2180			1m	0.17m	Fill of ditch	Brownish grey sandy (45%) silt (55%). Frequent sub angular and sub rounded stones. Friable and well sorted. Loosely compacted. Basal fill of C2180. Likely slump fill from lifetime of ditch.	C2391	C2180	D

Context	Type	Fill of	Filled by	L. (m)	W. (m)	D. (m)	Interpretation	Description	Context Above	Context Below	Area
C2391	Fill	C2297		0.9m	0.9m	0.3m	Fill of ditch	Grey sandy (30%) silt (70%). Loosely compacted and moderately sorted. Occasional sub rounded stones (30-60mm). rare iron panning. Cut by C2387 and C2304	C2263	C2297	D
C2392	Fill	C2184		4.43m	0.51m	0.27m	Lower fill of ditch	Mid greyish brown silty clay. Moderate compaction. Only present in W facing section. It is cut to the NE by recut C2393.	C2361	C2364	D
C2393	Cut		C2394	2.83m	0.56m	0.32m	Cut of linear feature	Linear shape in plan. U shape in profile. Steep break of slope at top and base. Oriented E/W. Recut only present on N side of C2184.	C2394	C2361	D
C2394	Fill	C2393		2.83m	0.55m	0.2m	Recut in ditch	Mid greyish brown silty clay. Moderately compacted. Fill of recut, only present on NE side of W facing section. Cut by recut C2413.	C2413	C2393	D
C2395	Cut	N/A	C2397, C2396	1.24m	0.6m	0.22m	Recut in kiln	Small recutting of kiln C2276, final recutting of kiln after majority of kiln had been in filled. Reused stone lining C2379 to E and W, same end as main kiln to the south, north end was cut into fill C2378.	C2397	C2378	D
C2396	Fill	C2395	N/A	1.24m	0.6m	0.05-0.1m	Fill of kiln	Soft mottled grey, pink and yellow ashy silt. Contained a number of large stones that may be associated with C2337 stones overlying kiln, or collapsed stone lining C2379.	C2373	C2395	D
C2397	Fill	C2395	N/A	0.6m	0.05m	0.06m	Fill of kiln	Band of burnt clay running E/W within cut C2395. Appears to divide cut, with firing to south and deeper drying chamber to north.	C2396	C2395	D

Context	Type	Fill of	Filled by	L. (m)	W. (m)	D. (m)	Interpretation	Description	Context Above	Context Below	Area
C2402	Cut	N/A	C2379, C2368, C2369, C2370, C2371, C2375, C2377, C2378, C2371	3.82m- 4.26m	1.15m- 1.35m	0.39-0.42m	Recut of kiln	Major recutting and reworking of kiln C2276. Large sloping drying chamber created to south with stone lining C2379 lining both sides. The base of drying chamber was heavily burnt suggesting kiln was used multiple times. The lowest portion of the firing chamber was fired to a hardened black 0.04 thick over an additional 0.03m of reddened natural, on the slope above this to the south. Drying chamber had a sharp break of slope at top and concave at base. Flat base.	C2379, C2368	C2401, C2403	D
C2403	Fill	C2276	n/a	0.6m	0.46-1.26m	0.1-0.13m	Fill of kiln	Charcoal rich dark grey to black silt overlying C2400 within kiln C2246 and cut by recut C2402 and overlaid by stones forming part of stone lining of chamber of recut kiln. Present within northern drying chamber of kiln. May be same as C2401 to south within southern firing chamber, but cannot be said with certainty.	C2402	C2400	D
C2404	Cut		C2405, C2406	0.19m	0.18m	0.33m	Cut of large stake hole	Circular shape in plan. Tapered profile. Sharp break of slope at top and base. Steep sides on E, W and S. Vertical side on N. Filled by C2406 and single packing stone C2405 on N side of cut. No others identified in close proximity.	C2405	Natural	D
C2405	Fill	C2404		0.20m	0.05m	0.16m	Packing stone in stake hole	Single packing stone. Perfectly straight on one side (N). Situated on the northern side and stake hole C2404.	C2406	C2404	D

Context	Type	Fill of	Filled by	L. (m)	W. (m)	D. (m)	Interpretation	Description	Context Above	Context Below	Area
C2406	Fill	C2404		0.19m	0.18m	0.33m	Fill of large stake hole	Dark brown sandy clay with moderate compaction and frequent small stones. It was unclear whether the material accumulated after the stake was removed or if remains of the stake decayed in situ. No visible dating material within the deposit but conditions were quite wet and may have been missed.	Topsoil	C2405	D
C2407	Fill	C2180			0.75m	0.24m	Base fill of ditch	Dark yellowish brown silty clay. Very compacted with occasional medium sub rounded gravel. Gritty texture. Several charcoal flecks with no finds.	C2297	C2180	D
C2408	Same as C2300										
C2409	Same as C2300										
C2410	Fill	C837	N/A	>2m	0.7m	0.1m	Fill of outer enclosure ditch	Layer of charcoal at base of outer enclosure ditch C837. Chunks of charcoal and occasional burnt clay and stones in a sticky grey silt matrix along inner side of ditch and sloping into ditch.	C2528	C837	D
C2411	Fill	C837	N/A	>2m	1m	0.05m	Fill of outer enclosure ditch	Thick charcoal band directly overlying stony fill C2169 at depth of C1.25m on the eastern external side of the outer enclosure ditch C837.	C2170	C2169	D
C2412	Fill	C2204	N/A	3.5m	1m	0.1-0.2m	Fill of kiln recut	Mid grey ashy silt layer along inner side of outer enclosure ditch C2204. Immediately to the east of kiln C2276, which is 3.5m W of ditch. Layer begins 0.5m from W edge of ditch and slopes down into the ditch from the west. Flecks of fired clay and occasional small stone inclusions. Probably kiln waste dumped into ditch from interior.	C2321	C2205	D

Context	Type	Fill of	Filled by	L. (m)	W. (m)	D. (m)	Interpretation	Description	Context Above	Context Below	Area
C2413	Cut		C2359	2.83m	1.04m	0.25m	Recut on ditch	Linear shape in plan. Concave shape in profile. Steep break of slope at top and base. Oriented E/W. Recut only present on N side of C2184. It cuts 2361 and C2392 and is cut by recut C2350. The single fill of C2359 seems to be redeposit.	C2359	C2394	D
C2414	Cut		C2415, C2416, C2417, C2418, C2419	>2.95m	2.28m	0.9m	Cut of linear feature	Linear shape in plan. Oriented E/W. Sharp break of slope at top and gradual at base. Gentle sloping side on the north and steep sloping side on the south. Concave base.	C2418	Natural	D
C2415	Fill	C2414		>2.95m	1.6m	0.45m	Fill of linear feature	Linear shape in plan. Mid yellowish brown sandy clay. Medium compaction with medium sized pebbles (irregular/sub angular in shape). Contained animal bone. No charcoal.	Topsoil	C2416	D
C2416	Fill	C2414		>2.95m	1.9m	0.25m	Fill of linear feature	Mid to dark greyish brown sandy clay. Loosely compacted with small rounded/sub rounded pebbles. No charcoal or animal bone present.	C2415	C2419, C2417	D
C2417	Fill	C2414		>2.95m	0.3m	0.3m	Fill of linear feature	Yellow/light orangeish brown silty clay. Medium compaction with occasional small pebbles.	C2416	C2418	D
C2418	Fill	C2414		>2.95m	0.97m	0.28m	Basal fill of linear feature	Mid greyish brown silty clay. Medium compaction. Frequent small to medium pebbles. Frequent amount of charcoal flecks.	C2417, C2419	C2414	D
C2419	Fill	C2414		>2.95m	0.29m	0.12m	Fill of linear feature	Yellowish brown silty clay with orange flecking. Medium compaction. Small patch of fill similar to C2417.	C2416	C2418	D

Context	Type	Fill of	Filled by	L. (m)	W. (m)	D. (m)	Interpretation	Description	Context Above	Context Below	Area
C2420	Fill	C1431		2m	0.1m	0.1m	Fill of ditch	Fill of ditch C1431 to S. Greeny grey gritty silty clay overlying basal fill C2071 along external side of the ditch	C2073	C2071	D
C2421	Cut		C2331	4m	1.6m	0.3m	Cut of ditch	Steep-sided U-shaped ditch or channel, latest recutting of outer enclosure ditch entrance to east.	C2331	C2330	D
C2422	Cut		C2423	20m min	0.4m	0.75m	Cut of channel	Narrow straight-sided channel cut into base of ditch final recutting of outer enclosure ditch to east (C2421). Straight sided and flat base	C2423	C2421/ C2173	D
C2423	Fill	C2422		20m min	0.4m	0.75m	Fill of channel	Stony deposit within channel along base of ditch recut C2421.	C2174/ C2331	C2422	D
C2424	Fill	C2225		5m min	1.2m	0.7m	Fill of ditch	Greenish grey clayey silt fill of Ditch C2225 with occasional stone inclusions.	C2425	C2411	D
C2425	Fill	C2225		5m min	1.25m	0.43m	Fill of ditch	Pale grey silt fill of ditch C2225 with occasional gravel inclusions	C2329	C2424	D
C2426	Cut		C2427	2m min	1m	0.65m	Recut of ditch	U-shaped recut within outer enclosure ditch along external side. Only survived along one section of the ditch	C2427	C2528	D
C2427	Fill	C2426		2m min	1m	0.65m	Fill of recut	Pale grey silt fill of recut C2426 within outer enclosure ditch.	C2173	C2426	D
C2428	Cut		C2062	2m	1.6m	0.7m	Recut in outer enclosure ditch	Recut in NW arc of outer enclosure ditch to N of entrance feature C1464. Shallow-U-shape in profile. Inner edge not reached	C2062	C2061	D
C2519	Fill	C2229		0.28m	0.27m	0.07m	Fill of linear feature	Mid greyish brown clayey silt. Moderate compaction.	C2236	C2229	D
C2520	Fill	C2229		0.28m	0.58m	0.23m	Top fill of linear feature	Mid brown silty clay with moderate compaction. It may be a continuation of a fill from recut C2192 in linear C2134.	Topsoil	C2234	D

Context	Type	Fill of	Filled by	L. (m)	W. (m)	D. (m)	Interpretation	Description	Context Above	Context Below	Area
C2521	Cut	N/A	C2522	2.3-3m	0.68-0.78m	0.1-0.24m	Cut of possible flue	Linear cut immediately to south of kiln C2276, C2402. Broad U shape to west becoming narrower and deeper to south of kiln. Cut by C2213 to east. Sharp break of slope at top, concave at base. May be unrelated to kiln C2276. However the fill is the same as C2373 within kiln and stone layer C2337 overlies both features. If it is a flue of the kiln its unusual as the base of the flue is deeper than the highest point of the firing chamber. It does however appear to be related to kiln and likely is the flue.	C2522	Natural	D
C2522	Fill	C2521	n/a	2.3-3m	0.68-0.78m	0.1-0.24m	Fill of possible flue	Fill of C2521, probably southern flue of kiln C2276/C2402. Moderately compact slightly silty clay with occasional small stone inclusions and occasional charcoal flecks. Yellowish brown in colour. Very similar to C2373 fill of kiln recut C2402 in kiln C2276 to north.	C2377	C2521	D
C2523	Fill			~12m	~5.75m	0.15m	Metalled surface	Metalled surface. Composed of small sub angular stones. Post medieval material overlying it.	Topsoil	Natural	D
C2524	Fill	C2282		0.39m	0.30m	0.34m	Packing material within posthole	Mid to pale greyish orange brown silty clay. Moderately compacted with a small pocket of fine sand near base. Occasional sub rounded stone - probably dislodged packing stones. Very similar to C2283 used to keep the packing stones C2284 in place around the sides but not as compacted.	C2285	C2284	D

Context	Type	Fill of	Filled by	L. (m)	W. (m)	D. (m)	Interpretation	Description	Context Above	Context Below	Area
C2525 Same as C2152	Fill	C2151		1.12m	1.08m	0.08m	Charcoal layer in kiln	Very dark grey silty clay with moderate compaction. Frequent burnt bone with occasional small stone. This is a charcoal layer in N chamber of kiln C2151. Same as C2152 the fill of the S chamber. Overlying scorching on the base indicated that the N chamber was the firing chamber. Single layer of charcoal suggesting either it was thoroughly cleared out before the final use or that it was used just once.	C2153	C2151	D
C2526	Fill	C2173			0.8m	0.22m	Fill of recut	Light greyish brown fill. Loose with infrequent small stones.	C2527	C2173	D
C2527	Fill	C2173			0.9m	0.35m	Fill of recut	Greyish blue sandy clay with infrequent small stones. Loosely compacted.	C2174	C2526	D
C2528	Fill	C2329			1.1m	0.70m	Fill of ditch	Light grey clay with charcoal flecks. Infrequent stone inclusions. Possible collapsed bank material.	C2173	C2329	D
C2529	VOID										
C2530	Cut		C2160	2.5	0.6	0.44	Cut of linear	Cut of N-S running linear truncated by windbreak C2121 and by outer enclosure ditch to S. U-shaped profile, sharp break of slope at the top, concave base. Straight steep sides	C2160	Natural	D
C3000	Cut		C3001, C3032, C3033	2m min	3m	1.3m	Cut of linear feature	Linear feature running along E/W axis. Break of slope at top at base is gradual. Trapezoid shape in profile. Boundary ditch with smaller linear C3028, C3030 cut into it. Posthole C3026 cutting into it and two more postholes C3008 and C3022 in close proximity.	C3030, C3033	Natural	E
C3001	Fill	C3000		2m min	1m	0.3m	Fill of linear feature	Brownish grey silty clay. Uppermost fill of C3000.	Topsoil	C3032	E

Context	Type	Fill of	Filled by	L. (m)	W. (m)	D. (m)	Interpretation	Description	Context Above	Context Below	Area
C3008	Cut		C3009	0.28m	0.30m	0.30m	Cut of posthole	Sharp break of slope at top and gradual at base. Steep sloping sides and a concave base. Located 0.6m E of C3022, most likely related. Similar to posthole C3026 within ditch C3000.	C3009	Natural	E
C3009	Fill	C3008		0.28m	0.30m	0.30m	Fill of posthole	Mid yellowish brown silty clay. Medium compaction. Included small to medium sized stones. Sterile fill.	C3004	C3008	E
C3010	Cut		C3011	1.9m	1.1m	0.3m	Cut of kiln	Cut of kiln oriented E/W. Larger chamber is located on western side and gradual ascends toward the east. Sharp break of slope at top and gradual at base. Gently sloping concave sides and flat base. Consists of two circular chambers that are connected by a small corridor.	C3011	Natural	E
C3011	Fill	C3010		0.86m	0.86m	0.05m	Fill of kiln	Fill comprised of stones. The upper stones are burnt. Stones around 0.03m thick.	C3012	C3010	E
C3012	Fill	C3010		0.85m	0.85m	0.02m	Fill of kiln	Black charcoal layer in kiln C3010.	C3013	C3011	E
C3013	Fill	C3010		0.9m	0.9m	0.07m	Fill of kiln	Dark grey sandy clay with loose compaction. Rich charcoal flecks with regular stones.	C3014	C3012	E
C3014	Fill	C3010		1.6m	1.1m	0.12m	Top fill of kiln	Top fill of kiln. Light grey sandy (30%) clay (70%). Inclusions of animal bone.	Topsoil	C3015, C3013	E
C3015	Fill	C3010		0.4m	0.2m	0.07m	Fill of kiln	Dark green silty clay with loose compaction. Included occasional charcoal flecks and small occasional stones (sub angular).	C3014	C31010	E

Context	Type	Fill of	Filled by	L. (m)	W. (m)	D. (m)	Interpretation	Description	Context Above	Context Below	Area
C3016	Cut		C3017	2m	0.8m	0.37m	Cut of rubbish pit	Sub-oval shape in plan. Cut of rubbish pit in area E running into limit of excavation on southern side of area. Sharp break of slope at top and gentle at base. Concave sides and gentle concave base. Oriented E/W. Singularly filled by C3017.	C3017	C3019	E
C3017	Fill	C3016		2m	0.8m	0.37m	Fill of rubbish pit	Mid greyish brown sandy (20%) silt (80%). Very friable and poorly sorted. Contained angular stones that make up approximately 60% of fill. Stones range in size from 50-300mm. Rare large charcoal clumps.	Topsoil	C3016	E
C3018	Cut		C3019	0.27m	0.27m	0.1m	Cut of posthole	Cut of possible posthole beneath C3016. Sharp break of slope at top and base. Concave to straight sides. Flat base with possible stone lining. Circular shape in plan. Singularly filled by C3019.	C3019	Natural	E
C3019	Fill	C3018		0.27m	0.27m	0.1m	Fill of posthole	Dark greyish brown sandy (40%) silt (60%). Moderately compacted and moderately sorted. Occasional charcoal flecks throughout. Included small angular stones (5-20mm).	C3016	C3018	E
C3020	Cut		C3021	>0.65m	>0.6m	0.17m	Cut of linear	Shallow U shape in profile. Likely a linear, running into baulk. Gradual break of slope at top and base. Gentle sides. Oriented E/W.	C3021	Natural	E
C3021	Fill	C3020		>0.65m	>0.6m	0.17m	Fill of linear cut	Mottled orangish grey brown clay. Firm compaction with occasional small sub angular stones.	Topsoil	C3020	E

Context	Type	Fill of	Filled by	L. (m)	W. (m)	D. (m)	Interpretation	Description	Context Above	Context Below	Area
C3022	Cut		C3023	0.5m	0.36m	0.4m	Cut of posthole	Sharp break of slope at top and gradual at base. Semi-circular shape in plan. Steep sloping sides with a concave base.	C3023	Natural	E
	Fill	C3022		0.5m	0.36m	0.4m	Fill of posthole	Semi-circular shape in plan. Mid yellowish brown silty clay with medium compaction. Small to medium sized stones. Similar to fill of posthole C3008.	Topsoil	C3022	E
C3023											
C3024	Same as C3051										E
C3025	Same as C3052										E
C3026	Cut		C3027	0.2m	0.2m	0.4m	Cut of posthole	Circular shape in plan. U shape in profile. Sharp break of slope at top and base. Concave base. Cutting ditch C3000.	C3027	C3000	E
	Fill	C3026		0.2m	0.2m	0.4m	Fill of posthole	Grey yellow silty clay with occasional charcoal. Occasional angular stone.	C3033	C3026	E
C3027											
C3028	Cut		C3024	2m min	1.4m	0.5m	Recut of ditch	Linear running along E/W axis. Gradual break of slope at top and base.	C3029	C3030	E
C3029	Fill	C3028		2m min	1.4m	0.5m	Primary fill of recut	Brown grey silty clay with frequent bones. Primary fill of C3028.	Topsoil	C3028	E
C3030	Cut		C3021	2m min	0.6m	0.6m	Recut of ditch	Recut of linear feature running along E/W axis. Gradual break of slope at top and base. V shaped in profile.	C3031	C3000	E
	Fill	C3030		2m min	0.6m	0.6m	Primary fill of recut	Yellow light grey silty clay. Slightly different from natural.	C3028	C3030	E
C3031											
C3032	Fill	C3000		2m min	2m	0.8m	Middle fill of ditch	Dark yellow grey silty clay. Frequent animal bones and occasional angular stones up to 0.2m in diameter.	C3001	C3033	E
C3033	Fill	C3000		2m min	2.3m	1.3m	Basal fill of ditch	Grey yellow silty clay with frequent stones and occasional angular stones. Up to 0.15m in diameter.	C3032	C3000	E

Context	Type	Fill of	Filled by	L. (m)	W. (m)	D. (m)	Interpretation	Description	Context Above	Context Below	Area
C3034	Cut		C3048, C3049, C3050	>1.15m	2.9m	1.06m	Cut of linear feature	Linear shape in plan. Uneven U shape in profile. Gradual break of slope at top and gradual at base. Stepped but gradual for each break of slope on eastern edge. Gentle concave sides (including step on E side). Uneven with a step at the base, stones present at the base. Potentially cutting pit/feature C3035. Cut by recut C3036 and C3038.	C3049	C3045	E
C3035	Cut		C3045	>1.15m	0.42m	0.6m	Cut of potential pit	Circular shape in plan. Crooked V shape in profile. Break of slope is gradual and only evident on eastern side. Gradual break of slope at base at E. West side is cut by C3034. Steep side with minor bump 0.35m down the section face. Concave base. 1	C3045	Natural	E
C3036	Cut		C3046, C3047	>1.15m	1.2m	0.68m	Recut of linear	U shape in profile. Potentially linear shape in plan aligned N/S. Gradual break of slope at top and base. Gentle sides and a concave base. Cut by C3038 and cutting fills C3048 and C3050. Likely the first recut of C3034.	C3047	C3048	E
C3037	Cut		C3042	>1.15m	0.32-0.55m	0.27m	Recut of linear	Linear shape in plan aligned N/S. U shape in profile. Sharp break of slope at top and gradual at base. Gentle sides and a concave base. Cutting C3044 and possibly cutting C3039. Cut by C3040.	C3042	C3048	E
C3038	VOID							Cancelled			

Context	Type	Fill of	Filled by	L. (m)	W. (m)	D. (m)	Interpretation	Description	Context Above	Context Below	Area
C3047	Fill	C3034		>1.15m	0.9-1m	0.69m	Basal fill of recut	Light greyish brown silty (40%) clay (60%). Soft but compact. Frequent charcoal and moderate small stone inclusions. Moderate animal bones.	C3046	C3036	E
C3048	Fill	C3034		>1.15m	1.2m	0.85m	Fill of ditch	Mid brown silty (40%) clay (60%). Soft but moderately compact. Frequent small to medium sub angular stones. Occasional animal bone. Cut by C3038 and C3036.	C3036	C3050	E
C3049	Fill	C3034		>1.15m	0.6-0.8m	0.8-1.05m	Basal fill of ditch	Mottled greyish yellowish brown clay (100%). Firm compaction. Occasional animal bone and sub angular stones (small). Partially cut by C3038.	C3050	C3034	E
C3050	Fill	C3034		>1.15m	0.68m	1.06m	Basal fill of ditch	Mid greyish brown silty (40%) clay (60%). Soft but compacted. Frequent sub angular stones (small to medium). Moderate animal bone.	C3048	C3049	E
C3051	Cut		C3052	1m min	1.5m	0.2m	Cut of rubbish pit	Cut of shallow rubbish pit west of C3016. Gradual break of slope at top and base. Straight sides and a slightly concave base. Oval shape in plan. Oriented E/W.	C3052	Natural	E
C3052	Fill	C3051		1m min	1.5m	0.2m	Fill of rubbish pit	Dark grey sandy (20%) silt (80%). Loosely compacted and well sorted. Occasional sub angular stones (30-60mm). Single fill of C3051.	Topsoil	C3051	E

APPENDIX B Finds Register

Find No.	Site No.	Context No.	Item No.	Count	Full name	Material	Description
15E125:6:1-2	15E0125	6	1-2	2	Medieval Pottery	Ceramic	2 sherds of Leinster Cooking Ware
15E125:8:1	15E0125	8	1	2	Medieval Pottery	Ceramic	1 sherd Medieval pottery - greyey glaze
15E125:8:2-3	15E0125	8	2-3	2	Metal Frag	Iron	2 metal fragments
15E125:9:1-5	15E0125	9	1-5	5	Post Med Pottery	Ceramic	5 sherds Post Med pottery - 1 large piece stoneware, 1 blue/white glaze, 2 white glaze, 1 white glaze with green bird decoration
15E125:9:6	15E0125	9	6	1	Nail	Iron	1 nail
15E125:10:1	15E0125	10	1	1	Blade	Iron	Tip of blade - 1 piece
15E125:11:1-3	15E0125	11	1-3	3	Post Med Pottery	Ceramic	3 sherds Post Med pottery - black glaze
15E125:11:4	15E0125	11	4	2	Medieval Pottery	Ceramic	1 sherd Medieval pottery - brown glaze
15E125:12:1	15E0125	12	1	2	Medieval Pottery	Ceramic	1 sherd Medieval pottery - jug spout
15E125:16:1-4	15E0125	16	1-4	4	Flint	Flint	4 x flint debitage
15E125:21:1	15E0125	21	1	1	Blade	Iron	1blade in 10 fragments
15E125:21:2	15E0125	21	2	1	Hook	Iron	1 metal hook
15E125:21:3-4	15E0125	21	3-4	2	Metal object	Iron	2 metal objects - possibly part of the same find
15E125:21:5-15	15E0125	21	5-15	11	Nails	Iron	11 nails
15E125:21:16	15E0125	21	16	1	Metal object	Iron	metal object
15E125:21:17-20	15E0125	21	17-20	4	Nails	iron	4 nails
15E125:21:21-22	15E0125	21	21-22	2	Nails	Iron	2 large nails
15E125:23:1-2	15E0125	23	1-2	2	Post Med Pottery	Ceramic	1 sherd Post Med pottery - 1 green glaze, 1 white
15E125:23:3	15E0125	23	3	1	Nail	Iron	1 nail
15E125:25:1	15E0125	25	1	2	Medieval Pottery	Ceramic	1 sherd Medieval pottery - decorated glazed piece
15E125:39:1	15E0125	39	1	1	Flint	Flint	Flint debitage
15E125:39:2	15E0125	39	2	1	Chert	Chert	Worked chert
15E125:42:1	15E0125	42	1	1	Flint	Flint	Possible hollow scraper
15E125:42:2	15E0125	42	2	1	Chert	Chert	Worked chert
15E125:43:1	15E0125	43	1	1	Flint	Flint	Fint x 1
15E125:45:1-3	15E0125	45	1-3	3	Flint	Flint	Flint x 3 possibly burnt
15E125:50:1	15E0125	50	1	1	Clay Pipe	Ceramic	1 sherd Clay Pipe stem
15E125:50:2-5	15E0125	50	2-5	4	Post Med Pottery	Ceramic	4 sherds Post Med pottery
15E125:52:1	15E0125	52	1	1	Glass Fragment	Glass	1 sherd of Post Med Glass
15E125:57:1-2	15E0125	57	1-2	2	Nail	Iron	2 nails
15E125:60:1-4	15E0125	60	1-4	2	Medieval Pottery	Ceramic	4 sherds Medieval Pottery with brown glaze

Find No.	Site No.	Context No.	Item No.	Count	Full name	Material	Description
15E125:60:5-7	15E0125	60	5-7	2	Medieval Pottery	Ceramic	3 sherds Medieval pottery
15E125:60:8-9	15E0125	60	8-9	2	Flint Flake	Flint	2 flint flakes
15E125:60:10	15E0125	60	10	1	Blade	Iron	1 small blade
15E125:60:11	15E0125	60	11	1	Horse shoe	Iron	1 intact horseshoe
15E125:60:12	15E0125	60	12	1	Nail	Iron	1 nail
15E125:60:13	15E0125	60	13	1	Metal object	Iron	1 metal object
15E125:100:1	15E0125	100	1	1	Post Med Pottery	Ceramic	Green glazed pottery
15E125:100:2	15E0125	100	2	1	Flint	Flint	Flint x 1
15E125:100:3	15E0125	100	3	1	Flint Scraper	Flint	Hollow scraper
15E125:100:4-5	15E0125	100	4-5	2	Metal finds	Iron	Nail and flat metal object
15E125:100:6-11	15E0125	100	6-11	6	Metal finds	Iron	Metal find assortment from topsoil
15E125:112:1-4	15E0125	112	1-4	2	Medieval Pottery	Ceramic	4 sherds Medieval Pottery
15E125:112:5	15E0125	112	5	1	Post Med Pottery	Ceramic	1 sherd of Post Med pottery - red and white glaze
15E125:112:6-8	15E0125	112	6-8	2	Medieval Pottery	Ceramic	3 sherds of Medieval pottery - one with green glaze, one poss Leinster cooking ware
15E125:112:9-10	15E0125	112	9-10	2	Burnt Clay	Clay	2 pieces of heat treated clay
15E125:112:11-12	15E0125	112	11-12	2	Glass Fragment	Glass	2 sherds of Post Med glass - clear
15E125:112:13-25	15E0125	112	13-25	13	Nail	Iron	27 nails
15E125:112:26-35	15E0125	112	26-35	9	Blade	Iron	Possible blade in 9 fragments
15E125:118:1	15E0125	118	1	1	Glass Jar	Glass	1 fragment of 20th Cen glass jar - mostly intact. 20th cen machine made by Forster Glass Co. Ltd
15E125:118:2	15E125	118	2	1	Belt hook	Iron	Belt hook - 1 piece from top of F3
15E125:143:1	15E0125	143	1	1	Flint Scraper	Flint	Hallow flint scraper
15E125:143:2	15E0125	143	2	1	Burnt Flint	Flint	Possible burnt microlith debitage
15E125:143:3	15E0125	143	3	1	Flint	Flint	Flint debitage
15E125:143:4-8	15E0125	143	4-8	5	Flint	Flint	Flint debitage
15E125:143:9-10	15E0125	143	9-10	2	Flint	Flint	Flint x 2
15E125:144:1	15E0125	144	1	1	Wood fragment	Environmental	Burnt wood fragment
15E125:147:1-4	15E0125	147	1-4	4	Chert	Chert	Worked chert x 4
15E125:147:5	15E0125	147	5	1	Slate/stone	Masonry	Worked stone/slate
15E125:147:6	15E0125	147	6	1	Flint	Flint	1 piece of flint
15E125:147:7	15E0125	147	7	1	Flint	Flint	Burnt flint
15E125:150:1	15E0125	150	1	1	Flint	Flint	Honey coloured flint
15E125:161:1	15E0125	161	1	1	Flint Fragment	Flint	1 flint fragment - honey coloured

Find No.	Site No.	Context No.	Item No.	Count	Full name	Material	Description
15E125:175:1	15E0125	175	1	1	Post Med Pottery	Ceramic	White post med pottery x 1
15E125:175:2	15E0125	175	2	1	Flint	Flint	Burnt flint
15E125:175:3-4	15E0125	175	3-4	2	Flint	Flint	Flint sherds x 2
15E125:175:5-6	15E0125	175	5-6	2	Flint	Flint	Flint x 2
15E125:175:7	15E0125	175	7	1	Chert	Chert	Worked chert x 1
15E125:175:8	15E0125	175	8	1	Burnt Flint	Flint	Burnt flint debitage x 1
15E125:175:9-11	15E0125	175	9-11	3	Flint	Flint	Flint x 3
15E125:175:12-13	15E0125	175	12-13	3	Flint	Flint	Flint x 2
15E125:175:14	15E0125	175	14	1	Rose quartz	Quartz	Found alongside Finds: 15E125:175:12-13
15E125:175:15-17	15E0125	175	15-17	3	Flint	Flint	Flint x3
15E125:175:18	15E0125	175	18	1	Burnt Flint	Flint	Burnt flint debitage x 1
15E125:175:19-26	15E0125	175	19-26	8	Flint	Flint	Flint x 8
15E125:175:27-32	15E0125	175	27-32	6	Burnt Flint	Flint	Burnt flint x 6
15E125:175:33-37	15E0125	175	33-37	5	Burnt Flint	Flint	Burnt flint x 5
15E125:175:38-39	15E0125	175	38-39	2	Flint	Flint	Flint x 2
15E125:175:40-43	15E0125	175	40-43	4	Flint	Flint	Flint x 4
15E125:175:44-45	15E0125	175	44-45	2	Chert	Chert	Worked chert, Baulk 3B of pyre
15E125:175:46	15E0125	175	46	1	Flint	Flint	Worked flint
15E125:176:1	15E0125	176	1	1	Chert	Chert	Worked chert
15E125:176:2-8	15E0125	176	2-8	7	Flint	Flint	Flint x 7 - includes core
15E125:176:9-10	15E0125	176	9-10	2	Chert	Chert	Possible worked chert x2
15E125:176:11	15E0125	176	11	1	Worked stone	Worked stone	Possible worked stone
15E125:176:12	15E0125	176	12	1	Quartz	Quartz	Rose quartz found with Finds: 15E125:176:2-8
15E125:176:13	15E0125	176	13	1	Worked flint	Flint	Worked flint
15E125:181:1	15E0125	181	1	1	Flint	Flint	Flint x 1
15E125:185:1	15E0125	185	1	1	Chert	Chert	
15E125:185:2	15E0125	185	2	1	Chert	Chert	Worked chert
15E125:185:3	15E0125	185	3	1	Flint	Flint	Red flint x 1
15E125:185:4-9	15E0125	185	4-9	6	Flint	Flint	6 x flint from drain
15E125:185:10	15E0125	185	10	1	Flint	Flint	Flint - worked
15E125:185:11-14	15E0125	185	11-14	4	Flint	Flint	Flint x 4
15E125:187:1-5	15E0125	187	1-5	5	Flint	Flint	Flint x 5
15E125:187:6	15E0125	187	6	1	Flint	Flint	Burnt flint x 1
15E125:200:1	15E0125	200	1	2	Medieval Pottery	Ceramic	1 sherd Medieval pottery- very weathered. Brown glaze

Find No.	Site No.	Context No.	Item No.	Count	Full name	Material	Description
15E125:200:2	15E0125	200	2	2	Medieval Pottery	Ceramic	1 sherd Medieval pottery - coarse ware, lipped edge of pot
15E125:200:3	15E0125	200	3	2	Medieval Pottery	Ceramic	1 sherd Medieval pottery - cracked brown glaze
15E125:200:4	15E0125	200	4	2	Medieval Pottery	Ceramic	1 sherd Medieval pottery - heavily weathered surface find
15E125:200:5-6	15E0125	200	5-6	2	Medieval Pottery	Ceramic	2 sherds Medieval pottery - stone ware, possibly German
15E125:200:7	15E0125	200	7	2	Medieval Pottery	Ceramic	1 sherd Medieval pottery - brown glaze
15E125:200:8	15E0125	200	8	2	Medieval Pottery	Ceramic	1 sherd Medieval pottery - poss. Shelly Ware - overlying c.03
15E125:200:9	15E0125	200	9	2	Medieval Pottery	Ceramic	1 sherd Medieval pottery - high number of inclusions
15E125:200:10	15E0125	200	10	2	Medieval Pottery	Ceramic	1 sherd Medieval pottery - green glaze
15E125:200:11	15E0125	200	11	2	Medieval Pottery	Ceramic	1 sherd Medieval pottery - brown glaze
15E125:200:12	15E0125	200	12	1	Post Med Pottery	Ceramic	1 sherd Post Med pottery - brown glaze
15E125:200:13	15E0125	200	13	2	Medieval Pottery	Ceramic	1 sherd Medieval pottery - base of jug, green glaze
15E125:200:14	15E0125	200	14	1	Post Med Pottery	Ceramic	1 sherd Post Med pottery - brown glaze
15E125:200:15	15E0125	200	15	1	Post Med Pottery	Ceramic	1 sherd Post Med pottery - red glaze
15E125:200:16-18	15E0125	200	16-18	2	Medieval Pottery	Ceramic	3 sherds of Medieval pottery
15E125:200:19-20	15E0125	200	19-20	2	Medieval Pottery	Ceramic	2 sherds of Medieval pottery
15E125:200:21	15E0125	200	21	2	Medieval Pottery	Ceramic	1 sherd of Medieval pottery - possible grooved ware
15E125:200:22	15E0125	200	22	1	Post Med Pottery	Ceramic	1 sherd of Post med pottery - green glaze
15E125:200:23-29	15E0125	200	23-29	2	Medieval Pottery	Ceramic	7 sherds of Medieval pottery
15E125:200:30-45	15E0125	200	30-45	16	Post Med Pottery	Ceramic	16 sherds of Post Med pottery - various
15E125:200:46-67	15E0125	200	46-67	22	Post Med Pottery	Ceramic	22 sherds of Post Med pottery - various
15E125:200:68-70	15E0125	200	68-70	3	Post Med Pottery	Ceramic	3 sherds of Post Med Pottery - black glaze
15E125:200:71-72	15E0125	200	71-72	2	Post Med Pottery	Ceramic	2 sherds of Post Med Pottery - one cream glaze, one plain
15E125:200:73-75	15E0125	200	73-75	2	Medieval Pottery	Ceramic	3 sherds Medieval pottery - one with faded green glaze and decorative detail
15E125:200:76-78	15E0125	200	76-78	3	Post Med Pottery	Ceramic	3 sherds Post Med pottery - one black glaze, one brown, one green and white
15E125:200:79	15E0125	200	79	1	Clay Pipe	Ceramic	1 sherd clay pipe stem
15E125:200:80	15E0125	200	80	1	Clay Pipe	Ceramic	1 sherd clay pipe stem
15E125:200:81-82	15E0125	200	81-82	2	Post Med Pottery	Ceramic	2 sherds Post Med pottery - green glaze, poss. same vessel
15E125:200:83	15E0125	200	83	1	Post Med Pottery	Ceramic	1 sherd Post Med pottery - yellow and brown glaze

Find No.	Site No.	Context No.	Item No.	Count	Full name	Material	Description
15E125:200:84	15E0125	200	84	1	Post Med Pottery	Ceramic	1 sherd Post Med pottery - green glaze
15E125:200:85	15E0125	200	85	1	Post Med Pottery	Ceramic	1 sherd Post Med pottery - white glaze stoneware
15E125:200:86-88	15E0125	200	86-88	1	Post Med Pottery	Ceramic	3 sherds Post Med pottery - 2 black glaze, one white
15E125:200:89	15E0125	200	89	1	Post Med Pottery	Ceramic	1 sherd Post Med pottery - double sided black glaze
15E125:200:90-91	15E0125	200	90-91	2	Post Med Pottery	Ceramic	2 sherds Post Med pottery - black glaze
15E125:200:92-100	15E0125	200	92-100	8	Post Med Pottery	Ceramic	8 sherds Post Med pottery - various
15E125:200:101-104	15E0125	200	101-104	4	Post Med Pottery	Ceramic	4 sherds Post Med pottery - red glaze with yellow spots
15E125:200:105	15E0125	200	105	2	Medieval Pottery	Ceramic	1 sherd Medieval Pottery - matte green glaze
15E125:200:106-110	15E0125	200	106-110	5	Post Med Pottery	Ceramic	5 sherds Post Med pottery - various
15E125:200:111-113	15E0125	200	111-113	3	Post Med Pottery	Ceramic	3 sherds Post Med pottery - black glaze
15E125:200:112-122	15E0125	200	112-122	10	Post Med Pottery	Ceramic	10 sherds Post Med pottery near c.281
15E125:200:123-216	15E0125	200	123-216	93	Post Med Pottery	Ceramic	93 sherds Post Med pottery - various
15E125:200:217-220	15E0125	200	217-220	4	Post Med Pottery	Ceramic	4 sherds Post Med pottery - 2 white, 1 blue/white and 1 brown and black glaze
15E125:200:221-225	15E0125	200	221-225	5	Clay Pipe	Ceramic	5 sherds of Clay pipe - 4 fragments of various stems and 1 half bowl
15E125:200:226	15E0125	200	226	1	Clay Pipe	Ceramic	1 sherd clay pipe stem
15E125:200:227	15E0125	200	227	1	Clay Pipe	Ceramic	1 sherd clay pipe stem
15E125:200:228	15E0125	200	228	1	Clay Pipe	Ceramic	1 sherd clay pipe stem
15E125:200:229	15E0125	200	229	1	Clay Pipe	Ceramic	1 sherd clay pipe stem
15E125:200:230	15E0125	200	230	1	Clay Pipe	Ceramic	1 sherd clay pipe stem
15E125:200:231	15E0125	200	231	1	Clay Pipe	Ceramic	1 sherd clay pipe bowl
15E125:200:232-234	15E0125	200	232-234	3	Clay Pipe	Ceramic	3 sherds clay pipe bowl
15E125:200:235	15E0125	200	235	1	Clay Pipe	Ceramic	1 sherd clay pipe stem
15E125:200:236	15E0125	200	236	1	Clay Pipe	Ceramic	1 piece clay pipe stem with heel intact
15E125:200:237	15E0125	200	237	1	Clay Pipe	Ceramic	1 sherd clay pipe stem
15E125:200:238	15E0125	200	238	1	Glass Bottle	Glass	1 piece of Post Med glass - wine bottle base
15E125:200:239-241	15E0125	200	239-241	3	Glass Bottle	Glass	3 pieces of Post Med glass
15E125:200:242-244	15E0125	200	242-244	3	Glass Fragment	Glass	3 shards of Post Med glass - brown, green and clear
15E125:200:245	15E0125	200	245	2	Medieval Pottery	Ceramic	1 sherd of medieval pottery
15E125:200:246	15E0125	200	246	1	Worked Bone	Bone	Possible bone gouge?
15E125:200:247	15E0125	200	247	1	Flint Flake	Flint	1 flint flake
15E125:200:247-248	15E0125	200	247-248	2	Flint Flake	Flint	2 flint flakes
15E125:200:249	15E0125	200	249	1	Flint core	Flint	1 flint core

Find No.	Site No.	Context No.	Item No.	Count	Full name	Material	Description
15E125:200:250	15E0125	200	250	1	Blade	Iron	1 metal object - possible blade
15E125:200:251-252	15E0125	200	251-252	2	Metal Objects	Iron	2 pieces of iron - possibly one piece
15E125:200:253	15E0125	200	253	1	Iron Band	Iron	1 iron band
15E125:200:254	15E0125	200	254	1	Metal Object	Iron	1 metal object
15E125:200:255	15E0125	200	255	1	Iron Band	Iron	1 iron band
15E125:200:256	15E0125	200	256	1	Nail	Iron	1 nail
15E125:200:257	15E0125	200	257	1	Nail	Iron	1 nail
15E125:200:258	15E0125	200	258	1	Nail	Iron	1 nail
15E125:200:259	15E0125	200	259	1	Nail	Iron	1 nail
15E125:200:260	15E0125	200	260	1	Door latch	Iron	1 plectrum shaped door latch
15E125:200:261	15E0125	200	261	1	Metal stud	Iron	1 metal stud for clothing
15E125:200:262	15E0125	200	262	1	Nail	Iron	1 long nail
15E125:200:263	15E0125	200	263	1	Blade	Iron	blade in 2 fragments
15E125:200:264	15E0125	200	264	1	Metal object	Iron	crescent shaped metal object
15E125:200:265	15E0125	200	265	1	Horse shoe	Iron	metal horseshoe
15E125:200:266-268	15E0125	200	266-268	3	Nail	Iron	3 x nails/stakes
15E125:200:269	15E0125	200	269	1	Metal object	Iron	1 heavy metal object - not slag!
15E125:200:270-271	15E0125	200	270-271	2	Metal object	Iron	2 metal objects
15E125:200:272-277	15E0125	200	272-277	6	Metal frag	Iron	6 metal fragments
15E125:200:278	15E0125	200	278	1	Arrowhead	Iron	Possible barbed arrowhead
15E125:200:279-280	15E0125	200	279-280	2	Nail	Iron	2 nails
15E125:200:281-282	15E0125	200	281-282	2	Metal object	Iron	2 metal objects
15E125:200:283-284	15E0125	200	283-284	2	Metal frag	Iron	2 metal fragments
15E125:200:285-286	15E0125	200	285-286	2	Nail	Iron	2 nails
15E125:200:287	15E0125	200	287	2	Blade	Iron	2 blade fragments
15E125:200:288	15E0125	200	288	1	Metal object	Iron	metal object
15E125:200:289	15E0125	200	289	1	Bolt	Iron	1 large bolt
15E125:200:290	15E0125	200	290	1	Metal object	Iron	1 metal bolt
15E125:200:291-292	15E0125	200	291-292	2	Metal object	Iron	2 metal objects
15E125:200:293-298	15E0125	200	293-298	6	Metal object	Iron	6 metal objects
15E125:200:299	15E0125	200	299	1	Nail	Iron	1 large nail/stake
15E125:200:300	15E0125	200	300	1	Iron circle	Iron	1 iron ring fragment
15E125:300:301-303	15E0125	200	301-303	3	Nail	Iron	3 nails/stakes
15E125:200:304-309	15E0125	200	304-309	6	Nail	Iron	6 nails

Find No.	Site No.	Context No.	Item No.	Count	Full name	Material	Description
15E125:200:310	15E0125	200	310	1	Horse shoe	Iron	Half horseshoe
15E125:200:311	15E0125	200	311	1	Iron band	Iron	Iron band
15E125:200:312	15E0125	200	312	1	Handle	Iron	Iron handle
15E125:200:313	15E0125	200	313	1	Metal object	Iron	metal object
15E125:200:314-315	15E0125	200	314-315	2	Nail	Iron	2 nails
15E125:200:316-317	15E0125	200	316-317	2	Nail	Iron	2 nails
15E125:200:318-320	15E0125	200	318-320	3	Metal objects	Iron	3 metal objects
15E125:200:321	15E0125	200	321	1	Metal object	Iron	1 metal object
15E125:200:322	Cancelled						
15E125:200:323	15E0125	200	323	1	Metal frag	Iron	1 metal frag
15E125:200:324	15E0125	200	324	1	Decorated Disc	Copper Alloy	Copper alloy disc with two circle detailing around central hole
15E125:200:325	15E0125	200	325	1	Small disc	Copper Alloy	Small copper alloy disc
15E125:200:326	15E0125	200	326	1	Belt buckle	Copper Alloy	Belt buckle - not sure if copper alloy or brass
15E125:200:327	15E0125	200	327	1	George II coin	Copper	George II coin
15E125:200:328	15E0125	200	328	1	Pin fragment	Copper Alloy	From the top of c.2030 ditch - pin fragment
15E125:200:329	15E0125	200	329	1	Coin	Copper	Coin - no visible markings
15E125:200:330-331	15E0125	200	330-331	2	Nails	Iron	2 possible iron nails
15E125:200:332	15E0125	200	332	1	Carved stone	Worked stone	Worked or carved stone
15E125:200:333	15E0125	200	333	2	Medieval Pottery	Ceramic	Leinster Cooking Ware?
15E125:200:334	15E0125	200	334	1	Lead weight	Lead	Circular lead weight used with a scales
15E125:200:335-336	15E0125	200	335-336	2	Flint	Flint	2 x flint debitage from topsoil stripping
15E125:200:337	15E0125	200	337	1	Ceramic	Post Med	Possible modern ceramic
15E125:200:338	15E0125	200	338	1	Flint Scraper	Flint	Flint scraper
15E125:200:339-340	15E0125	200	339-340	2	Worked flint	Flint	Two pieces of worked flint
15E125:200:341-345	15E0125	200	341-345	5	Post Med Pottery	Ceramic	4 sherds of post med ceramic and one clay pipe stem
15E125:200:346-350	15E0125	200	346-350	2	Medieval Pottery	Ceramic	5 sherds of medieval pottery
15E125:200:351	15E0125	200	351	1	Iron object	Iron	Iron object
15E125:202:1	15E0125	202	1	1	Chert Flake	Chert	1 Chert flake
15E125:204:1	15E0125	204	1	2	Medieval Pottery	Ceramic	1 sherd Medieval pottery - glazed base of jug or bowl
15E125:204:2	15E0125	204	2	1	Rubbing stone	Rubbing stone	Rubbing stone
15E125:206:1	15E0125	206	1	1	Glass Bead	Glass	1 glass bead
15E125:206:1	15E0125	206	2	1	Bone handle?	Bone	Polished bone - possibly a handle
15E125:206:3	15E0125	206	3	1	Nail	Iron	1 x nail

Find No.	Site No.	Context No.	Item No.	Count	Full name	Material	Description
15E125:206:4	15E0125	206	4	2	Knife	Iron	2 fragments of possible knife
15E125:206:5	15E0125	206	5	1	Nail	Iron	1 nail
15E125:206:6	15E0125	206	6	2	Bone handle?	Bone	Possible worked bone handle
15E125:208:1	15E0125	208	1-5	5	Glass Fragment	Ceramic	5 sherds Post Med glass bottle - green
15E125:212:1-4	15E0125	212	1-4	4	Flint	Flint	4 pieces of flint - possibly burnt
15E125:219:1	15E0125	219	1	2	Medieval Pottery	Ceramic	1 sherd Medieval pottery
15E125:221:1	15E0125	221	1	1	Pin nib	Copper Alloy	Copper alloy pin nib
15E125:232:1	15E0125	232	1	2	Medieval Pottery	Ceramic	1 sherd Medieval pottery - green glaze
15E125:238:1-2	15E0125	238	1-2	2	Prehistoric Pottery	Ceramic	2 sherds of Prehistoric pottery; or crucible?
15E125:258:1-2	15E0125	258	1-2	2	Blade	Iron	2 pieces of a possible blade
15E125:258:3-9	15E0125	258	3-9	7	Metal frag	Iron	7 x unusual pieces of metal, possibly slag?
15E125:264:1-3	15E0125	264	1-3	3	Post Med Pottery	Ceramic	3 sherds Medieval pottery/ Green glaze
15E125:270:1	15E0125	270	1	2	Medieval Pottery	Ceramic	1 sherd Medieval pottery - green glaze
15E125:270:2-6	15E0125	270	2-6	5	Post Med Pottery	Ceramic	5 sherds Post Med pottery - 4 white glaze, 1 black
15E125:270:7-9	15E0125	270	7-9	3	Post Med Pottery	Ceramic	3 sherds Post Med pottery - various
15E125:270:10	15E0125	270	10	1	Flint	Flint	Brown flint flake
15E125:270:11-12	15E0125	270	11-12	2	Worked Stone	Worked stone	2 pieces of possible worked stone
15E125:271:1	15E0125	271	1	1	Stone bead	Stone Bead	Possible stone bead
15E125:272:1	15E0125	272	1	2	Medieval Pottery	Ceramic	1 sherd Medieval pottery - green glaze
15E125:274:1-2	15E0125	274	1-2	2	Medieval Pottery	Ceramic	2 sherds Medieval pottery
15E125:275:1	15E0125	275	1	1	Chert core	Chert	1 possible chert core
15E125:278:1	15E0125	278	1	2	Medieval Pottery	Ceramic	1 sherd Medieval pottery
15E125:278:2	15E0125	278	2	1	Post Med Pottery	Ceramic	1 sherd Post Med Pottery - white glaze
15E125:278:3	15E0125	278	3	1	Clay Pipe	Ceramic	1 sherd Clay pipe stem
15E125:278:4	15E0125	278	4	1	Nail	Iron	1 nail
15E125:279:1	15E0125	279	1	1	Worked flint	Flint	1 piece of worked flint
15E125:285:1	15E0125	285	1	1	Flint flake	Flint	1 flint flake
15E125:287:1	15E0125	287	1	1	Bone Comb	Bone	Bone comb - 2 fragments
15E125:287:2	15E0125	287	2	1	Knife	Iron	1 knife
15E125:287:3	15E0125	287	3	1	Lignite Bracelet	Lignite	Half of lignite bracelet
15E125:288:1-6	15E0125	288	1-6	6	Post Med Pottery	Ceramic	6 sherds of Post Med pottery - 2 red glaze, 1 green, 3 black
15E125:288:7-8	15E0125	288	7-8	2	Post Med Pottery	Ceramic	2 sherds Post Med pottery - 1 brown, 1 white glaze
15E125:288:9	15E0125	288	9	4	Bone Pin	Bone	Bone pin found within ABS #37 - in 4 fragments

Find No.	Site No.	Context No.	Item No.	Count	Full name	Material	Description
15E125:288:10	15E0125	288	10	1	Flint flake	Flint	1 flint flake
15E125:315:1	15E0125	315	1	1	Nail	Iron	1 nail
15E125:316:1	15E0125	316	1	1	Post Med Pottery	Ceramic	1 sherd Post Med pottery - white cracked glaze
15E125:316:2	15E0125	316	2	2	Medieval Pottery	Ceramic	1 sherd of medieval pottery with green glaze
15E125:316:3	15E0125	316	3	1	Nail	Iron	1 nail
15E125:319:1-2	15E0125	319	1-2	2	Medieval Pottery	Ceramic	2 sherds Medieval pottery - both have a matching decorative groove
15E125:319:3	15E0125	319	3	1	Nail	Iron	1 straight, flat piece of iron - possible nail
15E125:346:1	15E0125	346	1	1	Rubbing stone	Rubbing stone	Rubbing stone
15E125:347:1	15E0125	347	1	1	Flint	Flint	Worked flint
15E125:348:1	15E0125	348	1	1	Flint	Flint	1 piece flint
15E125:352:1-2	15E0125	352	1-2	2	Medieval Pottery	Ceramic	2 sherds Medieval Pottery - 1 green glaze, 1 coarse ware
15E125:352:3-6	15E0125	352	3-6	4	Post Med Pottery	Ceramic	4 sherds Post Med Pottery - 1 black glaze, 1 green, 2 sherds of brown double sided glaze
15E125:352:7-8	15E0125	352	7-8	2	Clay Pipe	Ceramic	2 sherds of Clay pipe stem
15E125:352:9	15E0125	352	9	1	Waste core	Worked stone	Waste core from the manufacture of a shale bracelet
15E125:353:1-2	15E0125	353	1-2	2	Post Med Pottery	Ceramic	2 sherds Post Med pottery - 1 brown glaze, 1 blue/white
15E125:353:3	15E0125	353	3	1	Flint	Flint	Worked flint
15E125:353:4	15E0125	353	4	1	Knife	Iron	1 knife
15E125:353:5	15E0125	353	5	1	Nail	Iron	1 nail
15E125:367:1	15E0125	367	1	1	Clay Pipe	Ceramic	1 sherd Clay pipe stem
15E125:375:1-2	15E0125	375	1-2	2	Post Med Pottery	Ceramic	2 sherds Post Med pottery - 1 red glaze, 1 cream
15E125:395:1-2	15E0125	395	1-2	2	Worked Chert	Chert	2 pieces of worked chert
15E125:395:3	15E0125	395	3	1	Chert scraper	Chert	Chert scraper
15E125:400:1-3	15E0125	400	1-3	3	Flint	Flint	3 sherds of red flint pebble
15E125:401:1	15E0125	401	1	1	Flint flake	Flint	1 flint flake
15E125:407:1	15E0125	407	1	1	Burnt Flint	Flint	1 piece burnt flint
15E125:415:1	15E0125	415	1	2	Medieval Pottery	Ceramic	1 sherd Leinster Cooking ware
15E125:415:2	15E0125	415	2	1	Post Med Pottery	Ceramic	1 sherd Post Med pottery - red glaze
15E125:415:3	15E0125	415	3	1	Clay Pipe	Ceramic	1 sherd Clay pipe stem
15E125:425:1	15E0125	425	1	1	Pin	Copper Alloy	Copper alloy pin
15E125:437:1	15E0125	437	1	1	Sharpening stone	Worked stone	Cut marked stone - possible sharpening
15E125:444:1	15E0125	444	1		Bone Comb	Bone	Decorated bone comb - multiple fragments
15E125:444:2	15E0125	444	2	1	Metal object	Iron	1 curved metal object - possibly slag

Find No.	Site No.	Context No.	Item No.	Count	Full name	Material	Description
15E125:450:1-3	15E0125	450	1-3	3	Post Med Pottery	Ceramic	3 sherds Post Med pottery
15E125:454:1-2	15E0125	454	1-2	2	Chert	Chert	2 pieces of worked chert
15E125:459:1	15E0125	459	1	1	Post Med Pottery	Ceramic	1 sherd Post Med pottery - black glaze
15E125:459:2	15E0125	459	2	2	Medieval Pottery	Ceramic	1 sherd Medieval pottery
15E125:463:1	15E0125	463	1	1	Knife	Iron	1 knife
15E125:463:2	15E0125	463	2	1	Ring pin	Copper Alloy	Decorated copper alloy ring pin
15E125:472:1	15E0125	472	1	1	Worked bone	Bone	Polished bone - worked
15E125:507:1	15E0125	507	1	2	Medieval Pottery	Ceramic	1 sherd of medieval pottery
15E125:507:2	15E0125	507	2	1	Worked Tooth	Bone	1 sharpened rabbit tooth
15E125:509:1-4	15E0125	509	1-4	4	Chert	Chert	4 pieces of possible worked chert
15E125:511:1	15E0125	511	1	1	Burnt Flint	Flint	1 piece burnt flint
15E125:528:1	15E0125	528	1	1	Blade	Iron	Iron blade
15E125:531:1	15E0125	531	1	1	Bone Comb	Bone	Decorated bone comb - 2 fragments
15E125:531:2	15E0125	531	2	27	Blade	Iron	Blade recovered in 27 fragments
15E125:531:3	15E0125	531	3	1	Strike-a-light	Iron	Iron strike-a-light
15E125:531:4	15E0125	531	4	1	Gaming piece	Worked stone	Circular gaming piece - sandstone
15E125:536:1	15E0125	536	1	1	Flint	Flint	Flint x 1
15E125:537:1	15E0125	537	1	1	Metal object	Iron	1 metal object - possible nail
15E125:538:1	15E0125	538	1	2	Medieval Pottery	Ceramic	1 sherd of medieval pottery
15E125:538:1	15E0125	538	1	1	Burnt Flint	Flint	1 piece burnt flint - flake
15E125:538:2-3	15E0125	538	2-3	2	Nail	Iron	2 metal nails
15E125:540:1	15E0125	540	1	1	Flint Flake	Flint	1 flint flake/debitage - red
15E125:556:1	15E0125	556	1	1	Chert Arrowhead	Chert	1 chert arrowhead
15E125:570:1	15E0125	570	1	1	Chert Scraper	Chert	1 chert scraper
15E125:570:2	15E0125	570	2	1	Leatherworking platform	Worked stone	1 square worked stone
15E125:599:1	15E0125	599	1	1	Clay Pipe	Ceramic	1 sherd Clay pipe stem
15E125:612:1-2	15E0125	612	1-2	2	Chert fragment	Chert	2 pieces of worked chert
15E125:612:3	15E0125	612	3	1	Worked stone	Worked stone	Worked stone
15E125:614:1	15E0125	614	1	1	Glass Fragment	Glass	4 sherds of possible Glass fragment. Could be geological
15E125:615:1	15E0125	615	1	1	Tile	Masonry	1 sherd Medieval tile fragment
15E125:615:2	15E0125	615	2	1	Worked Stone	Worked stone	Possible worked stone - tile frag or insert
15E125:617:1	15E0125	617	1	1	Worked Tooth	Bone	Possible worked tooth
15E125:615:1	15E0125	615	1	1	Tile Fragment	Ceramic	1 sherd of tile fragment

Find No.	Site No.	Context No.	Item No.	Count	Full name	Material	Description
15E125:634:1	15E0125	634	1	1	Post Med Pottery	Ceramic	1 sherd Post Med pottery - sgraffito
15E125:634:2	15E0125	634	2	1	Glass Fragment	Glass	1 sherd Post Med glass - green
15E125:705:1	15E0125	705	1	1	Seashell	Environmental	Fragments of seashell
15E125:708:1	15E0125	708	1	1	Nail	Iron	1 nail
15E125:719:1	15E0125	719	1	1	Worked Bone	Bone	1 sharpened rabbit tooth
15E125:731:1	15E0125	731	1	1	Worked bone	Bone	Roughly worked bone ID'd by E. Murray
15E125:745:1	15E0125	745	1	1	Gaming piece	Worked stone	Shaped gaming piece - sandstone
15E125:764:1	15E0125	764	1	1	Metal object	Iron	1 metal object - flat with even edge on one side
15E125:780:1	15E0125	780	1	1	Worked Bone	Bone	Worked rabbit tooth
15E125:785:1	15E0125	785	1	1	Bone Pin	Bone	Polished bone pin with sub rectangular flattened and pierced head
15E125:786:1	15E0125	786	1	2	Medieval Pottery	Ceramic	1 sherd Medieval pottery - brown glaze
15E125:789:1	15E0125	789	1	1	Gaming piece	Worked stone	Palm sized gaming piece
15E125:800:1	15E0125	800	1	1	Post Med Brick	Masonry	1 post med brick from plough furrow from c800 ditch
15E125:813:1	15E0125	813	1	1	Clay Pipe	Ceramic	1 sherd Clay pipe stem
15E125:815:1	15E0125	815	1	2	Medieval Pottery	Ceramic	1 sherd Medieval pottery - small. Vibrant green glaze
15E125:815:2-8	15E0125	815	2-8	7	Post Med Pottery	Ceramic	7 sherds of Post Med Pottery - dark brown glaze - one vessel
15E125:815:9	15E0125	815	9	1	Post Med Pottery	Ceramic	1 sherd of Post Med Pottery - double sided red glaze
15E125:815:10	15E0125	815	10	1	Worked Chert	Chert	Possible worked chert
15E125:815:11	15E0125	815	11	1	Worked Stone	Worked stone	Possible worked stone
15E125:815:12-13	15E0125	815	12-13	2	Flint Flake	Flint	2 flint flakes
15E125:815:14	15E0125	815	14	1	Metal object	Iron	1 metal object
15E125:815:15	15E0125	815	15	1	Metal frag	Iron	1 metal frag
15E125:815:16	15E0125	815	16	1	Copper Alloy frag	Copper Alloy	Copper alloy fragments
15E125:815:17	15E0125	815	17	1	Sheet scrap	Copper Alloy	Copper alloy sheet fragments
15E125:815:18	15E0125	815	18	1	Flint	Flint	Flint x 1
15E125:815:19	15E0125	815	19	1	Post Med Pottery	Ceramic	Sherd of post medieval pot
15E125:824:1	15E0125	824	1	1	Worked Bone	Bone	Worked bone handle
15E125:824:2	15E0125	824	2	1	Flint Core	Flint	Brown flint core
15E125:824:3	15E0125	824	3	1	Chert Core	Chert	Worked chert - core
15E125:824:4	15E0125	824	4	1	Flint Flake	Flint	1 flint flake

Find No.	Site No.	Context No.	Item No.	Count	Full name	Material	Description
15E125:824:5	15E0125	824	5	2	Bone handle	Bone	2 shards of bone with 3 horizontal rivets carved in to the top, with 4 vertical notches on the very top. Crisscross design to the base but not as polished as the rivets
15E125:832:1	15E0125	832	1	1	Rubbing stone	Worked stone	Possible rubbing stone
15E125:832:2	15E0125	832	2	1	Worked stone	Worked stone	Worked stone - unusual shape
15E125:838:1	15E0125	838	1	1	Worked Bone	Bone	Worked bone/ivory
15E125:839:1	15E0125	839	1	1	Iron ring	Iron	Iron ring - ring pin/brooch?
15E125:843:1	15E0125	843	1	1	Cross-inscribed stone	Worked stone	Detailed gaming piece made from mudstone
15E125:843:2	15E0125	843	2	1	Nail?	Iron	Possible nail x1
15E125:846:1	15E0125	846	1	1	Bone Pin	Bone	
15E125:849:1	15E0125	849	1	1	Iron Spike	Iron	1 large iron spike
15E125:855:1	15E0125	855	1	1	Piping	Copper Alloy	Piece of copper alloy piping
15E125:858:1	15E0125	858	1	1	Flint	Flint	Flint x 1
15E125:858:1	15E0125	858	1	1	Flint	Flint	Flint x 1
15E125:866:1	15E0125	866	1	1	Glass bangle	Glass	Decorated glass bangle fragment with Herringbone cabling. Blue/White
15E125:866:2	15E0125	866	2	1	Flint Flake	Flint	1 flint flake - honey coloured
15E125:866:3	15E0125	866	3	1	Possible mould	Iron & Copper	Possible mould? Iron with copper alloy residue
15E125:866:4	15E0125	866	4	1	Copper-alloy sheet	Copper Alloy	Fragmented remains of copper alloy sheet/lining
15E125:866:5-7	15E0125	866	5-7	3	Iron objects	Iron	3 corroded iron objects, one broken
15E125:882:1	15E0125	882	1	1	Chert	Chert	Worked chert
15E125:898:1	15E0125	898	1	1	Worked Bone	Bone	Possible worked bone
15E125:898:2	15E0125	898	2	1	Copper Alloy frag	Copper Alloy	Copper Alloy scrap
15E125:917:1	15E0125	917	1	1	Brooch/belt piece	Copper Alloy	Engraved brooch pin piece or belt piece
15E125:919:1	15E0125	919	1	1	Roof tile	Masonry	Possible worked stone - appears to be slate roof tile
15E125:920:1	15E0125	920	1	1	Worked stone	Worked stone	Possible worked stone
15E125:931:1	15E0125	931	1	1	Flint arrowhead	Flint	1 flint arrowhead - retouched
15E125:931:2	15E0125	931	2	1	Nail	Iron	1 nail
15E125:931:3-4	15E0125	931	3-4	2	Metal object	Iron	2 x metal objects
15E125:931:5	15E0125	931	5	1	Copper Alloy frag	Copper Alloy	Copper alloy scrap - possible object
15E125:931:6	15E0125	931	6	1	Possible bronze	Copper Alloy	Possible piece of bronze frag
15E125:932:1-2	15E0125	932	1-2	2	Flint flake	Flint	2 flint flakes

Find No.	Site No.	Context No.	Item No.	Count	Full name	Material	Description
15E125:935:1	15E0125	935	1	1	Iron pin	Iron	Short iron pin/tack
15E125:939:1-5	15E0125	939	1-5	5	Iron objects	Iron	5 iron objects
15E125:963:1	15E0125	963	1	1	Copper Alloy frag	Copper Alloy	
15E125:1004:1-5	15E0125	1004	1-5	5	Post Med Pottery	Ceramic	5 sherds of Post Med Pottery - 1 brown/white/blue, 2 white glaze and 2 sherds of clay vessel
15E125:1004:6	15E0125	1004	6	1	Clay Pipe	Ceramic	1 sherd Clay pipe stem
15E125:1004:7	15E0125	1004	7	1	Flint flake	Flint	1 flint flake
15E125:1014:1	15E0125	1014	1	1	Blade	Iron	Metal blade
15E125:1032:1	15E0125	1032	1	2	Metal object	Iron	Metal object in two frags - smooth on one side, top shaped in on either side
15E125:1035:1-2	15E0125	1035	1-2	1	Flint Flake	Flint	2 pieces of flint
15E125:1035:3	15E0125	1035	3	2	Metal frag	Iron	2 metal fragments
15E125:1035:4	15E0125	1035	4	2	Possible worked stone	Worked stone	Possible worked stone - 2 fragments
15E125:1068:1	15E0125	1068	1	1	Worked Bone	Bone	1 piece of worked bone
15E125:1079:1	15E0125	1079	1	1	Flint Debitage	Flint	1 large piece of flint debitage - grey
15E125:1105:1	15E0125	1105	1	1	Poss. worked stone	Worked stone	Possible piece of worked stone
15E125:1112:1-2	15E0125	1112	1-2	2	Prehistoric Pottery	Ceramic	2 sherds of LBA pottery
15E125:1113:1	15E0125	1113	1	1	Copper Residue	Copper Alloy	Copper residue mixed with soil
15E125:1126:1	15E0125	1126	1	1	Dressed Masonry	Masonry	Dressed masonry fragment - poss. medieval
15E125:1129:1	15E0125	1129	1	1	Chert	Chert	Worked chert x 1
15E125:1129:2	15E0125	1129	2	1	Post Med Pottery	Ceramic	Brown glaze
15E125:1129:3	15E0125	1129	3	1	Chert	Chert	Worked chert
15E125:1131:1	15E0125	1131	1	1	Copper Alloy frag	Copper Alloy	Fragment found within furrow
15E125:1136:1	15E0125	1136	1	2	Metal object	Iron	Metal object x 2 - possible hook or arm of scales
15E125:1141:1	15E0125	1141	1	1	Gaming board	Worked stone	Gaming board with horizontal and vertical lines etched in to it
15E125:1142:1	15E0125	1142	1	1	Amber Bead	Amber	1 amber bead
15E125:1142:2	15E0125	1142	2	1	Amber Bead	Amber	1 amber ring bead
15E125:1142:3	15E0125	1142	3	1	Chert Flake	Chert	1 chert flake
15E125:1209:1	15E0125	1209	1	1	Flint	Flint	Flint x 1
15E125:1260:1	15E0125	1260	1	2	Medieval Pottery	Ceramic	1 sherd Medieval pottery - green glaze
15E125:1272:1-2	15E0125	1272	1-2	2	Nails	Iron	2 possible nails

Find No.	Site No.	Context No.	Item No.	Count	Full name	Material	Description
15E125:1290:1	15E0125	1290	1	1	U shaped object	Iron	Iron u-shaped object - in 2 fragments
15E125:1291:1	15E0125	1291	1	1	Iron scrap	Iron	Iron scrap
15E125:1302:1	15E0125	1302	1	1	Iron dowel	Iron	Iron fixing/dowel
15E125:1308:1	15E0125	1308	1	1	Hammer stone	Worked stone	1 hammer stone
15E125:1310:1	15E0125	1310	1	1	Post Med Pottery	Ceramic	1 sherd Post Med pottery - black glaze
15E125:1310:2	15E0125	1310	2	1	Metal object	Iron	1 metal object
15E125:1323:1	15E0125	1323	1	1	Gaming piece	Worked stone	Possible gaming piece
15E125:1325:1	15E0125	1325	1	1	Worked Bone	Bone	1 piece of worked bone
15E125:1325:2	15E0125	1325	2	1	Nail	Iron	1 x nail
15E125:1372:1-5	15E0125	1372	1-2	2	Burnt Flint	Flint	2 x burnt flint
15E125:1372:3-5	15E0125	1372	3-5	3	Worked Chert	Chert	3 fragments of worked chert
15E125:1376:1	15E0125	1376	1	1	Flint	Flint	Worked flint
15E125:1378:1	15E0125	1378	1	1	Copper alloy piece	Copper Alloy	Copper alloy scrap with rivets
15E125:1446:1	15E0125	1446	1	1	Chert Core	Chert	1 Chert core
15E125:1447:1	15E0125	1447	1	1	Flint	Flint	Flint chip
15E125:1496:1	15E0125	1496	1	1	Flint flake	Flint	1 flint flake
15E125:2023:1	15E0125	2023	1	1	Burnt quartz	Quartz	Quartz nodule from metaling with evidence of burning
15E125:2023:2	15E0125	2023	2	1	Worked quartz	Quartz	Possible worked quartz
15E125:2042:1	15E0125	2042	1	1	Pin	Iron	Iron pin
15E125:2054:1	15E0125	2054	1	1	Flint scraper	Flint	Burnt flint scraper
15E125:2067:1	15E0125	2067	1	1	Flint Core	Flint	1 possible flint core
15E125:2070:1	15E0125	2070	1	1	Post Med Pottery	Ceramic	1 sherd Post Med pottery - black glaze
15E125:2071:1	15E0125	2071	1	1	Smooth stone	Rubbing stone	Sharpening stone
15E125:2073:1	15E0125	2073	1	1	Iron Fragment	Iron	1 iron fragment
15E125:2081:1	15E0125	2081	1	1	Decorative fixing	Copper Alloy	Decorative fixing with fish and flower design engraved
15E125:2123:1	15E0125	2123	1	1	Blade	Iron	Blade in 8 fragments
15E125:2125:1	15E0125	2125	1	1	Blade	Iron	Iron blade
15E125:2145:1	15E0125	2145	1	1	Flint	Flint	1 flint flake - honey coloured
15E125:2145:2	15E0125	2145	2	1	Lignite Bracelet	Lignite	Broken lignite bracelet fragment
15E125:2173:1	15E0125	2173	1	1	Flint scraper	Flint	1 Flint scraper - honey coloured
15E125:2174:1	15E0125	2174	1	1	Shaped stone	Worked stone	Possible shaped stone - appears to have an indent curve
15E125:2174:2	15E0125	2174	2	2	Medieval Pottery	Ceramic	Pottery with green glaze
15E125:2174:3-8	15E0125	2174	3-8	2	Medieval Pottery	Ceramic	Various ceramic types

Find No.	Site No.	Context No.	Item No.	Count	Full name	Material	Description
15E125:2174:9	15E0125	2174	1	1	Metal object	Iron	1 curved piece of iron
15E125:2145:1	15E0125	2145	1	1	Nail	Iron	1 metal object - possible nail
15E125:2200:1	15E0125	2200	1	1	Metal Fragment	Iron	Iron fragment
15E125:2215:1	15E0125	2215	1	2	Medieval Pottery	Ceramic	1 sherd Medieval pottery - brown glaze
15E125:2215:2	15E0125	2215	2	1	Post Med Pottery	Ceramic	1 sherd post-medieval pottery - white stoneware
15E125:2215:3	15E0125	2215	3	1	Post Med Pottery	Ceramic	1 sherd post-medieval pottery - German stoneware
15E125:2215:4	15E0125	2215	4	2	Medieval Pottery	Ceramic	1 sherd Medieval pottery - possible Grimston/Brill ware
15E125:2215:5	15E0125	2215	5	1	Post Med Pottery	Ceramic	1 sherd post-medieval pottery
15E125:2215:6	15E0125	2215	6	2	Medieval Pottery	Ceramic	1 sherd Medieval pottery - brown glaze
15E125:2215:7-8	15E0125	2215	7-8	2	Clay Pipe	Ceramic	2 sherds of Clay pipe stem
15E125:2238:1	15E0125	2238	1	1	Flint Flake	Flint	1 flint flake
15E125:2241:1	15E0125	2241	1	1	Flint Core	Flint	1 flint core
15E125:2242:1	15E0125	2242	1	1	Blade	Iron	Iron blade
15E125:2244:1	15E0125	2244	1	1	Worked Stone	Worked stone	1 piece of possible worked stone
15E125:2249:1	15E0125	2249	1	1	Post Med Pottery	Ceramic	1 sherd Post Med pottery - brown double sided glaze - poss. jug spout
15E125:2251:2	15E0125	2251	2	1	Chert	Chert	1 possible chert flake
15E125:2251:3	15E0125	2251	3	1	Poss. worked stone	Worked stone	Possible worked stone
15E125:2264:1	15E0125	2264	1	1	Quartz	Quartz	Possible worked quartz
15E125:2278:1	15E0125	2278	1	1	Bell	Iron	Possible bell?
15E125:2327:1	15E0125	2327	1	1	Nail	Iron	1 nail
15E125:2330:1	15E0125	2330	1	1	Seashell	Environmental	Fractured cone shaped seashell
15E125:2351:1	15E0125	2351	1	1	Copper alloy piece	Copper Alloy	Copper alloy scrap
15E125:2355:1	15E0125	2355	1	1	Metal object	Iron	1 metal object - possible arrowhead - BMC
15E125:2410:1	15E0125	2410	1	1	Quartz	Quartz	Rock quartz crystal

APPENDIX C Sample Register

Sample No.	Context No.	Cut no.	Area	Feature type	Volume (L.)	Result	Reason for sample
1	C39	C38	F5	Circular shallow pit	1.0	Flot & charcoal	Prehistoric pit, Wood ID & comp with SS#2
2	C42	C41	F5	Prehistoric pit	1.0	Flot & charcoal	Prehistoric pit incl. hollow scraper, Wood ID & comp with SS#1, C14
3	C41	n/a	F5	Spread	1/2 bag	Flot & charcoal	Prehistoric pit, Wood ID & comp with SS#2
4	C49	C48	F1-3	Pit - Haul road		Flot & charcoal	Fire-pit, charcoal ID
5	C63	C62	F6	Circular pit	1 bag	Flot & charcoal	Western fulacht area, Wood ID
6	C68	C67	F6	Shallow pit	1/2 bag	Flot & charcoal	Western fulacht area, Wood ID
7	C81	C83	F6	Fulacht trough	1/2 bag	Flot & charcoal	Western fulacht area, Wood ID, C14
8	C16	C15	F5	Fulacht trough	1 bag	Flot & charcoal	Eastern fulacht trough, Wood ID, C14
9	C115	C114	F1-3	Ditch	1 bag	No	Medieval ditch
10	C139	C138	F6	Burning pit	1 bag	No visible charcoal	Western fulacht area, Wood ID
11	C137	C136	F6	Pit	2 bags	Flot & charcoal	Isolated fire-pit, Wood ID
12	C141	C140	F6	Burnt spread	1 bag	No visible charcoal	Western fulacht area, Wood ID
13	C143	C142	F6	Cremation pyre	1 bag	Seeds, flot & charcoal	F6 central, poss. Cremation pit/pyre, Wood ID, burnt bone
14	C144	C142	F6	Cremation pyre	1 bag	No flot, charcoal in retent	F6 central, poss. Cremation pit/pyre, Wood ID, burnt bone
15	C145	C142	F6	Cremation pyre	1 bag	Flot & charcoal	F6 central, poss. Cremation pit/pyre, Wood ID, burnt bone
16	C152	C151	F7	Cremation pit	1 bag	Flot & charcoal	F6 central, poss. Cremation pit, Wood ID, burnt bone
17	C150	C149	F7	Pit - related to C151	1 bag	Flot & charcoal	
18	C156	C155	F7	Poss. cremation pit	1 bag	Flot & charcoal	F6 central, poss. Cremation pit, Wood ID, burnt bone
19	C154	C153	F7	Charcoal fill	1 bag		F6 central, poss. Cremation pit, Wood
20	C159	C158	F7	Cremation pit	1 bag	No visible charcoal	F6 central, poss. Cremation pit, Wood ID, burnt bone

Sample No.	Context No.	Cut no.	Area	Feature type	Volume (l.)	Result	Reason for sample
21	C161		F7	Spread	1 bag	Flot & charcoal	Burnt bone?
22	C166	C160	F7	Cremation pit	1 bag	No visible charcoal	Cremation pit, pyre area, comp. with pyre, burnt bone, charcoal ID, C14
23	C175	n/a	F6	Pyre, Baulk 2A	1 bag	No visible charcoal	Pyre area, burnt bone, charcoal, C14
24	C175	n/a	F6	Pyre, Baulk 1A	1 bag	No visible charcoal	Pyre area, burnt bone, charcoal, C14
25	C175	n/a	F6	Pyre, Baulk 4A	1 bag	No visible charcoal	Pyre area, burnt bone, charcoal, C14
26	C175	n/a	F6	Pyre, Baulk 3B	1 bag	No visible charcoal	Pyre area, burnt bone, charcoal, C14
27	C185	C181	F6	Curvilinear/ditch	1 bag	No visible charcoal	Pyre area, burnt bone, from ditch
28	C184	C181	F6	Curvilinear/ditch	2 bags	No visible charcoal	Pyre area, burnt bone, from ditch
29	C190	C181	F6	Curvilinear/ditch	1 Bucket	Flot & charcoal	Pyre area, burnt bone, from ditch
30	C202	C201	RF-A	Ditch - ringfort area	1 bag	No visible charcoal	E med ditch
31	C209	C210	RF-A	Burning spread	1 bag	No visible charcoal	Truncated pit, seeds?
32	C219	C218	RF-A	Ditch fill	1 bag	flot & charcoal	E med ditch, late in sequence
33	C229	C225	RF-A	Metalworking pit	1 bag	Flot & charcoal	Pit with slag, metallurgical
34	C238	C237	RF-A	Small burning pit	1 bag	Flot & charcoal	Small pit with prehistoric pot/crucible frag, Wood ID, metallurgical
35	C212	C211	RF-A	Pit fill	1 bag	No	Pit at S end
36	C243	C242	RF-A	Ditch	1 bag	Flot & charcoal	
37	C293	C291	RF-A	Ditch	1 bag	No visible charcoal	E med E-W ditch in Area A, Wood ID
38	C296	n/a	RF-A	Ploughed out kiln	1 bag	Seed, flot & charcoal	Check for seeds, remains of kiln?
39	C300	C299	RF-A	Poss. Stake hole	0.5l	No visible charcoal	Stake hole, pretty random
40	C306	C242	RF-A	Ditch fill	N/A	Seeds, flot & charcoal	Fill of E med ditch, seeds present, wood ID
41	C315	C320	RF-A	Pit	2.0	Flot & charcoal	Pit in Area A
42	C318	C317	RF-A	Linear ditch	2.0	Seeds, flot & charcoal	
43	C337	C271	RF-A	Ditch	0.5l	Flot & charcoal	

Sample No.	Context No.	Cut no.	Area	Feature type	Volume (L.)	Result	Reason for sample
44	C338	C233	RF-A	Ditch	0.5l	Flot & charcoal	
45	C337	C271	RF-A	Ditch	0.5l	Flot & charcoal	
46	C332	C331	RF-A	Kiln	10.0	Flot & charcoal	
47	C357	n/a	RF-A	Surface scorching	2.0	Flot & charcoal	
48	C359	C358	RF-A	Posthole	1.0	Flot & charcoal	
49	C360	C358	RF-A	Posthole	0.5l	Seeds, flot & charcoal	
50	C368	C201	RF-A	Gully	1.0	Flot & charcoal	
51	C370	C369	RF-A	Pit	N/A	Flot & charcoal	
52	C372	C371	RF-A	Fire pit	illegible		
53	C385	C384	RF-A	Fire pit	N/A	Flot & charcoal	
54	C378	C376	RF-B	Ditch	N/A		Slag sample
55	C395	C394	RF-A	Posthole	1 large bag	Flot & charcoal	
56	C370	C369	RF-A	Pit	0.5	Flot & charcoal	
57	C411	C410	RF-A	Posthole	1.0	Flot & charcoal	
58	C413	n/a	RF-A	Surface scorching	1.0	No visible charcoal	
59	C401	n/a	RF-A	Spread	25.0	Flot & charcoal	
60			RF-A	Spread	N/A	Seeds, flot & charcoal	
61	C473	C358	RF-A	Posthole	2.0	Flot & charcoal	
62	C426	C424	RF-A	Ditch	0.5	Flot & charcoal	
63	C363	C294	RF-A	Ditch	N/A	Flot & charcoal	
64	C454	C453	RF-B	Ditch	Small bag	Flot & charcoal	
65	C437	C436	RF-B	Ditch	Small bag		
66	C461	C460	RF-B	Shallow pit	1 bag	Flot & charcoal	
67	C403	C402	RF-B	Slot Trench	10.0	Flot & charcoal	
68	C403	C402	RF-B	Slot Trench	0.3		
69	C425	C424	RF-A	Ditch	12.0		
70	C426	C424	RF-A	Ditch	12.0		
71		VOID					
72	C471	C469	RF-B	Waste pit	1 large bag	Flot & charcoal	
73	C406	C405	RF-A	Ditch	1 small bag		Burnt Bone
74	C423	C358	RF-A	Posthole	1 small bag		
75	C512	C462	RF-B	Ditch	1 bag	Flot & charcoal	
76	C517	C516	RF-B	Fire pit	1 bag		

Sample No.	Context No.	Cut no.	Area	Feature type	Volume (L.)	Result	Reason for sample
77	C526	n/a	RF-B	Spread	2 bags	Flot & charcoal	
78	C531	C530	RF-B	Ditch	1 bag	Flot & charcoal	
79	C531	C551	RF-B	Ditch	1 bag	Flot & charcoal	
80	C511	C510	RF-B	Ditch	N/A		Slag sample
81	C576	C578	RF-B	Ditch	10.0	flot & charcoal	
82	C375	C381	RF-B	Pit	N/A	flot & charcoal	
83	C587	C578	RF-B	Pit	5.0	Flot & charcoal	
84	C556	C542	RF-B	Ditch	1 bag	Twigs etc., non arch?	
85	C590	C589	RF-B	Ditch	1 bag		
86	C579	C601	RF-B	Posthole	5.0	Flot & charcoal	
87	C613	C611	RF-B	Posthole	1 bag	Flot & charcoal	
88	C612	C611	RF-B	Posthole	1 bag	Flot & charcoal	
89	C617	C616	RF-B	Pit	1 bag	Seeds, flot & charcoal	Kiln?
90	C630	C629	RF-B	Posthole	1 bag	No visible charcoal	
91	C624	C623	RF-B	Fire pit	1 bag	Flot & charcoal	
92	C576	C577	RF-B	Ditch	1 bag	No visible charcoal	
93	C609	C608	RF-B	Posthole	1 bag	Flot & charcoal	
94	DISREGARD						
95	C650	C649	RF-B	Pit	10.0	Flot & charcoal	
96	C660	C659	RF-B	Channel	1 bag		
97	C660	C659	RF-B	Channel	1 bag		
98	C257	C254	RF-B	Ditch	1 bag	Flot & charcoal	
99	C663	C662	RF-B	Posthole	1 bag	Slag, no flot	
100	C665	C664	RF-B	Posthole	1 bag	No visible charcoal	
101	C667	C666	RF-B	Posthole	1 bag	No visible charcoal	
102		C205	RF-B	Ditch	1 bag		
103	C681	C680	RF-B	Pit	1 bag	No visible charcoal	
104	C474	C490	RF-B	Pit	8.0	Flot & charcoal	
105	C753	C752	RF-A1	Ditch	N/A	Flot & charcoal	
106	C683	C682	RF-B	Kiln	1 bag	Flot & charcoal	
107	C719	C729	RF-A1	Ditch	1 bag	Flot & charcoal	
108	C763	C769	RF-B	Ditch	1 bag	Flot & charcoal	
109	C688	C552	RF-B	Ditch	1 Bucket		

Sample No.	Context No.	Cut no.	Area	Feature type	Volume (l.)	Result	Reason for sample
110	C556	C542	RF-B	Ditch	1 Bucket		
111	C563	C541	RF-B	Ditch	1 Bucket		
112	C543	C541	RF-B	Ditch	1 Bucket		
113	C487	C462	RF-B	Ditch	1 Bucket		
114	C671	C614	RF-B	Cistern	1 Bucket		
115	C547	C530	RF-B	Ditch	1 Bucket		
116	C565	C530	RF-B	Ditch	1 Bucket		
117	C599	C598	RF-B	Ditch	1 Bucket		
118	C540	C539	RF-B	Ditch	1 Bucket		
119	C412	C399	RF-B	Ditch	4 bags	Flot & charcoal	
120	C437	C436	RF-B	Ditch	8.0	Flot & charcoal	
121	C429	C393	RF-A	Ditch	8.0	No visible charcoal	
122	C725	C730	RF-A1	Fire pit	1 bag	Flot & charcoal	
123	C745	C742	RF-A1	Pit	1 bag	Slag, flot & charcoal	
124	C744	C742	RF-A1	Pit	1 bag	Flot & charcoal	
125	C772	C742	RF-A1	Pit	1 bag	Flot & charcoal	
126	C782	C781	RF-A1	Ditch	1 bag	Flot & charcoal	
127	C772	C742	RF-A1	Pit		Flot & charcoal	
128	C776	C770	RF-A1	Ditch	1 Bucket	No visible charcoal	
129	C780	C779	RF-A1	Ditch		Flot & charcoal	
130	C783	C781	RF-A1	Ditch		No visible charcoal	
131	C785	C784	RF-A1	Ditch		Flot & charcoal	
132	C704	C705	RF-A1	Ditch		Charcoal	
133	C703	C705	RF-A1	Ditch		No visible charcoal	
134	C704	C705	RF-A1	Ditch		No visible charcoal	
135	C703	C706	RF-A1	Ditch		No visible charcoal	
136	C708	C709	RF-A1	Ditch		Flot & charcoal	
137	C716	C715	RF-A1	Ditch		Flot & charcoal	
138	C718	C715	RF-A1	Ditch		No visible charcoal	
139	C712	C711	RF-A1	Gully		Flot & charcoal	
140	C284	C271	RF-A1	Ditch	1 bag	Flot & charcoal	
141	C275	C271	RF-A1	Ditch	1 Bucket	No visible charcoal	
142	C732	C733	RF-A1	Pit	1 Bucket	Flot & charcoal	

Sample No.	Context No.	Cut no.	Area	Feature type	Volume (l.)	Result	Reason for sample
143	C755	C269	RF-A1	Ditch	1 Bucket	No visible charcoal	
144	C288	C269	RF-A1	Ditch	1 bag	No visible charcoal	
145	C788	C242	RF-A1	Ditch	1 bag	Flot & charcoal	
146	C790	C242	RF-A1	Ditch	1 bag	Seeds, flot & charcoal	
147	C791	C244	RF-A1	Ditch	1 bag	Flot & charcoal	
148	C729	C244	RF-A1	Ditch	1 bag		
149	C292	C269	RF-A1	Ditch	1 bag	No visible charcoal	
150	C270	C269	RF-A1	Ditch	1 bag	Flot & charcoal	
151		C551	RF-B	Ditch	1 bag	Flot & charcoal	
152	C719	C720	RF-A1	Pit	1 bag		
153		"José"					
154	C805	C804	RF-C	Slot trench?	1 bag	Flot & charcoal	
155	C873	C825	RF-C	Slot trench	1 bag	Charcoal & Seeds	
156	C823	C826	RF-C	Waste pit	1 bag	Charcoal	
157	C823	C832	RF-C	Waste pit	1 bag	Charcoal & Slag	Metallurgical
158	C904	C870	RF-C	Pit			
159	C914	C913	RF-C	Linear		Charcoal	
160	C917	C800	RF-C	N. annex ditch	1 bag	Charcoal	
161	C853	C800	RF-C	N. annex ditch	1 bag	Charcoal	
162	C820	C800	RF-C	N. annex ditch	1 bag		
163		C800	RF-C	N. annex ditch	1 bag	Flot & Charcoal	
164	C839	C823	RF-C	Waste pit	1 bag	Slag & Charcoal	
165	C942	C940	RF-C	Posthole	1 bag		incl. metalworking residues
166	C932	C814	RF-C	Furnace	1 bag	Slag & Charcoal	Metallurgical soil sample
167	C928	C927	RF-C	Furnace	1 bag	Slag & Charcoal	Metallurgical soil sample
168	C945	C943	RF-C	Posthole	1 bag	Charcoal & Seeds	
169	C935	C934	RF-C	Pit	1 bag	Slag & Charcoal	Metallurgical soil sample
170	C949	C948	RF-C	Furnace	2 bags	Slag & Charcoal	Metallurgical soil sample
171	C953	C950	RF-C	Kiln	13 bags	Charcoal & Seeds	
172	C954	C950	RF-C	Kiln	2 bags	Seeds & Slag	
173	C951	C950	RF-C	Kiln	1 bag	No charcoal, no flot	
174	C953	C950	RF-C	Kiln	1 bag		
175	C963	n/a	RF-C	Spread	1 bag		Copper spill - metallurgical

Sample No.	Context No.	Cut no.	Area	Feature type	Volume (l.)	Result	Reason for sample
176	C960	C901	RF-C	Kiln	2 bags	Charcoal & Seeds	Seeds present
177	C958	C901	RF-C	Kiln	1 bag	Charcoal & Seeds	Seeds present
178	C900	C899	RF-C	Furnace?	1 bag	Slag & Charcoal	Metallurgical soil sample
179	C987	C986	RF-C	Furnace?	2 bags	Slag & Charcoal	Metallurgical soil sample
180	C942	C940	RF-C	Posthole	1 bag	Seeds, Slag & Charcoal	Metallurgical soil sample
181	C1014	C970	RF-C	Kiln	1 bag	Seeds & Charcoal	
182	C1016	C957	RF-C	Kiln	4 bags	Seeds & Charcoal	Seeds present
183	C1020	C1019	RF-C	Stake hole	1 bag	No charcoal, no obvious Slag	Metallurgical soil sample
184	C1026	C1025	RF-C	Pit	1 bag		
185	C939	C938	RF-C	Furnace	1 bag	Slag & Charcoal	Metallurgical soil sample
186	C1028	C1027	RF-C	Furnace	1 bag	No charcoal, no obvious Slag	Metallurgical soil sample
187	C1026	C1025	RF-C	Pit	1 bag	Slag, Charcoal in retent	Metallurgical soil sample
188	C260	C244	RF-A	Ditch	1 bag	No Flot, no Charcoal	
189	C1044	C1042	RF-C	Furnace	1 bag	Charcoal, Flot & Slag	Metallurgical soil sample
190	C1043	C1042	RF-C	Furnace	1 bag		Metallurgical soil sample
191	C1059	C1056	RF-C	Fire pit	1 bag	No Flot, Charcoal in retent	
192	C866	C930	RF-C	Furnace	2 bags	Slag & Charcoal	Sample from vicinity of glass bangle
193	C1071	C1286	RF-C	Kiln	1 bag	Seeds & Charcoal	
194	C1069	C1234	RF-C	Kiln		Seeds & Charcoal	
195	C1067	C1066	RF-C	Pit		Charcoal	
196	C2003	C2002	RF-D	Fire pit		Seeds & Charcoal	
197	C1081	C1076	RF-C	Ditch		No Charcoal, no Flot	
198		C823	RF-C	Waste pit		Charcoal in retent	
199	C843	C842	RF-C	Channel			
200	C1085	C1086		Posthole		Charcoal, Clay Lining & slag	Metallurgical soil sample, also check for seeds, bird bone in flot
201	C1052	C1031	RF-C	Kiln		Seeds & Charcoal	
202	C1105	C1103	RF-C	N. annex ditch		Seeds & Charcoal	Beside kiln
203	C1104	C1103	RF-C	N. annex ditch		Seeds & Charcoal	Charcoal and seeds, beside kiln
204	C1616	C1234	RF-C	Kiln		Seeds & Charcoal	*NUMBER CHANGE
205	C1213	C1211	RF-C	Kiln		Seeds & Charcoal	
206	C1107	C1106	RF-C	Pit		Seeds & Charcoal	

Sample No.	Context No.	Cut no.	Area	Feature type	Volume (l.)	Result	Reason for sample
207	C1109	C1108	RF-C	Windbreak		Seeds & Charcoal	
208	C1110	C1108	RF-C	Windbreak		Seeds & Charcoal	
209	C1113	C930	RF-C	Furnace		Seeds, Slag & Charcoal	Slot F of metalworking area, metallurgical and charcoal sample
210	C1069	C1234	RF-C	Kiln		Seeds, Slag & Charcoal	
211	C1152	C1151	RF-C	Furnace		Seeds, Slag & Charcoal	Metallurgical soil sample
212	C1169	C1168	RF-C	Posthole		Charcoal, Clay Lining & slag	Metallurgical soil sample
213	C1178	n/a	RF-C	Spread		Nothing	
214	C1069	C1234	RF-C	Kiln		Seeds & Charcoal	
215	C1184	C1234	RF-C	Kiln		Charcoal & Flot	Burnt Stone
216	C1186	C1185	RF-C	Windbreak		Nothing	
217	C931	C930	RF-C	Metalworking furnace		Seeds, Charcoal, Clay Lining & Slag	Metallurgical soil sample
218	C866	C930	RF-C	Metalworking furnace		Slag & Charcoal	Metallurgical soil sample
219	C866	C930	RF-C	Metalworking furnace		Slag & Charcoal	Already processed-wet sieved.
220	C1246	C1118	RF-C	Kiln		Slag & Charcoal	
221	C1069	C946	RF-C	Kiln		Seeds & Charcoal	
222	C1547	C1295	RF-C	Kiln		Seeds & Charcoal	Seeds; RENUMBERED: C1251 on bag
223	C929	C927	RF-C	Furnace		Slag & Charcoal	
224		C836	RF-C	Ditch			Snail shell fragments NOT Enviro
225	C1175	C1151	RF-C	Furnace		Charcoal & Flot	
226	C1265	C930	RF-C	Metalworking furnace		Seeds, Slag & Charcoal	Clay lining at base of furnace, Slot F
227	C1070	C1234	RF-C	Kiln		Seeds	
228	C1069	C1234	RF-C	Kiln			
229	C1276	C1275	RF-C	Stake hole		Charcoal & Flot	
230	C1270	C1280	RF-C	Furnace		Charcoal & Flot	
231	C1285	C1281	RF-C	Furnace		Charcoal & Flot	
232	C1259	C1258	RF-C	Kiln	1 bag	Charcoal	Charcoal and slag in fill
233	C1292	C1280	RF-C	Furnace	2 bags	Charcoal, Flot & Slag	

Sample No.	Context No.	Cut no.	Area	Feature type	Volume (l.)	Result	Reason for sample
234		C938	RF-C	Furnace	2 bags	Slag & Charcoal	Metallurgical & charcoal soil sample
235	C1288	C1287	RF-C	Pit	4 bags	Slag & No Flot	Metallurgical soil sample
236	C1298	C1293	RF-C	Kiln		Seeds, Slag & Charcoal	Charcoal and seeds
237	C1299	C1293	RF-C	Kiln		Seeds, Slag & Charcoal	Charcoal and seeds
238	C1100	C930	RF-C	Furnace	2 bags	Slag & Charcoal	Charcoal and burnt clay
239	C923	C1233	RF-C	Kiln	1 bag	Seeds, Slag & Charcoal	Charcoal and seeds
240	C924	C946	RF-C	Kiln	1 bag	Nothing	Charcoal and seeds
241	C1037	C1234	RF-C	Kiln	1 bag	Seeds, Slag & Charcoal	Charcoal and seeds
242	C1069	C1234	RF-C	Kiln	3 bags	Seeds, Slag & Charcoal	Charcoal and seeds
243	C1302	C1301	RF-C	Pit	4 bags	Slag & Charcoal	Metallurgical soil sample
244	C1332	C1118	RF-C	Kiln	1 bag	Charcoal, no obvious Slag	Charcoal and seeds
245	C1330	C1118	RF-C	Kiln	2 bags	Seeds & Charcoal	Charcoal and seeds
246	C1328	C1118	RF-C	Kiln	2 bags	Seeds & Charcoal	Charcoal and seeds
247	C937	C946	RF-C	Kiln	2 bags	No obvious Charcoal or Seeds	Charcoal and seeds, base of 1st kiln
248	C1313	C1280	RF-C	Furnace	1 bag	Slag	Metallurgical soil sample
249	C1314	C1280	RF-C	Furnace	2 bags	Slag, No Flot	Metallurgical soil sample
250	C1315	C1280	RF-C	Furnace	2 bags	Slag & Charcoal	Metallurgical soil sample
251	VOID						
252	C1347	C1341	RF-C	Kiln	0.0	Flot & Charcoal	Frothy slag (molten clay) and charcoal
253	C1350	C1341	RF-C	Kiln	1 bag	Charcoal, no Seeds	Charcoal lens, check for seeds
254	C1352	C1341	RF-C	Kiln	1 bag	Charcoal, no Seeds	Charcoal-rich basal fill, check for seeds, super heated clay lining
255	C1270	C1280	RF-C	Furnace	1 bag	Charcoal & Slag	Metallurgical soil sample, Pit C Slot F
256	C947	C946	RF-C	Metalworking furnace	2 bags	Slag, No Charcoal	Fired clay from base of furnace
257	C1372	C1371	RF-C	Fire pit	2 bags	Flot , Charcoal & Slag	Charcoal and burnt bone
258	C1401	C1400	RF-C	Kiln	2 bags	Seeds & Charcoal	
259	C1434	C1293	RF-C	Kiln	1 bag	Seeds & Charcoal	
260	C1411	C1309	RF-C	Kiln	2 bags	Seeds & Charcoal	Charcoal and seeds
261	C1415	C1309	RF-C	Kiln	2 bags	Slag, Seeds & Charcoal	Charcoal and seeds

Sample No.	Context No.	Cut no.	Area	Feature type	Volume (l.)	Result	Reason for sample
262	C1417	C1309	RF-C	Kiln	4 bags	Seeds & Charcoal	Charcoal and seeds
263	C1419	C1309	RF-C	Kiln	2 bags	Seeds & Charcoal	Charcoal and seeds
264	C1447	C836	RF-C	N. annex ditch	2 bags	Seeds & Charcoal	
265	C1422	C1421	RF-C	Kiln	1 bag		Charred seeds
266	C1422	C1421	RF-C	Kiln	1 bag		Charcoal and seeds
267	C1460	C1103	RF-C	N. annex ditch	2 bags	Seeds & Charcoal	Charcoal and seeds
268	C1320	C1317	RF-C	Ditch	1 bag	Nothing	
269	C839	C1601	RF-C	Ditch	1 bag	Nothing	Basal fill of ditch cut by metalworking waste pit
270	C1502	C1501	RF-C	fire pit	1 bag	Seeds & Charcoal	Charcoal
271	C855	C844	RF-C	N. annex ditch	2 bags	Seeds & Charcoal	Charcoal and seeds
272	C829	C844	RF-C	N. annex ditch	2 bags	Seeds & Charcoal	Charcoal and seeds
273	C848	C800	RF-C	N. annex ditch	1 bag	No obvious Charcoal	Charcoal, basal fill
274	C1508	C1506	RF-C	Kiln		Seeds & Charcoal	
275	C1550	C1517	RF-C	Kiln		Slag, Seeds & Charcoal	
276	C1505	C1503	RF-C	Kiln		Seeds & Charcoal	
277	C1493	C1491	RF-C	N. annex ditch			Charred seeds
278	C1525	C1524	RF-C	N. annex ditch			Charred seeds
279	C1566	C1103	RF-C	N. annex ditch	2 bags	Seeds & Charcoal	Charcoal and seeds in ditch beside kiln
280	C1567	C1517	RF-C	Kiln	1 bag	Charcoal & Flot	
281	C1568	C1555	RF-C	Kiln	1 bag	Slag, Seeds & Charcoal	Charcoal and seeds
282	C1473	C1497	RF-C	N. annex ditch	1 bag		Charred seeds
283	C1475	C808	RF-C	N. annex ditch	1 bag		Charred seeds
284	C2153	C2151	RF-D	Kiln	1 bag		Charred seeds
285	C2525	C2151	RF-D	Kiln	1 bag		Charcoal chunks and seeds
286	C2525	C2151	RF-D	Kiln	1 bucket	Seeds	Charcoal, seeds and burnt bone
287	C1552	C1517	RF-C	Kiln	1 bag	Charcoal, no Seeds	Charcoal and seeds
288	C1422	C1421	RF-D	Kiln		Seeds & Charcoal	
289	C1422	C1421	RF-D	Kiln			
290	C2525	C2151	RF-D	Kiln		Seeds & Slag	Burnt Bone
291	C1479	C1421	RF-D	Kiln		Charcoal & Flot	
292	C1480	C1421	RF-D	Kiln		Charcoal	
293	C1479	C1421	RF-D	Kiln		Seeds & Charcoal	

Sample No.	Context No.	Cut no.	Area	Feature type	Volume (l.)	Result	Reason for sample
294	C832	C823	RF-C	Waste pit		No obvious Charcoal	
295	C894	C838	RF-C	Kiln		Charcoal & Slag	
296	C1552	C1517	RF-C	Kiln		Slag	
297	C1300	C938	RF-C	Furnace		Slag & no Flot	
298	VOID						
299	VOID						
300	C2158	C2131	RF-D	Kiln	2.5 bags	Seeds & Charcoal	Fill of drying chamber
301	C2133	C2131	RF-D	Kiln	2 bags	Seeds & Charcoal	Fill of drying chamber
302	C2186	C2185	RF-D	Stake-hole	1 bag	Charcoal	Charcoal fill
303	C2189	C2187	RF-D	Waste pit	small bag		Burnt clay
304	C2075	C2227	RF-D	Pit	2 bags	Charcoal	Charcoal rich fill
305	C2020	C1203	RF-D	Ditch	1 bag		Basal fill
306	C2018	C1203	RF-D	Ditch	1 bag		tertiary fill
307		C808	RF-D	N. annex ditch	1 bag		From baulk removal, see bag
308	C2269	C2268	RF-D	Ditch	1 bag		
309	C1147	C1148	RF-D	Ditch	10l	Nothing	Bulk soil sample
310	VOID						
311	VOID						
312	VOID						
313	VOID						
314	C2079	C2025	RF-D	Outer enclosure ditch			
315	C2107	C2032	RF-D	Outer enclosure ditch	0.2l		Charcoal chunks
316	C2109	C2016	RF-D	Pit	0.1l		Charcoal from ash layer
317	C2108	C2032	RF-D	Outer enclosure	0.1l		Charred wood for dendro &
318	C2108	C2032	RF-D	Outer enclosure ditch	0.2l		Charcoal chunks
319	C2130	C2129	RF-D	Pit	1l	Charcoal	
320	C2156	C2154	RF-D	Posthole	0.1l	Charcoal	
321	Void						
322	C2152	C2151	RF-D	Kiln	12l	Charcoal & Seeds	Bulk soil sample, burnt bone included
323	C2157	C2131	RF-D	Kiln	3 bags	Charcoal & Seeds	Fill of char pit

Sample No.	Context No.	Cut no.	Area	Feature type	Volume (l.)	Result	Reason for sample
324	C2336	C837	RF-D	Outer enclosure ditch	1l	Charcoal & Seeds	Base of outer enclosure ditch
325	C2205	C2204	RF-D	E annex ditch	2 bags	Nothing	Basal fill
326	C2326	C2325	RF-D	Outer enclosure ditch	2 bags	Charcoal	Basal fill
327	C2119	C2118	RF-D	Structure	2 bags	Charcoal	
328	C2120	C2118	RF-D	Structure	2 bags	Charcoal	
329	C2137	C2136	RF-D	Slot trench	1 bag	Charcoal	
330	C2278	C2342	RF-D	Structure	4 bags	Charcoal	
331	C2279	C2277	RF-D	Structure	4 bags	Charcoal	
332	C2366	C2365	RF-D	Stake hole	small bag		
333	C2260	C2259	RF-D	Structure	2 bags	Nothing	
334	C2262	C2261	RF-D	Structure	4 bags	Seeds & Charcoal	
335	C2345	C2343	RF-D	Structure	1 bag	Nothing	
336	C2346	C2344	RF-D	Structure	1 bag	Nothing	
337	C2279	C2277	RF-D	Structure	2 bags	Nothing	
338	C2128	C2127	RF-D	Structure	5 bags	Charcoal	
339	C2189	C2187	RF-D	Waste pit	2 bags	Charcoal	
340	C2399	C2398	RF-D	Waste pit	1 bag	Charcoal	
341	C3003	C3002	RF-E	Posthole	1 bag	Charcoal	
342	C3007	C3006	RF-E	Linear	2 bags	Seeds & Charcoal	
343	C3009	C3008	RF-E	Posthole	2 bags	Charcoal	
344	C3017	C3016	RF-E	Rubbish pit	1 bag		
345	C2410	C837	RF-D	Outer enclosure ditch	2 bags	Charcoal	charcoal layer at base
346	C2411	C837	RF-D	Outer enclosure ditch	1 bag	Charcoal	charcoal layer 1.25m d
347	C2412	C2204	RF-D	E annex ditch	1 bag	Seeds & Charcoal	Kiln waste, charcoal and seeds
348	C3021	C3020	RF-E	Linear	1 bag	Charcoal	
349	C3012	C3010	RF-E	Kiln	2 bags	Charcoal	
350	C2406	C2404	RF-D	Stake-hole	1 bag	Nothing	Bulk sample of stake-hole, no visible inclusions
351	C2283	C2282	RF-D	Posthole	3 bags		Bulk sample of central posthole within Structure C2127, no visible inclusions

Sample No.	Context No.	Cut no.	Area	Feature type	Volume (l.)	Result	Reason for sample
352	C2403	C2276	RF-D	Kiln	2 bags	Seeds & Charcoal	Seeds and charcoal
353	C2401	C2276	RF-D	Kiln	1 bag	Seeds & Charcoal	Seeds and charcoal
354	C2351	C2276	RF-D	Kiln	1 bag	Seeds & Charcoal	Seeds and charcoal
355	C2369	C2276	RF-D	Kiln	1 bag	Nothing	Seeds and charcoal
356	C2418	C2414	RF-D	Ditch	2 bags	Nothing	
357	C3033	C3000	RF-E	E annex ditch	1 bag	Nothing	
358	C3029	C3028	RF-E	E annex ditch	1 bag		
359	C3027	C3026	RF-E	Posthole	1 bag	Nothing	
360	C2294	C2180	RF-D	Ditch	4 bags	Charcoal	
361	VOID						
362	C3045	C3035	RF-E	Ditch	2 bags	Charcoal	
363	C3047	C3036	RF-E	Ditch	2 bags	Charcoal	
364	C3049	C3034	RF-E	Ditch	2 bags	Seed	
365	C3050	C3034	RF-E	Ditch	2 bags	Charcoal	
366	C119	n/a	F4	Metalled drain	1 bag	No obvious Charcoal	
367	C156	C155	F6	Cremation pit	1 bag	Charcoal in retent	
368	C2372	C2376	RF-D	Kiln	2 bags	Charcoal & Seeds	
369	C1213	C1211	C	Kiln	1 bag	Seeds	
370	C894	C838	C	Kiln	1 bag	Charcoal	
371	C2283	C2282	D	Posthole	2 bags	Nothing	
372	C1398	C836	C	N. annex ditch	2 bags	Nothing	
373	C1519	C1517	C	Kiln	1 bag	Charcoal	
374	C1448	C1431	C	N. annex ditch	2 bags	Nothing	
375	C2031	C2030	D	N. annex ditch	1 bag	Charcoal	Hazelnut shell
376	C2351	C2276	D	Kiln	2 bags	Charcoal	
377	C1141	C1140	C	Ditch	1 bag		
378	C219	C218	N Field	Ditch	1 bag		
379	C188	C186	F6	Ditch	1 bag		
380	C932	C930	C	Furnace	1 bag		
381	C821	C800	C	N. annex ditch	1 bag		
382	C176	n/a	F6	Pyre	1 bag		
383	C340	C339	RF F	Post-med ditch	1 bag		
384	C1419	C1309	RF-C	Kiln	1 bag		
385	C238	C237	RF-A	Pit	1 bag		

Sample No.	Context No.	Cut no.	Area	Feature type	Volume (l.)	Result	Reason for sample
386	C2033	C2032	D	Outer enclosure ditch	1 jar		
387	C2283	C2282	D	Posthole	1 bag	Nothing	

APPENDIX D Bone Register

Sample No.	Context No.	Fill No.	Feature type	Area	Notes	Incorrectly numbered as	Same as
1	n/a	C45	Spread	F 2-3	Bone and animal teeth		
2	C114	C115	Medieval field system ditch	F4	Bone sample		
3	C116	C119	Metalled surface	F4	Bone sample		
4	C151	C152	Cremation pit	F7	Burnt bone		
5	C169	C170	Organic fill - drainage ditch	F7	Bone sample		
6	C177	C179	Possible cremation pit	F6	Bone sample		
7	C242	C248	Ditch in S. Annex ditch	RF-A	Bone sample		
8	C279	C278	Metalled surface	RF-A	From Eastern extent of C276		
9	C279	C278	Metalled surface	RF-A	From Southern extent of C276		
10	C279	C278	Metalled surface	RF-A	Bone sample		
11	C225	C309	Medieval furrow	RF-A	Bone sample; same as C231		C231
12	C271	C275	Ditch dividing S annex	RF-A	From top layer of C271		
13	C271	C284	Ditch dividing S annex	RF-A	Bone sample		
14	C273	C335	Recut of ditch dividing S annex	RF-A	Bone sample		
15	C343	C344	Early medieval ditch	RF-A	Bone sample		
16	C345	C346	Ditch dividing S annex	RF-A	From basal layer		
17	C345	C347	Ditch dividing S annex	RF-A	From secondary layer		
18	C349	C350	Recut of ditch dividing S annex	RF-A	Bone sample		
19	C351	C352	Pit	RF-A	Bone sample		

20	n/a	C353	Plough soil	RF-A	From upper disturbed horizon		
21	C371	C372	Pit	RF-A	Bone sample		
22	C381	C375	Basal fill of large pit	RF-A	Bone sample		C0374
23	C376	C377	S. Annex ditch	RF-A	Upper fill		
24	C376	C379	S. Annex ditch	RF-A	From basal layer		
25	C02	C122	Medieval ditch	F 2-3	Bone sample		
26	C201	C202	Small early medieval ditch	RF-A	Bone sample		
27	C399	C400	Ditch in S. Annex	RF-A	Bone sample		
28	n/a	C401	Spread	RF-A	Bone sample		
29	C399	C412	Ditch in S. Annex	RF-A	Bone sample		
30	C449	C417	S. Annex ditch	RF-A	Slot 4		
31	C205	C377	S. Annex ditch	RF-A	Slot 4		
32	C420	C421	Pit in S. Annex	RF-A	Bone sample		
33	C405	C407	Ditch dividing S annex	RF-A	Cow skull		
34	C285	C286	Ditch dividing S annex	RF-A	Bone sample		
35	C294	C303	Ditch dividing S annex	RF-A	Baulk		
36	C285	C287	Ditch dividing S annex	RF-A	Baulk		
37	C285	C288	Ditch dividing S annex	RF-A	Baulk		
38	C317	C319	Ditch in S. Annex	RF-A	Bone sample		
39	C351	C352	Pit in S. Annex	RF-A	Bone sample		
40	C345	C347	Ditch dividing S annex	RF-A	Bone sample		
41	C442	C443	Outer enclosure ditch	RF-A	Basal fill, large amount of animal bone		
42	C402	C403	Slot trench	RF-A	Bone sample		
43	C205	C206	S. Annex ditch	RF-A	Bone sample		
44	C205	C379	S. Annex ditch	RF-A	Basal fill of recut C205		

45	C453	C454	Linear	RF-B	Sample from charcoal rich fill with chert		
46	C436	C437	Ditch in S. Annex	RF-B	Bone sample		
47	C399	C412	Ditch in S. Annex	RF-A	Bone sample		
48	C399	C400	Ditch in S. Annex	RF-A	Bone sample		
49	C399	C400	Ditch in S. Annex	RF-A	Terminus		
50	C399	C412	Ditch in S. Annex	RF-A	Terminus		
51	C434	C439	Ditch in S. Annex	RF-A	Bone sample from basal fill		
52	C440	C441	Ditch in S. Annex	RF-A	Bone sample		
53	C434	C435	Ditch in S. Annex	RF-A	Bone sample from upper fill		
54	C436	C437	Ditch in S. Annex	RF-A	Bone sample		
55	C457	C458	Pit in S. Annex	RF-A	Bone sample same as C650 in cut C649		C650
56	C462	C463	Ditch in W. Annex	RF-B	Bone sample same as C509		C509
57	C345	C347	Ditch dividing S annex	RF-A	Bone sample, same as C286, C322, C348		C286, C322, C348
58	C460	C461	Pit in S. Annex	RF-B	Bone sample from pit with burnt stone and charcoal flecks		

59	C317	C456	Ditch in S. Annex	RF-A	May also be from C318		
60	C424	C425	Ditch in S. Annex	RF-A	Bone sample		
61	C424	C426	Ditch in S. Annex	RF-A	Bone sample		
62	C469	C471	Pit in S. Annex	RF-B	Upper fill with frequent charcoal		
63	C469	C470	Pit in S. Annex	RF-B	Basal fill with frequent charcoal		
64	C436	C437	Ditch in S. Annex	RF-B	Bone sample from basal fill		
65	C480	n/a	Furrow	RF-B	Bone sample		
66	C496	C497	Posthole	RF-B	Bone sample		
67	C405	C407	Ditch dividing S annex	RF-B	Bone sample		
68	C405	C407	Ditch dividing S annex	RF-B	Bone sample		
69	C343	C344	Ditch dividing S annex	RF-B	Bone sample		
70	C349	C350	Recut of ditch dividing S annex	RF-B	Bone sample from ditch recut		
71	C442	C444	Outer enclosure ditch	RF-B	Bone sample		
72	C506	C507	Pit	RF-B	Bone sample		
73	n/a	C475	Over metallated surface	RF-B	Bone sample from trample		
74	C469	C471	Pit in S. Annex	RF-B	Upper fill with frequent charcoal		
75	C462	C509	Ditch in W. Annex	RF-B	Bone sample same as C463		C463

76	C434	C439	Ditch in S. Annex	RF-A	Bone sample from basal fill		
77	C366	C367	Post-med agricultural ditch	RF-A	Bone sample		
78	n/a	C200	Topsoil	RF-A	Surface concentration East of C201		
79	n/a	C505	Metalled surface within S. annex ditch	RF-A	Bone sample		
80	C366	C367	Post-med agricultural ditch	RF-A	Bone sample		
81	C391	C392	Pit in S. Annex	RF-A	Bone sample		
82	C205	C206	S. Annex ditch	RF-A	Bone sample		
83	C381	C375	Large shallow pit	RF-B	Bone sample from scorched fire pit remains		
84	n/a	C200	Topsoil	RF-B	Plough fill		
85	C519	C520	S. Annex Ditch	RF-B	Bone sample		
86	C527	C528	S. Annex ditch	RF-B	Bone sample		
87	C462	C463	Ditch in W. Annex	RF-B	Bone sample same as C509		C509
88	C541	C543	Outer enclosure ditch	RF-B	Bone sample same as C488		C488
89	C541	C544	Outer enclosure ditch	RF-B	Bone sample		
90	C462	Surface	Ditch in W. Annex	RF-B	Adjacent to surface		
91	C510	C511	Ditch in W. Annex	RF-B	Bone sample same as C556		C556
92	C530	C531	Boundary ditch asso with RF	RF-B	Bone sample same as C562		C562

93	C462	C509	Ditch in W. Annex	RF-B	Slot 2, same as C463		C643
94	C510	C511	Ditch in W. Annex	RF-B	Bone sample same as C556		C556
95	C530	C555	Boundary ditch asso with RF	RF-B	Slot 5, same as C590		C590
96	C541	C543	Outer enclosure ditch	RF-B	Same as C488		C488
97	C442	C444	Outer enclosure ditch	RF-B	Terminus		
98	C442	C570	Outer enclosure ditch	RF-B	Bone sample		
99	C442	C444	Outer enclosure ditch	RF-B	Bone sample upper fill		
100	C551	C531	C551/C564 is recut of boundary ditch associated with RF C530 which is same as C539. Ditch in W. Annex	RF-B	Bone sample		C562
101	C568	C569	Furrow	RF-B	Bone sample		
102	C542	C556	Outer enclosure ditch	RF-B	Bone sample		C511
103	void	void	void	void	void		
104	C530	C531	Outer enclosure ditch	RF-B	Bone sample same as C562		C562
105	C539	C540	Boundary ditch SA C530	RF-B	Bone sample upper fill		
106	C530	Surface	Outer enclosure ditch	RF-B	Slot 7		C442
107	C462	C463	Ditch in W. Annex	RF-B	Bone sample		C509
108	C530	C547	Outer enclosure ditch	RF-B	Bone sample		C590, C622
109	C542	C556	Ditch in W. Annex	RF-B	Bone sample		C0511
110	C579	C585	Pit in W. annex	RF-B	Bone sample		
111	C519	C520	S. Annex ditch	RF-B	Bone sample		
112	n/a	C200	Topsoil	RF-B	Plough soil		
113	C598	C599	Linear in W. annex	RF-B	Bone sample		
114	C542	C556	Ditch in W. Annex	RF-B	Bone sample		C0511
115	C542	C556	Ditch in W. Annex	RF-B	Bone sample		C0511

116	C551	C531	C551/C564 is recut of boundary ditch associated with RF C530 which is same as C539. Ditch in W. Annex	RF-B	Slot 5		C0562
117	C530	C488	Outer enclosure ditch	RF-B	Bone sample		C0543
118	C530	C588/C5	Outer enclosure ditch	RF-B	Bone sample		C0547
119	n/a	C200	Topsoil	RF-B	Topsoil above C598		
120	C598	C599	Linear in W. annex	RF-B	Bone sample		
121	C542	C556	Ditch in W. Annex	RF-B	Bone sample		C0511
122	C616	C617	Pit in W. annex	RF-B	Bone sample		
123	C506	C507	Pit in S. Annex	RF-B	Bone sample		
124	C205	C206	S. Annex ditch	RF-B	Bone sample		
125	C506	C508	Pit in S. Annex	RF-B	Bone sample		
126	C242	C248	Ditch in S. Annex ditch	RF-A	Bone sample		
127	C541	C575	Ditch in W. Annex	RF-B	Bone sample		
128	C530	C531	Outer enclosure ditch	RF-B	Slot 3		C0562
129	C381	C375	Large shallow pit	RF-B	Bone sample		
130	C537	C538	Furrow	RF-B	Bone sample		
131	C530	C531	Outer enclosure ditch	RF-B	Slot 4		C0562
132	C541	C575	Outer enclosure ditch	RF-B	Bone sample		
133	C541	C603	Posthole	RF-B	Bone sample from single fill		
134	C539	C540	Boundary ditch SA C530	RF-B	Bone sample upper fill		
135	C530	Surface	Outer enclosure ditch	RF-B	Slot 3		
136	Void		Incorrectly labelled				
137	C542	C556	Ditch in W. Annex	RF-B	Bone sample		C0511
138	n/a	C200	Topsoil	RF-B	Plough soil W. of C205		
139	C577	C576	S. Annex ditch	RF-B	Bone sample		
140	C578	C586	Pit in base of outer enclosure ditch	RF-B	Bone sample		

141	C530	C531	Outer enclosure ditch	RF-B	Slot 6		C0562
142	C530	C590	Outer enclosure ditch	RF-B	Slot 6, basal		C555, C547, C622
143	C530	C591	Outer enclosure ditch	RF-B	Slot 6, basal		
144	C633	C634	Post-med ditch	RF-B	Slot 10, ploughsoil		
145	C436	C437	Ditch in S. annex	RF-B	Bone sample		
146	C651	C652	Pit in W. annex	RF-B	Bone sample		
147	C715	C716	Ditch in S. Annex	RF-A1	Bone sample		
148	C579	C585	Pit in W. annex	RF-B	Bone sample		
149	C579	C580	Pit in W. annex	RF-B	Bone sample		
150	C402	C479	Slot trench	RF-B	Bone sample		
151	C635	C636	Posthole in S. annex	RF-B	Bone sample		
152	C715	C716	Ditch in S. Annex	RF-A	Bone sample		
153	C280	C281	Pit in S. Annex	RF-A1	Upper fill, slot with C711 terminus		
154	C711	C710	Gully predating southern annex	RF-A1	Terminus adjacent to C281		
155	C659	C660	Gully assoc. with cistern	RF-B	Channel extending from C614		
156	C436	C437	Ditch in S. Annex ditch	RF-B	Cow skull, slot W of C649		
157	C436	C437	Ditch in S. Annex ditch	RF-B	Slot W of C649		
158	C436	C437	Ditch in S. Annex ditch	RF-B	Intersectio n slot w C649		
159	C649	C650	Pit in S. Annex	RF-B	Intersectio n slot w C649		
160	C205	C206	S. Annex ditch	RF-B	Slot S		
161	Void	Void	Void	Void	Void		
162	Void	Void	Void	Void	Void		
163	C494	Void	Void	Void	Void		

164	C680	C681	Pit in S. Annex	RF-B	Found on surface of fill		
165	C769	C768	Pit in S. Annex	RF-A1	Bone sample		
166	C720	C719	Pit in S. Annex	RF-A1	Burnt bone from waste dump		
167	C720	C719	Pit in S. Annex	RF-A1	Burnt bone from waste dump		
168	C760	C758	Ditch in S. Annex	RF-A	Bone sample		
169	C823	C824	Metalworking waste ditch	RF-C	Bone sample		
170	C823	C826	Metalworking waste ditch	RF-C	Bone sample		
171	C823	C824	Metalworking waste ditch	RF-C	Bone sample		
172	C823	C826	Metalworking waste ditch	RF-C	Bone sample		
173	C823	C832	Metalworking waste ditch	RF-C	Bone sample		
174	C823	C839	Metalworking waste ditch	RF-C	Bone sample		
175	C823	C824	Metalworking waste ditch	RF-C	Bone sample		
176	C823	C826	Metalworking waste ditch	RF-C	Bone sample		
177	C856	C819	Recut of linear dump pit C844	RF-C	Bone sample		
178	C844	C855	Recut of N. Annex ditch	RF-C	Bone sample		
179	C856	C829	Recut of linear dump pit C844	RF-C	Bone sample		
180	C844	C853	N. Annex ditch	RF-C	Bone sample		
181	C823	C824	Metalworking waste ditch	RF-C	Bone sample		
182	C883	C885	Waste pit in N. Annex	RF-C	Bone sample		
183	C837	C862	Outer enclosure ditch	RF-C	Bone sample		
184	C836	C861	N. Annex ditch	RF-C	Bone sample		C2073
185	C800	C821	Related to N. Annex ditch	RF-C	Skull		
186	C800	C821	Related to N. Annex ditch	RF-C	Bone sample		

187	C806	C807	Kiln 22 in N. Annex	RF-C	Bone sample upper fill		
188	C823	C826	Metalworking waste ditch	RF-C	Bone sample		
189	C899	C900	Pit in metalworking area, Furnace 4	RF-C	Grid B of probable furnace C814		
190	C800	C917	N. Annex ditch	RF-C	Slot 7		
191	C844	C853	Recut into N annex ditch	RF-C	Slot 7 Bone sample		C0851
192	C844	C854	Recut in N. Annex ditch	RF-C	Slot 7		
193	C875	C849	N. Annex ditch	RF-C	Slot 7		
194	C844	C855	Recut in N. Annex ditch	RF-C	Slot 7		
195	C934	C935	Waste pit in N. Annex	RF-C	Grid H		
196	C814	C815	Plough soil over metalworking area	RF-C	Bone sample		
197	C930	C866	Furnace 1	RF-C	Bone sample Grid H		
198	C927	C929	Furnace 14	RF-C	Bone sample		
199	C551	C540	C551/C564 is recut of boundary ditch associated with RF C530 which is same as C539. Ditch in W. Annex	RF-B	Bone sample		
200	n/a	C200	Topsoil	RF-C	From surface above C836		
201	void	void	void	void	void		
202	void	void	void	void	void		
203	C706	C703	Recut of ditch in S. Annex	RF-A1	Bone sample		C0785
204	C705	C704	Ditch in S. Annex	RF-A1	Bone sample		
205	C720	C719	Pit in S. Annex	RF-A1	Bone sample		
206	C715	C716	Ditch in S. Annex	RF-A1	Bone sample		
207	C715	C731	Ditch in S. Annex	RF-A1	Bone sample		
208	C715	C731	Ditch in S. Annex	RF-A1	Bone sample		
209	C715	C718	Ditch in S. Annex	RF-A1	Bone sample basal fill		
210	C701	C700	Gully in S. Annex	RF-A1	Bone sample		

211	C723	C721	Pit in S. Annex	RF-A1	Bone sample upper fill		
212	C709	C708	Ditch in S. Annex	RF-A1	Bone sample		
213	C273	C275	Recut of C271 Ditch in S. Annex	RF-A1	Bone sample		
214	C730	C725	Pit in S. Annex	RF-A1	Bone sample basal fill, burnt bone inclusions		
215	C259	C756	Ditch in S. Annex	RF-A1	Bone sample		
216	C760	C759	Ditch in S. Annex	RF-A1	Bone sample		
217	C259	C756	Ditch in S. Annex	RF-A1	Bone sample		
218	C740	C741	Pit in S. Annex	RF-A1	Bone sample		
219	C269	C270	Drainage ditch	RF-A1	Bone sample		
220	C748	C749	Narrow Linear	RF-A1	Bone sample		
221	C765	C764	Irregular shaped linear	RF-A1	Bone sample		
222	C765	C764	Irregular shaped linear	RF-A1	Bone sample		
223	C765	C764	Irregular shaped linear	RF-A1	Bone sample		
224	C728	C727	Cut of Ditch	RF-A1	Bone sample		
225	C738	C737	Ditch	RF-A1	Bone sample		
226	C760	C758	Drainage ditch	RF-A1	Bone sample		
227	C244	C246	Recut of Ditch	RF-A1	Bone sample		
228	C781	C782	Recut of Ditch	RF-A1	Cow skull		
229	C781	C783	Recut of Ditch	RF-A1	Bone sample		
230	C770	C786	Cut of linear ditch	RF-A1	Bone sample - plough soil		
231	C781	C782	Recut of Ditch	RF-A1	Bone sample		
232	C781	C782	Recut of Ditch	RF-A1	Burnt bone		
233	C779	C780	Recut of Ditch C770	RF-A1	Bone sample		

234	C784	C785	Cut of ditch	RF-A1	Bone sample		
235	C770	C776	Cut of Linear Ditch	RF-A1	Bone sample		
236	C705	C704	Cut of ditch	RF-A1	Bone sample		
237	C729	C792	Recut of Ditch	RF-A1	Bone sample		C0726
238	void	void	void	void	void		
239	C735	C734	Cut of Pit or terminus	RF-A1	Bone sample		
240	C735	C734	Cut of Pit or terminus	RF-A1	Bone sample		
241	C770	C776	Cut of Linear Ditch	RF-A1	Bone sample		
242	C285	C305/C3	Ditch dividing S annex	RF-A1	Bone sample		C0346
243	C760	C759	Cut of Linear	RF-A1	Bone sample		
244	C269	C270	Drainage ditch	RF-A1	Bone sample		
245	N/A	C288	Topsoil	RF-A1	Topsoil?		284 200 353 415
246	C709	C708	Cut of Ditch	RF-A1	Bone sample		
247	C770	C776	Cut of Linear Ditch	RF-A1	Bone sample		
248	C269	C290	Cut of linear feat	RF-A	Bone sample		C0287
249	C742	C744	Cut of Pit	RF-A1	Bone sample		
250	C742	C745	Cut of Pit	RF-A1	Bone sample		C0744
251	C273	C275	Recut in Ditch	RF-A	Bone sample		
252	C201	C202	Cut of ditch	RF-B	Bone sample		
253	C201	C202	Cut of ditch	RF-B	W end		
254	C770	C776	Cut of Linear Ditch	RF-A1	Marcin's slot		
255	C715	C716	Ditch in S. Annex	RF-A1	Intersection		
256	C715	C716	Ditch in S. Annex	RF-A1	Christina's slot		
257	C273	C275	Cut of ditch	RF-A1	Daniel's slot		
258	C285	C286	Ditch dividing S annex	RF-A1	*renumbered from C269 C755		322, 347, 348

259	C244	C245	Recut of ditch	RF-A1	Baulk removal, basal fill of C244 recut		
260	C257	C249	Recut of ditch	RF-A1	Baulk removal		
261	C244	C247	Recut of ditch	RF-A1	Baulk removal		
262	C706	C703	C706 is recut of Ditch C705	RF-A1	Bone sample		
263	C539	C596	Boundary ditch SA C530	RF-B	Basal fill		
264	C551	C531	C551/C564 is recut of boundary ditch associated with RF C530 which is same as C539. Ditch in W. Annex	RF-B	Bone sample upper fill		C0562
265	C530	C547	Outer west annexe ditch	RF-B	Slot 4		
266	VOID		Furrow				
267	C541	C543	Cut of Ditch	RF-B	Basal fill		C0488
268	C532	C533	Cut of Pit	RF-B	Bone sample		
269	C393	C429	C393 is a recut of a ditch C430	RF-A	Bone sample		
270	C700	C701	Cut of Ditch	RF-A1	Intersection with C705		
271	C844	C801	Recut of Ditch	RF-C	Upper fill of C844 which a recut of C800		
272	C930	C866	Furnace 1	RF-C	Bone sample		
273	C948	C949	Posthole	RF-C	Bone sample		
274	C948	C949	Posthole	RF-C	Bone sample		
275	C943	C945	Posthole	RF-C	Bone sample	Bone sample	
276	C966	C971	Spread over metallated path	RF-C	Bone sample		
277	C 901	C902	Kiln 8	RF-C	Bone sample		
278	C977	C974	Cut of Pit filled by C974, which also sits over metallating C975	RF-C	Burnt bone at base		
279	C901	C960	Kiln 8	RF-C	Burnt bone		

280	N/A	C1004	Spread above metalling	RF-C	Modern pottery and animal bone - probably topsoil		
281	N/A	C1004	Spread above metalling	RF-C	Modern pottery and animal bone - probably topsoil		
282	C957	C1018	Kiln chamber & slump fill	RF-C	Bone sample		
283	C842	C843	C842 is a recut of sub-division ditch C1317	RF-C	Quad K; C843 is a fill of C842 a recut of C1317		
284	C842	C843	C842 is a recut of sub-division ditch C1317	RF-C	Quad L		
285	C842	C1032	C842 is a recut of sub-division ditch C1317	RF-C	Quad M		
286	C842	C843	C842 is a recut of sub-division ditch C1317	RF-C	Quad O		
287	C1234	C1037	Kiln phase 3	RF-C	Quad O		
288	C1066	C1067	Pit Furnace/ Dump of metalworking material	RF-C	Quad G		
289	C2006	C2007	Possible Hearth	RF-D	Bone sample		
290	C2009	C2010	Cut of Linear Feat	RF-D	Animal bones under stones		
291	C1082	C1079	Recut of Ditch	RF-C	Bone sample		
292	C842	C1032	C842 is a recut of sub-division ditch C1317	RF-C	Bone sample		
293	C823	C824	Metalworking waste ditch	RF-C	Quad K		
294	C1081	C1077	Kiln	RF-C			
295	C1086	C1085	Posthole	RF-C	Quad E		
296	C823	C832	Metalworking waste ditch	RF-C	Quad K		
297	C1095	C1096	Metalworking waste ditch	RF-C	Slot M		
298	C1127	C1129/C	C1127 is a recut in sub-division ditch C1317	RF-C	Quad N		
299	C1108	C1110	Terminus of slot trench Structure 17	RF-C	Bone sample		
300	C806	C807	Kiln 22 in N. Annex	RF-C			

301	C986	C987	Waste pit	RF-C	Bone sample		
302	C948	C949	Posthole	RF-C	Bone sample		
303	C1181	C1142	Sub-division ditch C1140 same as C1203	RF-C			
304	C1156	C1158	Possible pit	RF-C	Upper fill of possible pit		
305	C1103	C1154	Eastern annex ditch	RF-C	Bone sample		
306	C1156	C1157	Poss Pit	RF-C	Lower fill of possible pit		
307	C1031	C1047	Kiln	RF-C	Bone sample		
308	C1031	C1052	Kiln	RF-C	Burnt bone		
309	C823	C832	Metalworking waste ditch	RF-C	Bone sample		
310	C823	C839	Metalworking waste ditch	RF-C	Bone sample		
311	C802	C803	Cut of curvilinear boundary ditch	RF-C	Bone sample		
312	C823	C824	Metalworking waste ditch	RF-C	Bone sample		
313	C1196	C1197	Cut of Furrow	RF-C	Bone sample		
314	C1196	C1197	Cut of Furrow	RF-C	Burnt bone		
315	C842	C1032	C842 is a recut of sub-division ditch C1317	RF-C	Bone sample		
316	C823	C824	Metalworking waste ditch	RF-C	Bone sample		
317	C927	C928	Furnace	RF-C	Bone sample		
318	C823	C832	Metalworking waste ditch	RF-C	Bone sample		
319	C836	C860	N. Annex ditch	RF-C	Bone sample		
320	C930	C932	Furnace 1	RF-C	Bone sample		
321	C1181	C1201	Ditch	RF-C			C1183 and C1142
322	C1286	C1575	Kiln	RF-C	Bone sample		
323	C835	C1198	C835 is a recut of ditch C802	RF-C	Bone sample		
324	C802	C803	Cut of Ditch	RF-C	Bone sample		

325	C823	C1205	Metalworking waste ditch	RF-C	Bone sample		
326	C1234	C1069	Firing chamber of kiln	RF-C	Bone sample		
327	C1280	C1270	Furnace/smithing hearth & waste dump	RF-C	Bone sample		
328	C1258	C1259	Cut of poss kiln/pit	RF-C	Bone sample		
329	C1258	C1259	Cut of poss kiln/pit	RF-C	Burnt bone		
330	C800	C801	N. Annex ditch	RF-C	check numbers		
331	Surface	C200	Topsoil	RF-A	Check notes says Topsoil		
332	C335	C336	Cut of pit	RF-A	Bone sample		
333	C244/C2	C247	Ditch in S. Annex ditch	RF-A	Bone sample		
334	C59	C60	Cut of ditch	F6	Bone sample		
335	C393	C365	C393 is a recut of a ditch C430	A	Bone sample		
336	C285	C287	Ditch dividing S annex	N. Field A	Bone sample		
337	C273	C275	Cut of ditch	RF-A	Bone sample		
338	C273	C274	Cut of ditch	RF-A	Bone sample		
339	C682	C683	Linear pit/kiln	B	Bone sample		
340	C285	C287	Ditch dividing S annex	A(north fi	Bone sample		
341	C269	C270	Cut of linear feat	RF-A	Bone sample		
342	C682	C683	Linear pit/kiln	RF-B	Bone sample		
343	C294	C295	Cut of narrow ditch	A(north fi	Bone sample		
344	C532	C533	Cut of pit	RF-B	Bone sample		
345	C273	C275	Recut of ditch	RF-A	Bone sample		
346	C233	C234	Recut of ditch	RF-A	Bone sample		
347	C203	C204	Cut of med linear	RF-A	Bone sample		
348	C436	C437	Ditch in S. Annex	RF-B	Bone sample		
349	C244	C245	Cut of ditch	RF-A	Bone sample		

350	C181	C184	Cut of curvilinear	F6	Bone sample		
351	C449	C417	Cut of curvilinear	RF-A	Bone sample		
352	Surface	C200	topsoil	RF-A	Bone sample		
353	C256	C246	Recut in ditch	RF-A			
354	C436	C472	Ditch in S. Annex	RF-B	Bone sample		
355	C285	C287	Ditch dividing S annex	A(north fi	Bone sample		
356	C285	C287	Ditch dividing S annex	RF-A	Bone sample		
357	C113	C21/112	D- Shaped shallow pit	South Fiel	Bone sample		
358	C351	C352	Cut of Pit	A(north fi	Bone sample		
359	C218	C219	Cut of ditch	RF-A	Bone sample		
360	C203	C204	Cut of med linear	RF-A	Bone sample		
361	C6	C10	Field boundary	F1-3	Bone sample		
362	C220	C222	Cut of ditch	RF-A	Bone sample		
363	C220	C222	Cut of ditch	A(north fi	Bone sample		
364		C200	Topsoil	RF-A	Bone sample		
365	C237	C238	Cut of Pit	RF-A	Bone sample		
366	C291	C314	Cut of ditch	RF-A	Bone sample		
367	C201	C202	Cut of ditch	RF-A	Bone sample		
368	C291	C290	Cut of Ditch	RF-A	Bone sample		
369	Metallec	C289	Metalled surface	RF-A	Bone sample		
370	C113	C112	D- Shaped shallow pit	F4	Bone sample		
371	C242	C306	Ditch in S. Annex ditch	RF-A	Bone sample		
372	C291	C293	Cut of ditch	RF-A	Bone sample		
373	C86	C92	Cut of linear ditch	F6	Bone sample		
374	C285	C287	Ditch dividing S annex	North Fiel	Bone sample		
375	C214	C215	Cut of ditch	RF-A	Bone sample		

376	C701/C700	C700 (upper fill)	Intersection of ditches	RF-A1	Intersection		
377	C329	C330	Cut of Pit	RF-A	Bone sample		
378	C123	C124	Cut of Posthole	F1-3	Bone sample		
379	C6	C10	Med field boundary	F1-3	Bone sample		
380	C201	C202	Cut of Ditch	RF-A	Bone sample		
381	C393	C365	C393 is a recut of a ditch C430	RF-A	Bone sample		
382	C186	C188	Drainage ditch cut	F6	Bone sample		
383	C205	C206	S. Annex ditch	RF-A	Bone sample		
384	C339	C340	Cut of Ditch	RF-A	Bone sample		
385	C220	C221	Cut of Ditch	RF-A	Bone sample		
386	C317/C3400	C400 (upper fill)	Intersection of curvilinear ditches	RF-A	Do not use for dating		
387	C203	C204	Cut of med linear	RF-A	Bone sample		
388	C220	C221	Ditch	RF-A	Bone sample		
389	C201	C202	Gully	RF-A	Bone sample		
390	C227	C228	Cut of N-S ditch	RF-A	Bone sample		
391	C242	C258	Ditch in S. Annex ditch	RF-A	Bone sample		C0253
392	C271	C272	Ditch dividing S annex	RF-A	Bone sample		
393	C285	C287	Ditch dividing S annex	North Field	Bone sample		
394	C451	C452	Cut of linear N-S ditch	RF-A	Bone sample		
395	C220	C221	Cut of ditch	RF-A	Bone sample		
396	C424	C425	Ditch in S. Annex	RF-A	Burnt bone		
397	C285	C287	Ditch dividing S annex	RF-A	Bone sample		
398	C361	C362	Plough furrow	North Field	Bone sample		
399	C8	C31	Cut of field boundary	F1-3	Bone sample		
400	C579	C587	Pit in W. annex	RF-B	Bone sample		

401	C220	C222	Cut of ditch	North Fiel	Bone sample		
402	C267	C268	void	void	void	void	void
403	C237	C238	Cut of Pit	RF-A	Bone sample		
404	C405	C407	Ditch dividing S annex	RF-A	Bone sample		
405	void	void	void	void	void	void	
406	C203	C206	Cut of med linear	RF-A	Slot 8		
407	C218	C219	Cut of ditch	RF-A	Bone sample		
408	C294	C295	Cut of narrow ditch	RF-A	Bone sample		
409	C349	C350	Recut of ditch dividing S annex		Bone sample		
410	C269	C270	Drainage ditch	RF-A	Bone sample		
411	C203	N/A	Cut of med linear	RF-A	Slot 4		
412	C568	C569	Furrow		Bone sample		
413	C581	C582	Cut of linear running into RF baulk	RF-B	Bone sample		
414	C405	C406	Ditch dividing S annex	RF-A	Bone sample		
415	N/A	C316	Spread of mixed mat - plough soil	RF-A	Bone sample		
416	C211	C212	Cut of pit S end of RF field	RF-A	Bone sample		
417	C214	C215	Cut of ditch	RF-A	Bone sample		
418	C22	C23	Cut of ditch	Field 1-3	Bone sample		
419	C205	C206	S. Annex ditch	RF-A	Bone sample		
420	C280	C281	Pit	RF-A	Bone sample		
421	C393	C365	C393 is a recut of a ditch C430	RF-A	Bone sample		
422	C341	C342	Poss. Shallow slot trench	RF-A	Bone sample		
423	C205	C206	S. Annex ditch	RF-A	Dog skull		
424	N/A	C45	Charcoal spread	Field 1-3	Bone sample		
425	C269	C270	Drainage ditch	RF-A	Bone sample		
426	C271	C283	Ditch dividing S annex	RF-A	Bone sample		
427	C381	C375	Large shallow pit	RF-A	Bone sample		

428	C948	C949	Posthole	RF-C	Metalworking area, Slot C		
429	C932	C930	Furnace 1	RF-C	Metalworking area, Slot J		
430	C897	C898	Shallow linear later than metalworking	RF-C	Metalworking area, Slot D		
431	C930	C932	Furnace 1	RF-C	Metalworking area, Slot F		
432	C930	C866	Furnace 1	RF-C	Metalworking area		
433	C1324	C1325	Ditch parallel to sub-division ditch C1601	RF-C	Bone sample		
434	C1324	C1325	Ditch parallel to sub-division ditch C1602	RF-C	Bone sample		
435	C551	C890	C551/C564 is recut of boundary ditch associated with RF C530 which is same as C539. Ditch in W. Annex	RF-C	Bone sample		
436	C836	C860	N. Annex ditch	RF-C	Bone sample		
437	C808	C1340	N annex ditch	RF-C	Bone sample		
438	C1303, C	C1346	Cut of ditch	RF-C	Bone sample		
439	C1319	void	void	void	void	void	void
440	C1125	C1129	Cut of shallow linear	RF-C	Bone sample		
441	C1127	C1323	C1127 is a recut in sub-division ditch C1317	RF-C	Bone sample		
442	C823	C832	Metalworking waste ditch	RF-C	Bone sample		
443	C1369	C1368	Cut of slot trench structure 15	RF-C	Bone sample		
444	C1388	C1389	Sub-division ditch C1601	RF-C	Bone sample		C1601
445	C1125	C1129	Cut of shallow linear	RF-C	Bone sample		
446	C842	C843	C842 is a recut of sub-division ditch C1317	RF-C	Bone sample		
447	C1125	C1128	Cut of shallow linear	RF-C	Bone sample		
448	C842	C843	C842 is a recut of sub-division ditch C1317	RF-C	Bone sample		
449	C1400	C1402	Flue of Kiln C1295	RF-C	Bone sample		

450	C1400	C1403	Flue of Kiln C1295	RF-C	Bone sample		
451	C1400	C1401	Flue of Kiln C1295	RF-C	Bone sample		
452	C1408	C1409	Western annex ditch	RF-C	Bone sample		C1021
453	C842	C1068	C842 is a recut of sub-division ditch C1317	RF-C	Bone sample		
454	C842	C1032	C842 is a recut of sub-division ditch C1317	RF-C	Bone sample		
455	C842	C1340	C842 is a recut of sub-division ditch C1317	RF-C	Bone sample		
456	C1118	C1355	Kiln 18	RF-C	Bone sample		
457	C1118	C1124	Kiln 18	RF-C	Bone sample		
458	C1125	C1128	Cut of shallow linear	RF-C	Bone sample		
459	C1125	C1126	Cut of shallow linear	RF-C	Bone sample		
460	C1309	C1412	Kiln 12	RF-C	Bone sample		
461	C1309	C1417	Kiln 12	RF-C	Bone sample		
462	C823	C1380	Metalworking waste ditch	RF-C	Bone sample		
463	C1454	C1455	Furrow	RF-C	Bone sample		
464	C1317	C1439	Sub-division ditch	RF-C	Bone sample		
465	C1317	C1440	Sub-division ditch	RF-C	Bone sample		
466	C1317	C1376	Sub-division ditch	RF-C	Bone sample		
467	C1432	C1429	Cut of shallow ditch	RF-C	Bone sample		
468	C1311	C1312	Cut of pit	RF-C	Bone sample		
469	C1303	C1304	Cut of ditch	RF-C	Bone sample		
470	C1118	C1121	Kiln rake out	RF-C	Bone sample		
471	C1021	C1022	Western annex ditch	RF-C	Bone sample		
472	C1022	N/A	Western annex ditch	RF-C	Bone sample		
473	C1103	N/A	Eastern annex ditch	RF-C	Bone sample		
474	C808	C1473	Cut of linear boundary ditch	RF-C	Bone sample		
475	C835	C1445	C835 is a recut of ditch C802	RF-C	Bone sample		C0882

476	C2030	C1464	Possible entrance surface	RF-C	Bone sample		
477	C806	C807	Kiln 22 in N. Annex	RF-C	Bone sample		
478	C1377	C1378	Extended pit	RF-C	Bone sample		
479	C1432	C1426	Cut of shallow ditch	RF-C	From baulk removal		
480	void	void	void	void	void	void	void
481	void	void	void	void	void	void	void
482	void	void	void	void	void	void	void
483	C1334	C1336	Pit under kiln 17	RF-C	Bone sample		
484	C802	C803	Cut of curvilinear boundary ditch	RF-C	Bone sample		
485	C1432	C1426	Cut of shallow ditch	RF-C	Bone sample		
486	C800	C854	N. Annex ditch	RF-C	Bone sample		
487	C800	C829	N. Annex ditch	RF-C	From baulk removal		
488	void	void	void	void	void	void	void
489	Topsoil	C200	Topsoil	RF-C	From surface cleaning		
490	C800	C1493	N annex ditch	RF-C	Bone sample		
491	Spread	C1496	Deposit over metalling	RF-C	Bone sample		
492	C1524	C1529	C1524 is a recut of C1522 n boundary ditch	RF-C	Bone sample		
493	C800	C1493	N annex ditch	RF-C	Cow skull		
494	C842	C1514	C842 is a recut of sub-division ditch C1316	RF-C	Bone sample		
495	C843	C1068	C842 is a recut of sub-division ditch C1317	RF-C	Bone sample		
496	C1267	C1513	Cut of ditch	RF-C	Bone sample		
497	C1140	N/A	Sub-division ditch C1140 same as C1203	RF-C	Bone sample		
498	C1140	C1142	Sub-division ditch C1140 same as C1203	RF-C	Bone sample		
499	C1103	C1155	Eastern annex ditch	RF-C	Bone sample		
500	C1317	C1323	Sub-division ditch	RF-C	Bone sample		
501	C808	C1473	N annex ditch	RF-C	Bone sample		
502	C842	C843	C842 is a recut of sub-division ditch C1317	RF-C	E. end		

503	C823	C824	Metalworking waste ditch	RF-C	E. end		
504	C1517	C1567	Kiln 4	RF-C	Burnt bone		
505	C808	C1499	N annex ditch	RF-C	Bone sample		
506	C800	C821	N. Annex ditch	RF-C	Bone sample		
507	C808	C1473	N annex ditch	RF-C	Bone sample		
508	C808	C1475	N annex ditch	RF-C	Bone sample		
509	C808	C1475	N annex ditch	RF-C	Bone sample		
510	C2127	N/A	Structure 2 with C2259	RF-D	Bone sample		
511	C991	N/A	Drainage ditch	RF-C	Bone sample		
512	C2127	C2128	Structure 2 with C2259	RF-D	Bone sample		
513	C366	C367	Post-med agricultural ditch	RF-A	Bone sample		
514	C2151	N/A	Kiln 10 E of N annex	RF-D	Bone sample		
515	C2151	N/A	Kiln 10 E of N annex	RF-D	Bone sample		
516	C2282	C2285	Central posthole in Structure 3	RF-D	Bone sample		
517	void	void	void	void	void	void	void
518	void	void	void	void	void	void	void
519	void	void	void	void	void	void	void
520	void	void	void	void	void	void	void
521	void	void	void	void	void	void	void
522	C2015	C2016	Circular pit near kiln 14	RF-D	Bone sample		
523	C1203	C2020	Ditch	RF-D	Bone sample		
524	C1181	C1201	Pit (there is an issue with this context number earlier in this reg)	RF-D	Bone sample		
525	void	void	void	void	void	void	void
526	C2030	C2033	Outer enclosure ditch	RF-D	Bone sample		
527	C2030	C2038	Outer enclosure ditch	RF-D	Bone sample		
528	N/A	C2052	Spread of burnt stone	RF-D	Bone sample		
529	C2030	C2029	Outer enclosure ditch	RF-D	Slot 1		
530	C2030	C2026	Outer enclosure ditch	RF-D	Slot 1		
531	C2030	C2056	Outer enclosure ditch	RF-D	Bone sample		
532	C836	C2073	N. Annex ditch	RF-D	Bone sample		

533	C1432	C1426	Cut of shallow ditch	RF-D	Burnt bone		
534	C2022	C2070	E-W post med drain	RF-D	Bone sample		
535	C2030	C2098	Outer enclosure ditch	RF-D	Slot 4		
536	C2088	C2089	C2088 is a recut of outer enclosure ditch C2030	RF-D	Slot 4		
537	C2096	C2095	C2096 is a recut of outer enclosure ditch C2030	RF-D	Slot 4		
538	C2088	C2089	C2088 is a recut of outer enclosure ditch C2030	RF-D	Slot 4		
539	C2096	C2095	C2096 is a recut of outer enclosure ditch C2030	RF-D	Slot 4		
540	C2090	C2092	C2090 is same as C2053 a recut of outer enclosure ditch	RF-D	Slot 4		
541	C2030	C2107	Outer enclosure ditch	RF-D	Slot 2		
542	C2030	C2056	Outer enclosure ditch	RF-D	Slot 2		
543	C2030	C2059	Outer enclosure ditch	RF-D	Slot 2		
544	C2030	C2059	Outer enclosure ditch	RF-D	Slot 2, burnt bone		
545	C2030	C2060	Outer enclosure ditch	RF-D	Bone sample		
546	C2428	C2062	Outer enclosure ditch	RF-D	Bone sample		
547	C2030	C2078	Outer enclosure ditch	RF-D	Bone sample		
548	C2030	C2104	Outer enclosure ditch	RF-D	Bone sample		
549	C2030	C2054	Outer enclosure ditch	RF-D	Bone sample		
550	C2030	C2109	Outer enclosure ditch	RF-D	Bone sample		
551		C200	Topsoil	RF-D	Topsoil over ditch C2030		
552	C2030	C2105	Outer enclosure ditch	RF-D	Slot 2		
553	C808		N. Annex ditch	RF-D	Top fill, burnt bone		
554	C808	C1499	N. Annex ditch	RF-D	Bone sample		
555	C2138	void	void	void	void	void	void
556	C2147	C2148	C2147 is recut of C2142, southern firing chamber of kiln 15	RF-D	Bone sample		
557	C2121	C2150		RF-D	Bone sample		
558	n/a	n/a	n/a	n/a	n/a		
559	n/a	n/a	n/a	n/a	n/a		
560	n/a	n/a	n/a	n/a	n/a		
561	n/a	n/a	n/a	n/a	n/a		

562	n/a	n/a	n/a	n/a	n/a		
563	n/a	n/a	n/a	n/a	n/a		
564	n/a	n/a	n/a	n/a	n/a		
565	n/a	n/a	n/a	n/a	n/a		
566	n/a	n/a	n/a	n/a	n/a		
567	n/a	n/a	n/a	n/a	n/a		
568	C2180	C2182	Cut of spoke ditch running EW from baulk into centre of RF	RF-D			
569	C2131	C2157	Kiln 11	RF-D	Found in drying chamber of kiln		
570	C2131	C2133	Kiln 11	RF-D	Burnt bone		
571	C2173	C2174	Outer enclosure ditch	RF-D	Bone sample		
572	C2173	C2174	Outer enclosure ditch	RF-D	Bird bone		
573	C2187	C2189	Cut of pit	RF-D	Bone sample		
574	C2175	C2176	Shallow shelf recut of E annex ditch	RF-D	Bone sample		
575	C808	C1499	N. Annex ditch	RF-D	Bone sample		
576	C837	C2179	Outer enclosure ditch	RF-D	Bone sample		
577	C836	C2073	N. Annex ditch	RF-D	Bone sample		
578	C2227	C2075	Pit	RF-D	Bone sample		
579	C837	C2221	Outer enclosure ditch	RF-D	Bone sample		
580	C2213	C2215	Post-med ditch	RF-D	Bone sample		
581	C2213	C2214	Post-med ditch	RF-D	Bone sample		
582	C2184	C2248	E curvilinear ditch in southern annex	RF-D	Bone sample		
583	C2184	C2245	E curvilinear ditch in southern annex	RF-D	Bone sample		
584	C2184	C2246	E curvilinear ditch in southern annex	RF-D	Bone sample		
585	C2184	C2251	E curvilinear ditch in southern annex	RF-D	Bone sample		
586	C837	C2238	Outer enclosure ditch	RF-D	Bone sample		
587	C2239	C2241	Recut of the outer enclosure ditch	RF-D	Bone sample		
588	C2239	C2241	Recut of the outer enclosure ditch	RF-D	Bone sample		
589	C2239	C2240	Recut of the outer enclosure ditch	RF-D	Bone sample		

590	C2243	C2244	Final recut of outer enclosure ditch	RF-D	Bone sample		
591	C2134	C2191	Structure 1 palisade fence	RF-D	Bone sample		
592	C2134	C2135	Structure 1 palisade fence	RF-D	Bone sample		
593	C2180	C2181	Cut of spoke ditch running EW from baulk into centre of RF	RF-D	Bone sample		
594	C2180	N/A	Cut of spoke ditch running EW from baulk into centre of RF	RF-D	Bone sample		
595	C837	N/A	Outer enclosure ditch	RF-D	Bone sample		
596	C2263	C2264	Linear	RF-D	Bone sample		
597	C2263	C2264	Linear	RF-D	Bone sample		
598	C837	C2244	Outer enclosure ditch	RF-D	Bone sample		
599	C837	C2244	Outer enclosure ditch	RF-D	Bone sample		
600	C1140	C1142	Sub-division ditch C1140 same as C1203	RF-D	Bone sample		
601	C808		N. Annex ditch	RF-D	Bone sample		
602	C2022	C2070	E-W post med drain	RF-D	Bone sample		
603	C2268	C2269	Ditch	RF-D	Bone sample		
604	C2272	C2273	Slot trench in structure 5	RF-D	Slot 4		
605	void	void	void	void	void	void	void
606	C837	C2173	Outer enclosure ditch	RF-D	Slot 3		
607	C837	C2200	Outer enclosure ditch	RF-D	Slot 3		
608	C837	C2170	Outer enclosure ditch	RF-D	Slot 3		
609	C837	C2169	Outer enclosure ditch	RF-D	Slot 3		
610	C837	C2169	Outer enclosure ditch	RF-D	Slot 3, burnt bone		
611	C2180	C2294	Cut of spoke ditch running EW from baulk into centre of RF	RF-D	Bone sample		
612	C2147	C2148	C2147 is recut of C2142, southern firing chamber of kiln 15	RF-D	Bone sample		
613	N/A	C2123	Patch of metalling adjacent to C808 near kiln C2131	RF-D	Metalling E of N. annex ditch C808		
614	C2204	C2205	Eastern annex enclosure	RF-D	Bone sample		
615	C2325	C2326	Outer enclosure ditch	RF-D	Bone sample		
616	C2329	C2330	Outer enclosure ditch	RF-D	Bone sample		

617	C2319	C2320	Outer enclosure ditch	RF-D	Bone sample		
618	C2342	C2278	Slot trench recuting gully C2277 in structure 4	RF-D	Bone sample		
619	C2342	C2278	Slot trench recuting gully C2277 in structure 4	RF-D	Burnt bone		
620	C2385	C2386	Last recut in ditch C2180, spoke ditch	RF-D	Bone sample		
621	C2180	C2390	Cut of spoke ditch running EW from baulk into centre of RF	RF-D	Bone sample		
622	C2382	C2384	Cut of pit	RF-D	Bone sample		
623	C2350	C2349	Recut of Outer enclosure ditch	RF-D	Bone sample		
624	void	void	void	void	void	void	void
625	C2398	C2399	Cut of rubbish pit	RF-D	Bone sample		
626	C3004	C3005	Cut of gully	RF-E	Bone sample		
627	C3010	C3014	Top fill of kiln 1	RF-E	Bone sample		
628	C3016	C3017	Cut of rubbish pit	RF-E	Bone sample		
629	C2304	C2305	Recut of ditch C2180	RF-D	Bone sample		
630	C2276	C2378	Kiln 2	RF-D	Bone sample		
631	C3000	N/A	Eastern annex ditch	RF-E	Bone sample		
632	C2414	C2415	Cut of ditch in N end of eastern annex	RF-D	Bone sample		
633	C2276	C2370	Kiln 2	RF-D	Bone sample		
634	C837	C2174	Outer enclosure ditch	RF-D	Baulk removal		
635	C2319	C2320	Outer enclosure ditch	RF-D	Baulk removal, from recut of ditch C2204, eastern annex enclosure		
636	C837	C2170	Outer enclosure ditch	RF-D	Baulk removal		
637	C3036	C3046	Ditch	RF-E	Bone sample		
638	C3034	C3050	Ditch - eastern annex	RF-E	Bone sample		
639	C3035	C3045	Ditch	RF-E	Bone sample		

640	C2302	C2303	Recut of spoke ditch C2180	RF-D	Bone sample		
641	C1081	C1076	Part of boundary ditch C800	RF-C	Bone sample		
642	C530	C590	Boundary ditch asso with RF	RF-B	Slot 6		
643	C641	N/A	Recut of first western annex ditch C542	RF-B	Bone sample		
644	C532	C533	Cut of Pit	RF-B	Slot 1		
645	C541	C575	Outer enclosure ditch	RF-B	Bone sample		
646	C682	C683	Linear pit/kiln	RF-B	Bone sample		
647	C774	C775	Posthole to south	RF-A1	Bone sample		
648	C930	C931	Furnace 1	RF-C	Bone sample		
649	C659	C661	Cistern channel stone lining structure 20	RF-B	Bone sample		
650	C539	C540	Boundary ditch SA C530	RF-B	Bone sample		
651	n/a	C200	Topsoil	RF-C	Bone sample		
652	n/a	C200	Topsoil	RF-C	Bone sample		
653	C705	N/A	Ditch in S. Annex	RF-A1	Animal bone from east of C705		
654	C578	C587	Pit	RF-B	Bone sample		
655	C394	C395	Small circular pit worked chert		Bone sample		
656	C519	N/A	Rectilinear annex ditch	RF-B	Slot 3-7		
657	C269	C288	Drainage ditch		Bone sample		
658	C399	C400	Ditch in S. Annex	RF-A	Bone sample		
659	C551	C531	C551/C564 is recut of boundary ditch associated with RF C530 which is same as C539. Ditch in W. Annex	RF-B	Bone sample		
660	C542	C556	Western annex ditch	RF-A	Bone sample		
661	C391	N/A	Pit in S. Annex	RF-B	Animal bone from C391 terminus		
662	void	void	void	void	void	void	void
663	C800	C801	N. Annex ditch	RF-C	Slot 2		
664	C541	C463	Outer enclosure ditch		Bone sample		

665	C705	N/A	Ditch in S. Annex	RF-A1	Bone sample		
666	n/a	C200	Topsoil	RF-C	Bone sample		
667	C317	C319	Ditch in S. Annex	RF-A	Bone sample		
668	C462	N/A	Ditch in W. Annex	RF-B	Bone sample		
669	C345	C347	Ditch dividing S annex	RF-A	Bone sample		
670	C345	N/A	Ditch dividing S annex	RF-A	Bone sample		
671	C1125	C1126	Cut of shallow linear	RF-C	Bone sample		
672	C269	C290	Drainage ditch	RF-A	Bone sample		
673	C114	C115	Medieval field system ditch		Same as BS#2		
674	n/a	C200	Topsoil	RF-C	Bone sample		
675	n/a	C200	Topsoil	RF-C	Bone sample		
676	C715	C716	Ditch in S. Annex	RF-A1	Bone sample		
677	C1309	C1411	Kiln 12	RF-C	Bone sample		
678	C02	C122	Medieval ditch		Bone sample		
679	C1125	C1126	Cut of shallow linear		Bone sample		
680	C391	C392	Pit in S. Annex	RF-A	Bone sample		
681	n/a	C200	Topsoil	RF-C	Bone sample		
682	C366	C367	Post-med agricultural ditch	RF-A	Bone sample		
683	C800	C819	N. Annex ditch	RF-C	Bone sample		
684	n/a	C200	Topsoil	RF-C	Bone sample		
685	C269	C288	Drainage ditch	RF-A	Bone sample		
686	C875	C849	N. Annex ditch	RF-C	Bone sample		
687	C680	C681	Pit in S. Annex	RF-B	Bone sample		
688	n/a	C200	Topsoil	RF-C	Bone sample		
689	n/a	C200	Topsoil	RF-C	Bone sample		
690	C2239	C2240	Recut of the outer enclosure ditch	RF-D	Bone sample		

691	n/a	C200	Topsoil	RF-C	Bone sample		
692	C800	C818	N. Annex ditch	RF-C	Bone sample		
693	C207	C208	Post-medieval ditch	RF-A	Bone sample		
694	n/a	C200	Topsoil		Bone sample		
695	C1125	C1126	Cut of shallow linear	RF-C	Bone sample		
696	C836	N/A	N. Annex ditch	RF-C	Bone sample		
697	n/a	C200	Topsoil		Bone sample		
698	C2428	C2062	Outer enclosure ditch	RF-D	Slot 5		
699	n/a	C200	Topsoil		Bone sample		
700	n/a	C200	Topsoil	RF-A1	From cleanback beside C281		
701	C2144	C2145	Cut of oval pit	RF-D	Bone sample		
702	C1506	C1508	Cut of charcoal pit	RF-C	Burnt bone		
703	C800	N/A	N. Annex ditch	RF-C	Bone sample		
704	n/a	C200	Topsoil	RF-C	Bone sample		
705	C530	C591	Outer enclosure ditch	RF-B	Bone sample		
706	n/a	C200	Topsoil		Burnt bone		
707	C1371	C1372	Shallow fire pit	RF-C	Bone sample		
708	C800	N/A	N. Annex ditch	RF-C	Bone sample		
709	C808	N/A	N annex ditch	RF-C	Bone sample		
710	C823	C824	Metalworking waste ditch	RF-C	Bone sample		
711	n/a	C200	Topsoil		Bone sample		
712	C950	C953	Cremation pit	RF-C	Burnt bone		
713	n/a	C200	Topsoil	RF-C	Bone sample		
714	C345	C347	Ditch dividing S annex	RF-A	Burnt bone		
715	n/a	C200	Topsoil	RF-C	Bone sample		

716	C2030	C2107	Outer enclosure ditch	RF-D	Slot 2		
717	C800	N/A	N. Annex ditch	RF-C	Bone sample		
718	C802	C803	Cut of curvilinear boundary ditch	RF-C	Bone sample		
719	C475	C1445	C835 is a recut of ditch C802	RF-C	Bone sample		
720	C2144	C2145	Cut of oval pit	RF-D	Bone sample		
721	C800	C818	N. Annex ditch	RF-C	Bone sample		
722	C842	C843	C842 is a recut of sub-division ditch C1317	RF-C	Bone sample		
723	C838	N/A	Kiln 21	RF-C	Bone sample		
724	C1465	C1466	Irregular shaped feature	RF-C	Bone sample		
725	C800	C818	N. Annex ditch	RF-C	Bone sample		
726	C823	C824	Metalworking waste ditch	RF-C	Bone sample		
727	n/a	C200	Topsoil		Bone sample		
728	C614	C692	Cut of well or cistern	RF-B	Bone sample		
729	C530	C531	Boundary ditch asso with RF	RF-B	Bone sample		
730	Cancelled	Cancelled	Cancelled	Cancelled	Cancelled	Cancelled	Cancelled
731	C205	C206	S. Annex ditch	RF-A	Bone sample		
732	C160	C165	Cremation pit	Field 6	Burnt bone		
733	N/A	C526	Charcoal spread	RF-B	Bone sample		
734	n/a	C176	Pyre spread	Field 6	Cleanback over pyre spread C175; burnt bone		
735	C393	C365	C393 is a recut of a ditch C430	RF-A	Bone sample		
736	C366	C367	Post-med agricultural ditch	RF-A	Bone sample		
737	void	void	void	void	void	void	void
738	C285	C755	Ditch dividing S annex	RF-A1	Bone sample		
739	C225	C309	Linear pit feature SA C235	RF-A	Bone sample		

740	C784	C785	Cut of ditch		Bone sample		
741	C733	C732	Cut of linear ditch		Bone sample		
742	C530	C547	Outer enclosure ditch		Bone sample		
743	C842	C843	C842 is a recut of sub-division ditch C1317	RF-C	Bone sample		
744	C1309	C1417	Kiln 12		Bone sample		
745	C169	C170	Organic fill - drainage ditch	Field 6	Bone sample		
746	C2242	C2244	Final recut of outer enclosure ditch	RF-D	Bone sample		
747	C113	C112	D- Shaped dished structure a	Field 4	Bone sample		
748	C269	C758	Ditch in S. Annex	RF-A1	Bone sample		
749	C225	C229	Linear pit feature SA C235	RF-A	Burnt bone		
750	n/a	C100	Topsoil	Field 2	Bone sample		
751	C436	C437	Ditch in S. Annex	RF-A	Bone sample		
752	C823	C824	Metalworking waste ditch	RF-C	Bone sample		
753	n/a	C200	Topsoil	RF-C	Bone sample		
754	n/a	C200	Topsoil	RF-B	Bone sample		
755	n/a	C200	Topsoil	RF-C	Bone sample		
756	C2329	N/A	Outer enclosure ditch	RF-D	Bone sample		
757	C823	C824	Metalworking waste ditch	RF-C	Quad M		
758	C440	C441	Ditch in S. Annex	RF-A	Bone sample		
759	C205	N/A	S. Annex ditch	RF-A	Bone sample		
760	C800	C818	N. Annex ditch	RF-C	Slot 3		
761	C804	C805	E-W linear feature	RF-C	Bone sample		
762	C220	C337	Basal ash deposit annex ditch	RF-A	Bone sample		
763	Void						
764	C225	C229	Linear pit feature SA C235	RF-A	Bone sample		
765	void	void	void	void	void	void	void
766	C577	C576	S. Annex ditch	RF-B	From SS#92	641	
767	n/a	C512	Charcoal spread	RF-B	From SS#75	642	

768	C1086	C1085	Posthole	RF-C	From SS#200, bird?	643	
769	C733	C732	Cut of linear ditch	RF-A1	From SS#142	644	
770	C285	C288	Ditch dividing S annex	RF-A1	From SS#144, tooth	645	
771	C779	C780	Recut of Ditch C770	RF-A1	From SS#129	646	
772	C682	C683	Linear pit/kiln	RF-B	From SS#106	647	
773	C715	C718	Ditch in S. Annex	RF-A1	From SS#138	648	
774	C380	C368	Shallow pit cut into ditch C405	RF-A	From SS#50	649	
775	C399	C412	Ditch in S. Annex	RF-B	From SS#119	650	
776	C742	C744	Cut of pit	RF-A1	From SS#124	651	
777	C770	C776	Cut of Linear Ditch	RF-A1	From SS#128	652	
778	N/A	C401	Spread	RF-A	From SS#59	653	
779	C401	C403	Slot trench	RF-A	From SS#67	654	
780	C705	C704	Ditch in S. Annex	RF-A1	From SS#132	655	
781	C713	C712	Posthole	RF-A1	From SS#139	656	
782	C3034	C3050	Ditch - eastern annex	RF-E	From SS#365	657	
783	C460	C461	Pit in S. Annex	RF-A	From SS#66	658	
784	C784	C785	Cut of ditch	RF-A1	From SS#131	659	
785	C616	C617	Pit in W. annex	RF-B	From SS#89	660	
786	C823	C826	Metalworking waste ditch	RF-C	From SS#156	661	
787	C142	C143	Cremation pit	Field 6	From SS#13	662	
788	C3010	C3012	Kiln 1	RF-E	From SS#349	663	
789	C930	C866	Furnace 1	RF-C	From SS#219, Slot F	664	
790	C2342	C2346	Slot trench recutting gully C2277 in structure 4	RF-D	From SS#336	665	
791	C3006	C3007	Linear - fill contained burnt seeds	RF-E	From SS#342, incl fish?	666	

792	C3016	C3017	Cut of rubbish pit	RF-E	From SS#334	667	
793	C3034	C3049	Recut of eastern side rectilinear annex ditch	RF-E	From SS#364	668	
794	C837	C2410	Outer enclosure ditch	RF-D	From SS#345	669	
795	C218	C219	Cut of ditch	RF-A	From SS#32	670	
796	C393	C429	C393 is a recut of a ditch C430	RF-A	From SS#121	671	
797	Void	Void	Void	Void	Void	Void	Void
798	C720	C719	Pit in S. Annex	RF-A1	From SS#107	673	
799	C436	C437	Ditch in S. Annex	RF-B	From SS#120	674	
800	C1400	C1401	Flue of Kiln C1295	RF-C	From SS#258	675	
801	C649	C650	Pit in S Annex	RF-B	From SS#95	676	
802	C469	C471	Pit in S. Annex	RF-B	From SS#72	677	
803	n/a	C526	Charcoal spread	RF-B	From SS#77	678	
804	C254	C257	Void - total confusion here	RF-B	From SS#98	679	
805	void	void	void	void	C3044 was cancelled	void	void
806	C927	C929	Furnace 14	RF-C	From SS#223	681	
807	C551	C890	C551/C564 is recut of boundary ditch associated with RF C530 which is same as C539. Ditch in W. Annex	RF-C	From SS#151	682	
808	C938	C939	Furnace 3	RF-C	From SS#185	683	
809	C611	C613	Posthole	RF-B	From SS#87	684	
810	C682	C683	Linear pit/kiln	RF-B	From SS#106	685	
811	C486	N/A	Same as C556 outer enclosure ditch	RF-B	From SS#157	686	
812	C629	C630	Sub-circular pit	RF-B	From SS#90	687	
813	C901	C960	Kiln 8	RF-C	From SS#176	688	
814	C3036	C3047	First recut of ditch C3034	RF-E	From SS#363	689	
815	C1421	C1480	Kiln 15	RF-D	From SS#292	690	
816	C2131	C2158	Kiln 11	RF-D	From SS#324	691	

817	C486	N/A	Same as C556 outer enclosure ditch		From SS#157	692		
818	C2398	C2399	Cut of rubbish pit	RF-E	From SS#340	693		
819	C930	C866	Furnace 1	RF-C	From SS#192	694		
820	C381	C375	Basal fill of large pit	RF-B	From SS#82	695		
821	C2277	C2279	Gully in Structure 4	RF-D	From SS#331	696		
822	C3000	C3033	Basal fill southern return eastern annex ditch	RF-E	From SS#357	697		
823	C2227	C2075	Pit	RF-D	Bone sample	698		
824	C2276	C2403	Kiln 2	RF-D	From SS#352	699		
825	C1108	C1110	Terminus of slot trench Structure 17	RF-C	From SS#208	700		
826	C3026	N/A	Posthole	RF-E	From SS#359	701		
827	C1151	C1175	Furnace 2	RF-C	From SS#225	702		
828	C269	C270	Drainage ditch	RF-A1	From SS#150	703		
829	C1103	C1566	Eastern annex ditch fill with seeds	RF-C	From SS#279	704		
830	C1019	C1020	Stakehole	RF-C	From SS#183	705		
831	C970	C1014	Kiln 6	RF-C	From SS#181	706		
832	C160	C165	Cremation pit	Field 6	Burnt bone	707		
833	n/a	C175	Cremation pyre	Field 6	Box 1A; burnt bone			
834	n/a	C175	Cremation pyre	Field 6	Box 1B; burnt bone			
835	n/a	C175	Cremation pyre	Field 6	Baulk 1A; burnt bone			
836	n/a	C175	Cremation pyre	Field 6	Baulk 1B; burnt bone			
837	n/a	C175	Cremation pyre	Field 6	Box 2A; burnt bone			
838	n/a	C175	Cremation pyre	Field 6	Box 2B; burnt bone			
839	n/a	C175	Cremation pyre	Field 6	Baulk 2A; burnt bone			

840	n/a	C175	Cremation pyre	Field 6	Baulk 2B; burnt bone		
841	n/a	C175	Cremation pyre	Field 6	Box 3A; burnt bone		
842	n/a	C175	Cremation pyre	Field 6	Box 3B; burnt bone		
843	n/a	C175	Cremation pyre	Field 6	Baulk 3A; burnt bone		
844	n/a	C175	Cremation pyre	Field 6	Baulk 3B; burnt bone		
845	n/a	C175	Cremation pyre	Field 6	Box 4A; burnt bone		
846	n/a	C175	Cremation pyre	Field 6	Box 4B; burnt bone		
847	n/a	C175	Cremation pyre	Field 6	Box 5B; burnt bone		
848	C181	C185	Upper fill of pit	Field 6	Burnt bone		
849	C186	C187	Upper fill of drainage ditch	Field 6	Burnt bone		
850	C142	C143	Cremation pit	Field 6	From SS#13; Burnt bone		
851	C142	C144	Cremation pit	Field 6	From SS#14; burnt bone		
852	C1517	C1519	Kiln 4	RF-C	From SS#373; burnt bone		
853	void	C3044 w	void	void	void	void	void
854	C836	C1398	N. Annex ditch	RF-C	From SS#375; burnt bone		
855	C2127	C2128	Structure 2 with C2259	RF-D	From SS#338; burnt bone		
856	C1567	C1554	Kiln 4	RF-C	From SS#280; burnt bone		

857	C930	C931	Metalworking furnace 1	RF-C	From SS#217; burnt bone		
858	C986	C987	Waste pit	RF-C	From SS#179; burnt bone		
859	C950	C953	Cremation pit	RF-C	From SS#171; burnt bone		
860	C269	C270	Drainage ditch	RF-A1	From SS#150; burnt bone		
861	C271	C274	Ditch dividing S annex	RF-A1	From SS#140; burnt bone		
862	C269	C292	Drainage ditch	RF-A1	From SS#149; burnt bone		
863	C469	C471	Pit in S. Annex	RF-B	From SS#72; burnt bone		
864	C530	C531	Boundary ditch asso with RF	RF-B	From SS#78; burnt bone		
865	C542	C556	Outer enclosure ditch	RF-B	From SS#84; bone		
866	C713	C712	Posthole	RF-A1	From SS#139; burnt bone		
867	C730	C725	Pit in S. Annex	RF-A1	From SS#122; burnt bone		
868	C769	C768	Pit in S. Annex	RF-A1	From SS#108; burnt bone		
869	C742	C772	Oval pit	RF-A1	From SS#125; burnt bone		

870	C823	C824	Metalworking waste ditch	RF-C	From SS#157; burnt bone		
871	C457/ C649	C650	Pit in S. Annex	RF-B	From SS#95; burnt bone		
872	C823	C839	Metalworking waste ditch	RF-C	From SS#164; burnt bone; Quad J		
873	C823	C821	Metalworking waste ditch	RF-C	From SS#156; burnt bone		
874	C551	C890	C551/C564 is recut of boundary ditch associated with RF C530 which is same as C539. Ditch in W. Annex	RF-C	From SS#151; burnt bone		
875	C901	C960	Kiln 8	RF-C	From SS#176; burnt bone		
876	C927	C935	Furnace 14	RF-C	From SS#169; burnt bone; Quad H		
877	C930	C1100	Furnace 1	RF-C	From SS#238; burnt bone		
878	C948	C949	Posthole	RF-C	From SS#170; burnt bone		
879	C950	C951	Cremation pit	RF-C	From SS#173; burnt bone		
880	C950	C954	Cremation pit	RF-C	Burnt bone		
881	C1234	C1069	Firing chamber of kiln	RF-C	From SS#221; burnt bone		
882	C1103	C1105	Eastern annex ditch	RF-C	From SS#202; burnt bone		

883	C1108	C1110	Terminus of slot trench Structure 17	RF-C	From SS#208; burnt bone		
884	C970	C1014	Kiln 6	RF-C	From SS#181; burnt bone		
885	C1019	C1020	Stakehole	RF-C	From SS#183; burnt bone		
886	C957	C1016	Kiln 6 chamber fill	RF-C	From SS#182; burnt bone		
887	C1211	C1213	Kiln - this number is problematic	RF-C	From SS#205; burnt bone		
888	C1151	C1175	Furnace 2	RF-C	From SS#225; burnt bone		
889	C1185	C1186	Structure 8 windbreak	RF-C	From SS#216; burnt bone		
890	C930	C1265	Furnace 1	RF-C	From SS#226; burnt bone		
891	C1309	C1417	Kiln 12	RF-C	Burnt bone		
892	C1396	C1447	Stone in base	RF-C	From SS#264; burnt bone		
893	C1421	C1479	Kiln 15	RF-D	From SS#291; burnt bone		
894	C1421	C1480	Kiln 15	RF-D	From SS#290; burnt bone		
895	C1371	C1372	Shallow fire pit	RF-C	From SS#257; burnt bone		

896	C1203	C2020	Ditch	RF-D	From SS#329; burnt bone		
897	C2131	C2133	Kiln 11	RF-D	From SS#325; burnt bone		
898	C2131	C2158	Kiln 11	RF-D	From SS#324; burnt bone		
899	C2151	C2152	Kiln 10 E of N annex	RF-D	From SS#322; burnt bone		
900	C2131	C2157	Kiln 11	RF-D	From SS#323; burnt bone		
901	C2204	C2205	Eastern annex enclosure	RF-D	Burnt bone		
902	C2227	C2075	Pit	RF-D	From SS#328; burnt bone		
903	C2277	C2279	Gully in Structure 4	RF-D	From SS#331; burnt bone		
904	C2398	C2399	Cut of rubbish pit	RF-E	From SS#340; burnt bone		
905	C2151	C2525	Kiln 10 E of N annex	RF-D	From SS#286; burnt bone		
906	C2276	C2403	Kiln 2	RF-D	From SS#352; burnt bone		
907	C837	C2410	Outer enclosure ditch	RF-D	From SS#345; burnt bone		
908	C3035	C3045	Ditch	RF-E	From SS#362; burnt bone		

909	C2002	C2003	Circular fire pit	RF-D	From SS#196; burnt bone		
910	C3036	C3047	First recut of ditch C3034	RF-E	From SS#363; burnt bone		
911	C950	C953	Cremation pit	RF-C	From SS#174; burnt bone		
912	C443	C442	Outer enclosure ditch	RF-B	Juvenile human crania fragment		
913			Rene 17-9-18 Junct of C205 and C442		Juvenile human femur fragment?		

APPENDIX E Drawing Register

Drawing No.	Plan/Section	Description	Scale	Area	Sheet No.
1	Section	N-facing section of ditch C6, N box section 1	1:10	Fields 1-3	1
2	Section	N-facing section of ditch C6, 3rd box section from N	1:10	Fields 1-3	1
3	Section	N-facing section of ditch C6, 5th box section from N	1:10	Fields 1-3	1
4	Section	N-facing section of ditches C7 and C22	1:10	Fields 1-3	1
5	Section	ESE-facing section of ditch C8, E box section	1:10	Fields 1-3	1
6	Section	ESE-facing section of ditch C8, 2nd box section from E	1:10	Fields 1-3	1
7	Section	W-facing section of ditch C34 and furrow C36	1:10	Fields 1-3	1
8	Section	S-facing section of ditches C8, C34 and C37	1:10	Fields 1-3	1
9	Section	NE-facing section of pit C41	1:10	Field 5	2
10	Section	W-facing section of pit C48	1:10	Fields 1-3	2
11	Plan	Post-ex plan of pit C41		Field 5	2
12	Section	S-facing section of ditch C64	1:10	Field 5	2
13	Section	NNW-facing section of pit C62	1:10	Field 6	2
14	Section	E-facing section of C71 and C83	1:10	Field 6	2
15	Section	N-facing section of ditch C74 and re-cut C78	1:10	Field 6	2
16	Section	SW-facing section of C86	1:10	Field 6	3
17	Section	W-facing section of C94	1:10	Field 6	3
18	Section	S-facing section of ditch C6	1:10	Fields 1-3	3
19	Section	E-facing section of fulacht trough C15	1:10	Field 4	3
20 (a)	Section	North Facing section of C6, C10 central area	1:10	Fields 1-3	3
20 (b)	Section	N-facing section of intersection of ditches C6 and C8	1:10	Fields 1-3	3
21	Section	N-facing section of ditch C6	1:10	Fields 1-3	4
22	Section	E-facing section of pit C112 and C111	1:20	Field 4	4
23	Section	S-facing section of pit C112, C109 etc.	1:20	Field 4	4
24	Section	N-facing section of ditch C6	1:20	Fields 1-3	4
25	Section	W-facing section of ditch C8	1:10	Fields 1-3	4
26	Section	N-facing section of ditch C114	1:10		4
27	Plan	Post-ex plan of trough C15	1:20	Field 4	4
28	Section	SW-facing section of C116 and C117	1:10	Field 4	7
29	Plan	Pre-ex plan of metallised surface C3	1:50	Fields 1-3	5 & 6
30	Section	N-facing section of C116	1:10	Field 4	7
31	Section	W-facing section of C120	1:10	Field 4	7
32	Section	W-facing section of C2, Box section 1	1:20	Fields 1-3	7

Drawing No.	Plan/Section	Description	Scale	Area	Sheet No.
33	Section	W-facing section of C2, Box section 2	1:10	Fields 1-3	7
34	Section	W-facing section of C2, Box section 3	1:10	Fields 1-3	7
35	Section	W-facing section of C2, Box section 4	1:10	Fields 1-3	7
36	Section	E-facing section of ditches C2 and C5	1:10	Fields 1-3	7
37	Section	W-facing section of ditch C5	1:10	Fields 1-3	8
38 (a)	Section	E-facing section of ditch C5	1:10	Fields 1-3	8
38 (b)	Section	W facing section of C5, C132, C130, C131	1:10	Fields 1-3	8
39	Section	W-facing section of ditch C5	1:10	Fields 1-3	8
40	Section	W-facing section of ditch C5	1:10	Fields 1-3	8
41	Plan	Post-ex plan of north end of fields 1-3	1:50	Fields 1-3	9 & 10
42	Section	Section of C138, C139 - Sub circular burning pit	1:10	Field 6	11
43	Section	SW-facing section of C86 & C91	1:10	Field 6	11
44	Section	E-facing section of C142	1:10	Field 6	11
45	Section	E-facing section of C148	1:20	Field 6	12
46	Section	SW-facing section of C156	1:10	Field 6	11
47	Section	NW-facing section of C153	1:10	Field 6	12
48	Section	SW-facing section of C151	1:10	Field 6	12
49	Section	N-facing section of C155	1:10	Field 6	12
50	Plan	Post-ex plan of fulacht area in Field 6	1:50	Field 6	13
51	Section	W-facing section of C158		Field 6	12
52	Plan	Post-ex plan of C142 Sub circular pit poss. cremation pit	1:10	Field 6	11
53	Section	N facing section of C162, C164	1:10	Field 6	12
54	Section	W facing section of C167, C169, C173	1:10	Field 6	12
55	Plan	Pre-ex plan of pyre C175	1:50	Field 6	14
56	Section	E Facing section of C160 cremation pit		Field 6	11
57	Section	South facing section of C07 and C22	1:20	Central	7
58	Section	N facing section of C181	1:10	Field 6	15
59	Section	S facing section of C181	1:10	Field 6	15
60	Section	SW facing section of C181	1:20	Field 6	15
61	Section	N facing section of C181	1:20	Field 6	15
62	Section	N facing section of box 4A and 4B (Pyre) C175	1:20	Field 6	16
63	Section	S facing section of box 4A and 4B (pyre) C175	1:20	Field 6	16
64	Section	E facing section of C186 (Pyre) C175	1:10	Field 6	16

Drawing No.	Plan/Section	Description	Scale	Area	Sheet No.
65	Section	SW facing section of C181 (3A, 3B)	1:20	Field 6	17
66	Section	NE facing section of C181 (3A, 3B)	1:20	Field 6	17
67	Section	S facing section of C175 in box 5A, 5B	1:20	Field 6	16
68	Section	E and S facing sections of C201, C203	1:10	RF - A	16
69	Plan	Post Ex Plan of C181 and C175	1:50	Field 6	18, 19A
70	Section	S facing section of C08, C11, C12	1:20	Field 1-3	19
71	Section	S facing section of C207 post med ditch	1:10	RF - A	19
72	Section	W facing section of C203	1:10	RF-A	19
73	Section	E facing section of C203	1:10	RF-A	19
74	Section	E facing section of C210	1:10	RF-A	16
75	Section	S facing section of C205	1:20	RF-A	16
76	Section	N facing section of C205	1:20	RF-A	19
77	Section	S facing section of C214	1:10	RF-A	19
78	Section	N facing section of C201	1:10	RF-A	19
79	Section	S facing section of C201	1:10	RF-A	20
80	Section	W facing section of C217	1:10	RF-A	20
81	Section	N facing section of C201	1:10	RF-A	20
82	Section	E facing section of C203	1:10	RF-A	20
83	Section	S facing section of C201	1:10	RF-A	20
84	Section	N facing section of C211, C226	1:20	RF-A	19
85	Section	N facing section of C221, C220	1:10	RF-A	20
86	Section	W facing section of C218	1:10	RF-A	19
87	Section	N facing section of C227	1:10	RF-A	20
88	Section	W and N facing section of C220, C218	1:20	RF-A	20
89	Section	N facing section of C214	1:20	RF-A	19
90	Section	N facing section of C227	1:10	RF-A	21
91	Section	S facing section of C220	1:10	RF-A	21
92	Section	N facing section of C220	1:10	RF-A	21
93	Section	E facing section of C216, C218	1:10	RF-A	21
94	Section	N facing section of C220	1:20	RFA-	21
95	Section	N facing section of C227, C237	1:10	RF-A	22
96	Section	NE facing section of C242, C244	1:10	RF-A	22
97	Section	N facing section of C237	1:10	RF-A	21
98	Section	SW facing section of C218	1:10	RF-A	21
99	Section	SW facing section of C242, C244	1:10	RF-A	22
100	Section	E facing section of C218	1:10	RFA-	23
101	Profile	Profile of C250, C251 and C242	1:10	RF-A	23
102	Section	W facing section of C250, C242	1:10	RF-A	23
103	Plan	Post ex plan of Southerly section of Area A	1:50	RF-A	24&25
104	Section	S facing section of C263	1:10	RF-A	26
105	Section	N facing profile of C259, C257, C256	1:10	RF-A	26
106	Section	E facing section of C2	1:10		7
107	Section	S facing section of C259, C256, C257, C244, C242,	1:10	RF-A	26
108	Section	ABC intersection of C263, C267	1:10	RF-A	23

Drawing No.	Plan/Section	Description	Scale	Area	Sheet No.
109	Section	N facing section of C285, 261	1:20	RF-A	27
110	Section	S facing section of C279	1:10	RF-A	27
111	Section	S facing section of C280	1:10	RF-A	27
112	Section	S facing section of C271, C272, C273	1:10	RF-A	28
113	Section	W facing section of C285	1:10	RF-A	27
114	Section	W facing section of C269, C291	1:20	RF-A	28
115	Section	W facing section of C285, C294	1:20	RF-A	27
116	Section	ABCD S/W/N facing section of box 2	1:20	RF-A	28
117	Section	E facing section of C285	1:20	RF-A	27
118	Section	W facing section of C285	1:20	RF-A	27
119	Section	E facing section of C285, C269	1:20	RF-A	30
120	Section	W facing section of C285	1:20	RF-A	30
121	Plan	Mid ex plan of C250 stoned surface within C256	1:20	RF-A	29
122	Section	S facing section of C308, C309	1:10	RF-A	31
123		double-numbered, same as 127			
124	Section	E facing section of C320	1:10	RF-A	30
125	Section	S facing section of C321	1:10	RF-A	30
126	Section	E facing section of C285, C324, C326 - VOID - see new drawing #165	1:10	RF-A	30
127	Section	N facing section of C317	1:10	RF-A	31
128	Section	N facing section of C242 southern end	1:10	RF-A	31
129	Section	NW facing section of C317 linear near intersect	1:10	RF-A	31
130	Plan	Pre-ex plan of Ringfort area A	1:100	RF-A	32
131	Section	E/NE facing section of C317	1:10	RF-A	31
132	Section	SW facing section of C319	1:10	RF-A	31
133	Plan	Pre-ex plan of Ringfort area A	1:100	RF-A	33
134	Plan	Pre-ex plan of Ringfort area A	1:100	RF-A	34
135	Section	SE facing section of C317, C331	1:10	RF-A	31
136	Section	SW/N facing section of C271, C273	1:10	RF-A	35
137	Section	S/SW facing section of C335	1:10	RF-A	31
138	Profile	W/NW-E/SE profile of C329 after removal of C330	1:10	RF-A	31
139	Section	South facing section of C205	1:20	RF-A	36
140	Section	N facing section of C201	1:10	RF-A	36
141	Section	NW facing section of C317	1:10	RF-A	36
142	Section	W facing section of C339	1:10	RF-A	36
143	Section	E/NE facing section of C339	1:10	RF-A	36
144	Section	N/NE facing section of C341	1:10	RF-A	36
145	Section	W facing section of C345, C349, C351	1:10	RF-A	36
146	Section	W facing section of C345, C349, C398	1:10	RF-A	35
147	Plan	Post ex plan of C317, C331, C354	1:20	RF-A	42
148	Section	N facing section of C339	1:10	RF-A	36
149	Section	N to S running profile of C358 posthole - upper layer	1:10	RF-A	36
150	Section	E facing section of C343, C345, C349, C395	1:10	RF-A	36

Drawing No.	Plan/Section	Description	Scale	Area	Sheet No.
151	Section	SW facing section of C354	1:10	RF-A	36
152	Section	W facing section of C201 cut by C399	1:10	RF-B	36
153	Section	N facing section of C271, C233	1:10	RF-A	35
154	Section	South facing section of C271, C233	1:10	RF-A	35
155	Section	N facing section of C366, C369	1:10	RF-A	38
156	Section	S&N facing sections of C374, C205, C376, C381	1:10	RF-B	39
157	Section	N/NE facing section of C382	1:10	RF-A	38
158	Section	W facing section of C384	1:10	RF-A	38
159	Section	W facing section of C391 and profile C345?	1:10	RF-A	38
160	Plan	Post ex plan of C345, C393	1:10	RF-A	40
161	Section	N facing section of C366 and C205 cutting C393	1:20	RF-A	38
162	Section	N facing section of C394 pothole	1:10	RF-A	41
163	Section	NW facing section of C399	1:10	RF-B	38
164	Section	SE section of C397 shallow pit	1:10	RF-A	40
165	Section	E facing section of C393, C345	1:10	RF-A	43
166	Section	S facing section of C205, C376, C374	1:20	RF-A	44
167	Section	E facing section of C391, C405	1:20	RF-A	44
168	Section	NW/SE facing section of C399	1:10	RF-B	41
169	Profile	E facing profile of posthole C410 within C393	1:10	RF-A	43
170	Section	SW facing section of C402	1:10	RF-B	43
171	Section	N/NW facing section of C402	1:10	RF-B	43
172	Section	Intersection - SE facing section C399, C402 (A-B) and SW facing section (B-C)	1:10	RF-B	43
173	Section	S facing section of C358, C405, C343	1:20	RF-A	41
174	Section	Slot through C366 to show how C402 cuts it	1:10	RF-B	43
175	Section	W facing section of C393, C345, C349, C427, C430	1:20	RF-A	44
176	Section	SW facing section of C424 cut by C399	1:10	RF-B	43
177	Section	E facing section of C430, C393, C345, C429, C405, C432	1:20	RF-A	44
178	Section	SE facing section of C317 cut by C399	1:10	RF-B	44
179	Section	S facing section of C205, C449, C451		RF-A	47
180					
181	Section	E facing section of C201 cut by C434	1:10	RF-B	44
182	Section	W facing section of C440 cut by C434		RF-B	44
183	Section	S/SE facing section of C402	1:10	RF-B	41
184	Section	SE facing section of C442 and C445	1:10	RF-B	45
185	Section	NW facing section of C442 and C445	1:10	RF-B	45

Drawing No.	Plan/Section	Description	Scale	Area	Sheet No.
186	Section	SW facing section of C399, C400	1:10	RF-B	46
187	Section	NE facing section of C436, C437 cutting C457, C458	1:10	RF-B	45
188	Section	E facing section of pit C460, C461	1:10	RF-B	45
189	Section	E facing section of C201, C202, C206, C402, C403, C468	1:10	RF-B	47
190	Section	S facing section of C201, C202, C466, C464, C465, C467	1:10	RF-B	47
191	Section		1:10	RF-B	47
192	Section	S facing section of C201	1:20	RF-A	41
193	Section	S facing section of C201	1:10	RF-A	41
194	Section	S facing section of C469, C470, C471, C436, C437	1:20	RF-B	46
195	Section	SE facing section of C476	1:10	RF-B	45
196	Section	N facing section of C469, C470, C471, C436, C437	1:10	RF-B	46
197	Section	W facing section of C492, C493, C480	1:10	RF-B	47
198	Section	S facing section of C462, C481, C484	1:10	RF-B	48
199	Section	N facing section of C462	1:10	RF-B	48
200	Section	SW facing section of C498, C499, C496, C497	1:10	RF-B	48
201	Plan	Mid-ex plan of metaling C476 and linear C442	1:50	RF-B	49
202	Section	SW facing section of C501, C502, C500	1:10	RF-B	48
203	Section	S facing section of C405, C466, C204, C505	1:20	RF-A	45
204	Section	E facing section of C434, C480	1:10	RF-A	48
205	Section	W and N facing sections of C506, C381, C374	1:10	RF-A	48
206	Section	NW facing section of C442	1:10	RF-B	50
207	Section	E facing section of C462	1:10	RF-B	51
208	Section	SE facing section of C442	1:10	RF-B	50
209	Section	W facing section of C366 and C434(terminus)	1:10	RF-B	51
210	Section	SE facing section of C518	1:10	RF-B	50
211	Section	NW facing section of C514, C515	1:10	RF-B	45
212	Section	E facing section of C516, C517	1:10	RF-B	50
213	Section	SE facing section of C402, C408, C???	1:10	RF-B	51
214	plan	Post-ex plan of Area A	1:50	RF-A	52
215	Section	S facing section of C205, C519, C520, C521, C522, C523, C524	1:10	RF-B	51
216	Section	N facing section of C205, C519, C520, C521, C522, C523	1:10	RF-B	51
217	plan	Post-ex plan of slot trench C402	1:50	RF-B	53
218	Section	S facing section of C205, C206, C378, C519, C520	1:10	RF-B	54
219	plan	Post-ex plan Area A	1:50	RF-A	55
220	Section	S facing section of C532, C533, C534, C535, C536	1:10	RF-B	51
221	Section	N facing section of C505, C205, C366	1:20	RF-A	54

Drawing No.	Plan/Section	Description	Scale	Area	Sheet No.
222	Section	N facing section of C205, C206, C519, C520	1:10	RF-B	56
223	Section	S facing section of C530, C531, C547, C551, C552, C553, C554 (Slot 4)	1:20	RF-B	51
224	Plan	Post-ex plan of Area B (SW)	1:50	RF-B	58
225	Section	S facing section of C530 (Slot 3)	1:10	RF-B	59
226	Section	S facing section of C530 (Slot 2)	1:10	RF-B	56
227	plan	Post-ex plan Area A (SE)	1:50	RF-A	60
228	Section	N facing section of C462, C541, C542	1:20	RF-B	51
229	Section	S facing section of C530 (Slot 1)	1:10	RF-B	59
230	Section	N facing section of C530, C564 (Slot 1)	1:10	RF-B	59
231	Plan	Mid-ex plan of C530 and C513	1:50	RF-B	61
232	Section	ESE facing section of C442, C443, C444, C570, C571	1:10	RF-B	59
233	Section	SE facing section of C568, C569	1:10	RF-B	56
234	Section	N facing section of charcoal filled pit C567, C529	1:10	RF-B	59
235	Section	W facing section of C462, C509, C510, C511	1:10	RF-B	59
236	Section	E facing section of C462, C463	1:10	RF-B	62
237	Section	W facing section of C462, C463	1:10	RF-B	62
238	Section	S facing section of C530 (Slot 6)	1:20	RF-B	63
239	Section	N facing section of C519, C520, C576, C205, C206	1:10	RF-B	59
240	Section	S facing section of C577, C576, C579, C580, C585	1:10	RF-B	64
241	Section	S facing section of C581, C582	1:10	RF-B	64
242	Section	N facing section of C530 (Slot 5)	1:20	RF-B	63
243	Section	S facing section of C530 (Slot 5)	1:20	RF-B	63
244	Section	S facing section of C205, C206	1:10	RF-A	65
245	Section	W facing section of C374	1:10	RF-B	62
246	Section	S facing section of C541	1:10	RF-B	56
247	Plan	Plan of C568	1:20	RF-B	66
248	Section	N facing section of C205, C206, C379	1:10	RF-A	65
249	Section	SSE facing section of C601, C479, C399, C400, C402	1:10	RF-B	63
250	Section	N facing section of C542 (Slot E)	1:10	RF-B	65
251	Section	E facing section of C402, C201, C602	1:10	RF-B	65
252	Section	S facing section of C205, C442	1:10	RF-B	64
253	Section	N facing section of C541, C603, C604	1:10	RF-B	63
254	Section	W facing section of C539, C510, C462, C341	1:10	RF-B	65
255	Section	N facing section of C542	1:20	RF-B	62
256	Section	E facing section of C589, C510, C462, C341	1:10	RF-B	67
257	Section	S facing section of C201, C608, C402	1:10	RF-B	64
258	Section	NW facing section of C582	1:20	RF-B	62

Drawing No.	Plan/Section	Description	Scale	Area	Sheet No.
259	Section	N facing section of C530 (Slot 7)	1:10	RF-B	67
260	Section	SW facing section of C552	1:10	RF-B	67
261	Section	NW facing section of C530, C539, C540, C531, C565, C566 (S terminus)	1:10	RF-B	62
262	Section	N facing section of C541 (slot G)	1:20	RF-B	67
263	Section	S facing section of C623, C624	1:10	RF-B	68
264	Section	N facing section of C542 (near terminus)	1:10	RF-B	62
265	Section	N facing section of C598, C629	1:10	RF-B	62
266	Section	SW facing section of C611, C612, C613	1:10	RF-B	62
267	Section	N facing section C530, C575 (slot 6)	1:20	RF-B	63
268	Section	N facing section of C711, C710	1:10	RF-A1	68
269	Section	N facing section of C610	1:50	RF-A1	68
270	Section	N facing section of C633, C634, C552, C587, C632	1:10	RF-B	68
271	Section	S facing section of C633, C634, C552, C587	1:10	RF-B	68
272	Section	S facing section C598, C599	1:10	RF-B	69
273	Section	N facing section of C651, C652, C598, C599	1:10	RF-B	69
274	Section	SW facing section of C715, C716, C718	1:10	RF-A1	68
275	Section	WSW facing section of C436, C437, C649, C650	1:10	RF-B	68
276	Section	NNW facing section of C627, C625, C618	1:10	RF-B	67
277	Section	SE facing section of C402, C618, C620	1:10	RF-B	67
278	Section	S facing section of C635, C637	1:10	RF-B	68
279	Section	W and N facing sections of C271	1:10	RF-A1	69
280	Section	N facing section of C705, C701	1:10	RF-A1	62
281	Section	NE facing section C436, C437	1:10	RF-B	69
282	Section	SE facing section of C654, C657	1:10	RF-B	69
283	Section	SW facing section of C711, C281	1:10	RF-A1	71
284	Section	ESE facing section of C654, C657	1:10	RF-B	70
285	Section	SE facing section of C205 (directly south of ringfort L.O.E)	1:10	RF-B	69
286	Section	E, S & W facing section of C271, C709, C723	1:20	RF-A1	71
287	Section	N facing section of C271, C273	1:10	RF-A1	71
288	Section	W facing section of C614	1:10	RF-B	72
288A	Section	Composite W facing section of C614	1:10	RF-B	72A
289	Section	SW facing section of C715, C716, C718, C731	1:10	RF-A1	69
290	Plan	Post-ex plan of C730 and C720	1:20	RF-A1	73
291	Section	N facing section of C662, C664, C666	1:10	RF-B	71
292	Section	SW facing section of C259, C728	1:10	RF-A1	71
293	Section	W facing section of C259	1:10	RF-A1	71
294	Section	SW facing section of C271	1:10	RF-A1	74
295	Section	E facing section of C680, C681	1:10	RF-B	73

Drawing No.	Plan/Section	Description	Scale	Area	Sheet No.
296	Section	N facing section of C490, C491, C474 cut by C469	1:10	RF-B	73
297	Section	NW facing section of C271	1:10	RF-A1	74
298	Section	W facing section of C738 and recut C269	1:10	RF-A1	74
299	Section	SW facing section of C740, C741	1:10	RF-A1	74
300	Section	S facing section of C709, C723, C271, C715	1:20	RF-A1	75
301	Section	W facing section of C735, C734	1:10	RF-A1	73
302	Section	NW facing section of small pit C752, C753	1:10	RF-A1	74
303	Section	E facing section of C269	1:10	RF-A1	75
304	Section	N facing section of C765, C764	1:10	RF-A1	74
305	Section	SW facing section of C767, C766	1:10	RF-A1	72
306	Section	N facing section of C271, C273, C715	1:10	RF-A1	75
307	Section	E facing section of C723, C269	1:10	RF-A1	74
308	Section	N facing section of C259, C760, C762	1:20	RF-A1	73
309	Section	S facing section of C259, C760, C762, C720	1:20	RF-A1	73
310	Section	N facing section of C436, C682, C516	1:20	RF-B	75
311	Section	S facing section of C746, C747	1:10	RF-A1	72
312	Section	W facing section of C746, C747, C748, C749	1:10	RF-A1	72
313	Section	N facing section of C748, C749	1:10	RF-A1	74
314	Section	SW facing section of C769, C768, C771	1:10	RF-A1	74
315	Section	N & E facing sections of C269, C288, C290, C755	1:10	RF-A1	76
316	Section	W facing section of C770, C779, C781, C784	1:20	RF-A1	76
317	Section	W facing section of C705, C706	1:10	RF-A1	77A
318	Section	S facing section of C715	1:10	RF-A1	77A
319	Section	S facing section of C244, C242	1:20	RF-A1	78A
320	Section	SE facing section of C781, C770, C779, C271	1:10	RF-A1	77A
321	Section	S facing section of C705, C704, C706, C703	1:20	RF-A1	75
322	Section	WNW facing section of C701, C700	1:10	RF-A1	77A
323	Section	S facing section C795, C759, C757, C758, C762, C761	1:10	RF-A1	78A
324	Section	NW facing section of C705, C704, C702, C706, C703	1:10	RF-A1	77A
325	Sections	S, E & W facing sections of C269, C760, C762	1:10	RF-A1	75
326	Section	N facing section of C271, C715; re-cut		RF-A1	
327	Section	S facing section of C271, C273, C715	1:20	RF-A1	76
328	Section	NW facing section of C770	1:10	RF-A1	76
329	Section	E facing section C770, C779, C781, C784	1:20	RF-A1	76

Drawing No.	Plan/Section	Description	Scale	Area	Sheet No.
330	Section	N & E facing sections of C269, C281	1:20	RF-A1	77B
331	Section	S facing section of C795	1:20	RF-A1	76
332	Plan	Mid-ex plan of fire pit C742	1:20	RF-A1	78B
333	Section	W facing section of C742	1:10	RF-A1	78B
334	Section	N facing section of C271, C273, C715	1:20	RF-A1	78B
335	Plan	Post-ex plan of Area A1	1:50	RF-A1	78C
336	Plan	Post-ex plan of Area A1	1:50	RF-A1	79
337	Plan	Post-ex plan of Area A1	1:50	RF-A1	80
338	Plan	Post-ex plan of Area A1	1:50	RF-A1	81
339	Plan	Post-ex plan of Area A1	1:50	RF-A1	82
340	Plan	Post-ex plan of Area A1	1:50	RF-A1	83
341	Section	NW facing section of C804, C805, C810, C811, C812, C813	1:10	RF-C	84
342	Section	SE facing section of C804, C805, C810, C811, C812, C813	1:10	RF-C	84
343	Section	E facing section of C800, C801, C818	1:20	RF-C	77B
344	Section	S & W facing section of intersection of C800 and C802	1:20	RF-C	84
345	Section	E facing section of C800, C801, C818 & C821	1:20	RF-C	77B
346	Section	W facing section of C800, C801, C818 & C821	1:20	RF-C	84
347	Section	W facing section of C800, C801, C818 & C821	1:20	RF-C	85
378	Section	N facing section of C810, C811	1:10	RF-C	77A
379	Section	SW facing section of C816, C817	1:20	RF-C	85
380	Section	E facing section of C800, C833	1:20	RF-C	85
381	Plan	Plan of stripped protected area	1:50	RF-D	86
382	Plan	Plan of stripped protected area	1:50	RF-D	87
383	Section	SE facing section of C804, C805, C810,	1:10	RF-C	85
384	Section	E facing section of C800, C844 (slot5)	1:20	RF-C	85
385	Section	E facing section of C836, C837, C860-864	1:20	RF-D	88
386	Section	W facing section of C806, C833, C844 (between slots 3 & 4)	1:10	RF-C	77A
387	Section	E facing section of C800, C856, C844 (slot 6)	1:20	RF-C	89
388	Section	W facing section of C800, C801, C818, C827, C828, C829, C830, C831 (slot 4A)	1:10	RF-C	89
389	Section	W facing section of C808, C800 (slot 8)	1:20	RF-C	85
390	Section	S facing section of C825	1:10	RF-C	90
391	Section	W facing section of C800, C844, C856, C871, C875 (slot 7)	1:20	RF-C	89
392	Section	SE facing section of C825, C873, C875	1:10	RF-C	90
393	Section	E facing section of C825, C874	1:10	RF-C	90
394	Section	N facing section of C802, C835	1:10	RF-C	89

Drawing No.	Plan/Section	Description	Scale	Area	Sheet No.
395	Section	N facing section of C806, C886, C888		RF-C	85
396	Section	W facing section of C800, C913, C870	1:10	RF-C	91
397	Section	W facing section of C890, C838	1:10	RF-C	90
398	Section	N facing section of C911, C838	1:10	RF-C	90
399	Profile	NE-SW running profile of C913 & C870	1:10	RF-C	91
400	Section	NE facing section of C950, C951-956	1:10	RF-C	90
401	Section	E facing section of C901, C902, C958-961	1:10	RF-C	92
402	Section	N facing section of C966, C967, C971	1:20	RF-C	93
403	Section	E facing section of C2(D)	1:10	RF-D	96
404	Section	E facing section of C4(D)	1:10	RF-D	96
405	Section	SW facing section of C975, C974, C976	1:20	RF-C	93
406	Section	NE facing section of C975, C974, C976	1:20	RF-C	93
407	Plan	Plan of kiln C901	1:20	RF-C	94
408	Section	N facing section of C982, C983	1:10	RF-C	96
409	Section	S facing section of C899, C900	1:10	RF-C	93
410	Section	W facing section of kiln C957	1:10	RF-C	92
411	Plan	Post-ex plan of C957, C970	1:10	RF-C	98A
412	Section	E facing section of C988, C989, C990	1:10	RF-C	95
413	Section	NW facing section of C999, C1000	1:10	RF-C	96
414	Section	N facing section of C1001, C1002	1:10	RF-C	96
415	Profile	N-S running profile of C940, C941	1:10	RF-C	93
416	Section	NW facing section of C938, C939	1:10	RF-C	93
417	Section	N facing section of C1009	1:10	RF-C	96
418	Section	N facing section of posthole C984, C985	1:10	RF-C	96
419	Section	E facing section of posthole C997, C998	1:10	RF-C	96
420	Profile	N-S running profile of posthole C420	1:10	RF-C	93
421	Section	N facing section of C1087, C1028 (slot C)	1:10	RF-C	96
422	Section	N facing section of C1025, C1026, C1029, C1030	1:10	RF-C	92
423	Section	S facing section of C991, C992, C993, C994, C995	1:10	RF-C	95
424	Section	NE facing section of C993, C994	1:10	RF-C	95
425	Plan	Mid-ex plan of metalworking area	1:50	RF-C	97
426	Plan	Post-ex plan of C950	1:10	RF-C	124
427	Section	W facing section of pit C1034	1:10	RF-C	96
428	Section	W facing section through C1021, C964, C1039	1:20	RF-C	93

Drawing No.	Plan/Section	Description	Scale	Area	Sheet No.
429	Section	N facing section of C1042, C1043, C1044	1:10	RF-C	95
430	Plan	metalworking area slot N	1:50	RF-C	96
431	Plan	metalworking area slot P	1:50	RF-C	96
432	Section	E facing section of kiln	1:10	RF-C	92
433	Section	W facing section of C1081 cutting C800	1:20	RF-C	93
434	Sections	W & N facing sections of C1061, C1063	1:10	RF-C	95
435	Section	E facing section of C1056	1:10	RF-C	95
436	Section	E facing section of C1081, C1082	1:20	RF-C	96
437	Section	E facing section of C1088, C1089	1:10	RF-C	95
438	Section	W facing section of C1063	1:10	RF-C	95
439	Section	Dogleg section of C1083, C1090, C1086	1:10	RF-C	98
440	Section	N facing section of C823	1:20	RF-C	99
441	Section	S facing section of C1106	1:10	RF-C	96
442	Section	W facing section of C1108	1:10	RF-C	96
443	Section	N facing section of C984	1:10	RF-C	98
444	Section	E facing section of C946, C1114, C1115	1:20	RF-C	100
445	Plan	Pre-ex plan of C842 and surrounding features	1:50	RF-C	101
446	Section	N facing section of C1097, C1021	1:10	RF-C	98
447	Section	N facing section of C1118	1:20	RF-C	98
448	Section	W facing section of C1038	1:20	RF-C	100
449	Section	E facing section of C1038	1:20	RF-C	100
450	Profile	N-S running profile of C1119	1:10	RF-C	98
451	Plan	Plan of C1108	1:20	RF-C	102
452	Plan	Plan of C1106 which cuts C802	1:20	RF-C	102
453	Section	W facing section of C1114	1:20	RF-C	100
454	Section	NW facing section of C842	1:10	RF-C	101
455	Section	E facing section of C1087	1:10	RF-C	103
456	Section	SE facing section of C842	1:10	RF-C	101
457	Section	N facing section of kiln C1211		RF-C	103
458	Section	E facing section of C1140, C1147, C1145	1:20	RF-C	100
459	Section	E Facing section of C1211, C1210	1:10	RF-C	104
460	Section	NW facing section of C842, quad O	1:10	RF-C	101
461	Section	W facing section of C1140, C1147, C1143, C1088	1:20	RF-C	100
462	Section	NW facing section of C842, quad Q	1:10	RF-C	101
463	Section	S facing section of C1151, C1152	1:10	RF-C	100
464	Plan	Post-ex plan of kiln C1031	1:20	RF-C	103
465	Plan	Post-ex plan of Area A1	1:50	RF-A1	105
466	Plan	Post-ex plan of Area A1	1:50	RF-A1	106
467	Section	N facing section of C806	1:20	RF-C	85
468	Plan	Mid-ex plan of kiln C946	1:20	RF-C	107

Drawing No.	Plan/Section	Description	Scale	Area	Sheet No.
469	Section	S facing section of C1164, C1165	1:10	RF-C	104
470	Section	N facing section of C1166, C1167	1:10	RF-C	101
471	Section	N facing section of C1103, C1156, 1159	1:10	RF-C	108
472	Section	E facing section of C1103, C1159, C1156	1:10	RF-C	108
473	Section	S facing section of C1103, C1159	1:10	RF-C	108
474	Section	E facing section of C842	1:10	RF-C	101
475	Plan	Mid-ex plan of C946		RF-C	109
476	Profile	NW-SE running profile of C1172	1:10	RF-C	108
477	Profile	W-E running profile of C1168	1:10	RF-C	108
478	Section	E facing section of C1181, C1176	1:20	RF-C	100
479	Section	S facing section of C946	1:20	RF-C	110
480	Section	S facing section of C802, C835	1:10	RF-C	111
481	Section	S facing section of slots D, F & H metalworking area	1:10	RF-C	108
482	Section	N facing section of slots C, G & I metalworking area	1:10	RF-C	114
483	Profile	W-E running profile of C1193	1:10	RF-C	108
484	Section	W facing section of C1196, C1197	1:10	RF-C	108
485	Section	E facing section of C802, C835	1:10	RF-C	111
486	Section	NE facing section of C1039	1:10	RF-C	112
487	Plan	Plan of C1185	1:20	RF-C	113
488	Section	E facing section of slots G & H metalworking area	1:10	RF-C	114
489	Section	W facing section of slots E & F metalworking area	1:10	RF-C	115
490	Section	S facing section of C946	1:5	RF-C	112
491	Plan	Plan of C1113 and C1046	1:50	RF-C	116
492	Section	W facing section of C1185	1:10	RF-C	110
493	Section	SW facing section of C1185	1:10	RF-C	110
494	Section	SSW facing section of C1185	1:10	RF-C	110
495	Section	S facing section of C1185	1:10	RF-C	110
496	Section	W facing section of slots C & D metalworking area	1:10	RF-C	111
497	Section	N facing section of C1203, C1201, C1202	1:10	RF-C	117
498	Section	W facing section of C823 slots H & J	1:10	RF-C	121
499	Section	W facing section of C823 slots I & K	1:10	RF-C	121
500	Section	W facing section of C823 slots M & N	1:10	RF-C	121
501	Plan	Single context plan of C932		RF-C	118
502	Section	NW facing section of C700, C705	1:20	RF-A1	73
503	Section	W facing section of C823 slots C & F	1:10	RF-C	120
504	Section	E facing section of C823 slots G & L	1:10	RF-C	120
505	Section	W facing section of C823 slots B & E	1:10	RF-C	119
506	Section	E facing section of slot F metalworking area	1:10	RF-C	121

Drawing No.	Plan/Section	Description	Scale	Area	Sheet No.
507	Section	E facing section of C1147, C1140	1:20	RF-C	120
508	Section	W facing section of C1241, C1114	1:10	RF-C	112
509	Section	E facing section of C802, C835	1:10	RF-C	120
510	Section	W facing section of C1242, C1243	1:10	RF-C	117
511	Section	SSE facing section of C1244, C1245	1:10	RF-C	117
512	Section	N facing section of pit C1147	1:10	RF-C	120
513	Section	S facing section of C838, C1253, C1254, C1255, C1256, C1257	1:10	RF-C	119
514	Plan	Mid-ex plan of furnaces showing ex-situ clay lining C1265 and cuts C1168, C1170	1:50	RF-C	122
515	Section	E facing section of slots D & C metalworking area	1:10	RF-C	123
516	Section	W facing section of slots A & B metalworking area	1:10	RF-C	123
517	Section	W facing section of C802, C835, C1261, C1263	1:10	RF-C	120
518	Section	W facing section of C1239, C1240	1:10	RF-C	123
519	Section	N facing section of C946, C923, C924, C937, C996	1:10	RF-C	117
520	Section	S facing section of C946 Continuation of drg. 490	1:10	RF-C	117
521	Section	S facing section of C946 continuation of drg. 519	1:10	RF-C	117
522	Section	SE facing section of C1258, C1260, C808	1:10	RF-C	88
523	Section	N facing section of C1201, C1202, C1203	1:10	RF-C	88
524	Section	E facing section C802, C835	1:10	RF-C	123
525	Section	E facing section of C823, C1268, C1269	1:10	RF-C	88
526	Section	S facing section of C1270, C1280, C1281, C1282, C1285	1:10	RF-C	112
527	Section	N facing section of C 808 cutting C1147	1:10	RF-C	126
528	Plan	Plan of C1293 and part of C1294		RF-C	151
529	Section	E facing section of C1280, C1313, C1314	1:10	RF-C	127
530	Section	S facing section of slots J, L & N metalworking area	1:10	RF-C	128
531	Section	N facing section of slots I & K metalworking area	1:10	RF-C	128
532	Section	E facing section of slots K & L metalworking area	1:10	RF-C	128
533	Section	W facing section of slots M & N metalworking area	1:10	RF-C	128
534	Section	S facing section of C1316, C1333, C1334, C802	1:20	RF-C	127

Drawing No.	Plan/Section	Description	Scale	Area	Sheet No.
535	Plan	Post-ex plan of C1151 metalworking area		RF-C	129
536	Section	W facing section of C1303, C1304	1:10	RF-C	130
537	Section	E facing section of C1311 cutting C1307	1:10	RF-C	130
538	Section	S facing section of C808	1:10	RF-C	126
539	Plan	Mid-ex plan of metalworking area	1:50	RF-C	122
540	Section	W facing section of C1260, C1271, C1324, C1326		RF-C	131
541	Section	S facing section of C802, C1342		RF-C	132
542	Section	SE facing section of C1341		RF-C	133
543	Section	N facing section of C1118, C1295	1:20	RF-C	130
544	Section	N facing section of C842, C1267	1:20	RF-C	125
545	Section	S facing section of C842, C1267	1:10	RF-C	125
546	Section	E facing section of C842, C1267	1:10	RF-C	125
547	Section	W facing section of C842, C1267	1:10	RF-C	125
548	Section	S facing section of C802, C1342		RF-C	132
549	Section	E facing section of C823		RF-C	133
550	Plan	Post-ex plan of C946		RF-C	134
551	Section	W facing section of C1203, C823	1:10	RF-C	130
552	Section	N facing section of C1203, C1370	1:10	RF-C	130
553	Plan	Plan of ???		RF-C	135
554	Section	W facing section of C1317, C1127, C1125		RF-C	133
555	Section	Section drawing of E Face Section C1368, C1369, C1384, C1390	1:20	RF-C	132
556	Section	E Facing Section of C823, C1377, C1324	1:10	RF-C	136
557	Section	W Facing Section of C823, C1377, C1324	1:10	RF-C	136
558	Section	E Facing Section of C1261, C1303, C1341	1:10	RF-C	133
559	Section	N Facing Section of C836, C1342	1:10	RF-C	135
560	Section	N Facing Section of C1267, C1140	1:10	RF-C	132
561	Section	N Facing Section of C1309--Kiln	1:10	RF-C	136
562	Section	W Facing Section of C1118, C946	1:10		110
563	Section	W Facing Section of C1140, C842	1:10	RF-C	132
564	Section				
565	Section	E Facing Section of C842, C1147, C1125 (?)	1:10	RF-C	135
566	Section	Slot P Section C1318	1:10	RF-C	136A

Drawing No.	Plan/Section	Description	Scale	Area	Sheet No.
567	Section	W Facing Section of C1309, C1303, C1307, C1311	1:10	RF-C	110
568	Plan	Post Ex Plan of Area C	01:50	RF-C	137
569	Plan	Post Ex Plan of Area C	1:50	RF-C	138
570	Plan	Post Ex Plan of Area C	1:50	RF-C	139
571	Section	E Facing Section of C1127, C1317	1:10	RF-C	135
572	Section	E Facing Section of C1421, 1422, 1125	1:10	RF-C	127
573	Section	S Facing Section of C1431, C1432	1:10	RF-C	115
574	Section	N Facing Section C806, C888	1:10	RF-C	98
575	Section	S Facing Section C806	1:10	RF-C	98
576	Section	N Facing Section of C1400, C1404, C1406, C1408, C1486	1:20	RF-C	127
577	Section	S Facing Section of C1400, C1404, C1406, C1408, C1486	1:20	RF-C	127
578	Plan	Post Ex Plan Area C	1:50	RF-C	140
579	Section	N Facing Section of C836, C1431, C1432, C1463	1:10	RF-C	128
580	Section	E Facing Section C802, C835, C1442, C1443, C1444, C1445, C1446	1:20	RF-C	111
581	Section	E Facing Section of C1431, C1432	1:10	RF-C	136A
582	Section	S Facing Section of C836, C1396, C1397, C1398, C1399		RF-C	141
583	Section	N Facing Section of C1432, C1431	1:10	RF-C	121
584	Section	W Facing Section of C823 (West Terminal)	1:10	RF-C	97
585	Section	E Facing Section Face of C823, C1147, C1454, C1456	1:20	RF-C	97
586	Plan	Post Ex Plan Area C	1:50	RF-C	142
587	Section	E Face Section of C946, C1021, C1295	1:10	RF-C	110
588	Plan	Post Ex Plan of Area C	1:50	RF-C	143
589	Section	N Facing Section of C1021, C1293	1:20	RF-C	151
590	Section	NW Facing Section of C1269, C1468	1:20	RF-C	141
591	Section	S Facing Section of C808, C1103	1:10	RF-C	144
592	Section	S and E Sections of C802, C1303, C1476	1:10	RF-C	145
593	Section	E Facing Section of C1303, C1304, C1307, C1308	1:10	RF-C	141
594	Plan	Post Ex Plan Area C	1:50	RF-C	146
595	Plan	Post Ex Plan Area C C800, C962, C991	1:50	RF-C	147
596	Section	E Facing Section C802, C835 C1486, C1490	1:20	RF-C	141
597	Section	N Facing/ E Facing Intersection drawing of C1400, C802, C1404	1:10	RF-C	131
598	Section	S Facing Section of C1103, C808	1:20	RF-C	145

Drawing No.	Plan/Section	Description	Scale	Area	Sheet No.
599	Section	N Facing Section of C1431, C836	1:20	RF-C	148
600	Plan	Mid Ex Plan of C1464 possible ringfort entrance	1:10	RF-C	149
601	Section	North facing section C1442, C1443	1:10	RF-C	141
602	Section	North facing section of C1378, C1379	1:10	RF-C	148
603	Section	West facing section of C1378, C1379	1:10	RF-C	148
604	Section	N Facing section of C1021 (Same as C1408), C1400, C1406	1:20	RF-C	148
605	Section	E Facing Section showing C800 cutting N/S linear C991	1:10	RF-C	145
606	Section	Ditch C800 cutting curve linear C993	1:10	RF-C	145
607	Section	Curvilinear ditch C993, C994	1:10	RF-C	145
608	Section	E Facing Section C800, Slot 9	1:20	RF-C	148
609	Section	W Facing Section of C800 Slot 9	1:20	RF-C	148
610	Section	W Facing Section of C800 and metalling	1:10	RF-C	148
611	Section	E Facing Section C976, C800	1:20	RF-C	145
612	Section	S Facing Section of C808, C1103, C1497	1:20	RF-C	144
613	Section	S to N running profile of C1273, C1283 Slot E Furnace Area	1:10	RF-C	136A
614	Section	E to W running profile of C948	1:10	RF-C	136A
615	Section	E Facing Section of C1127 Quad P, metalworking	1:10	RF-C	88
616	Section	Sections of Quadrants of C823	1:20	RF-C	99
617	Section	Section of C1151, C1152 sheet 100		RF-C	100
618	Plan	Post Ex Plan of Area C		RF-C	150
619	Plan	Post Ex Plan of Area C		RF-C	151
620	Plan	Post Ex Plan of Area C	1:50	RF-C	152
621	Plan	Post Ex Plan of Area C	1:50	RF-C	153
622	Plan	Post Ex Plan of Area C		RF-C	154
623	Plan	Post Ex Plan of Area C	1:50	RF-C	155
624	Plan	Post Ex Plan of Area C	1:50	RF-C	156
625	Plan	Post Ex Plan of Area C		RF-C	157
626	Plan	Post Ex Plan of Area C		RF-C	158
627	Plan	Post Ex Plan of Area C		RF-C	159
628	Plan	Post Ex Plan of Area C	1:50	RF-C	160
629	Plan	Post Ex Plan of Area C		RF-C	161
630	Plan	Post Ex Plan of Area C		RF-C	162
631	Plan	Post Ex Plan of Area C		RF-C	163
632	Plan	Post Ex Plan of Area C	1:50	RF-C	164
633	Plan	Post Ex Plan of Area C		RF-C	165

Drawing No.	Plan/Section	Description	Scale	Area	Sheet No.
634	Section	W facing section of C909, C907	1:10	RF-C	90
635	Section	S-facing section of C1543	1:10	RF-C	219
636	Section	N-facing section of C1543	1:10	RF-C	219
637	Plan	Plan of kiln C1517	1:20	RF-C	220
638	Section	W-facing section of kiln C1517	1:10	RF-C	221
639	section	W-facing section of ditch C836	1:20	RF-C	221
640	Section	N-facing section C808, C1103, C1156, C1159	1:20	RF-C	222
641	Plan	Mid-ex plan C1517 and C1555	1:20	RF-C	223
642	Elevation	Elevation of west structural stones of kiln C1555	1:20	RF-C	224
643	Section	S-facing section C991, C1530	1:10	RF-C	225
644	Section	W-facing section C1506	1:10	RF-C	219
645	section	W-facing section C1555	1:10	RF-C	219
646	Plan	Post-ex plan C1503, C1506, C1517, C1555	1:50	RF-C	170
647	Section	SW-facing section C991		RF-C	219
700	Section	NW-facing section C2015	1:10	RF-D	165
701	Section	N-facing section C1203 (south)	1:10	RF-D	165
702	Section	NW-facing section C2044, C2046	1:10	RF-D	165
703	Section	NE-facing section C2049	1:10	RF-D	165
704	Section	S-facing section C2030	1:10	RF-D	166
705	Plan	Plan of metalling C2023, C2024	1:20	RF-D	93
706	Section	N-facing section C1431, C836, C1432	1:10	RF-D	167A
707	Section	E-facing section of C2022	1:10	RF-D	219
708	Section	SW-facing section C2030	1:10	RF-D	166
709	Section	S-facing section C2030, slot 1	1:10	RF-D	166
710	Section	NE-facing section C2030, slot 4	1:10	RF-D	167
711	Section	SW-facing section C2030, slot 4	1:10	RF-D	167
712	Section	S-facing section C2030, slot 2	1:10	RF-D	165
713	Section	S-facing section C808 slot within Area D	1:10	RF-D	168
714	Plan	Pre-ex plan of extent of metalling	1:50	RF-D	169
715	Void				
716	Section	S-facing section C2114	1:10	RF-D	225
717	Plan	Pre-ex plan Area D	1:50	RF-D	171
718	Plan	Pre-ex plan Area D	1:50	RF-D	172
719	Section	E-facing section C2116	1:10	RF-D	225
720	Section	E-facing section C2118	1:10	RF-D	168
721	Section	W-facing section C2118	1:10	RF-D	168
722	Section	W-facing section C2121	1:10	RF-D	225
723	Section	SW-facing section C2121	1:10	RF-D	225
724	Section	N-facing section C2127, C2129	1:10	RF-D	168
725	Section	NW-facing section kiln C2132	1:10	RF-D	225
726	Section	E-facing section C2136	1:10	RF-D	168
727	Section	S-facing section C2142, C2147	1:10	RF-D	168
728	Section	N-facing section C2121	1:10	RF-D	168
729	Section	NW-facing section C2131	1:10	RF-D	225
730	Section	N-facing section C2145, C1181	1:10	RF-D	222
731	Section	S-facing section C2154	1:10	RF-D	168
732	Section	S-facing section C2151	1:10	RF-D	173
733	Section	N-facing section C1181	1:10	RF-D	222
734	Section	S-facing section C2080	1:10	RF-D	173
735	Section	E-facing section C2080	1:10	RF-D	173

Drawing No.	Plan/Section	Description	Scale	Area	Sheet No.
736	Section	E-facing section C2080	1:10	RF-D	173
737	Section	W-facing section C2080	1:10	RF-D	173
738	Section		1:10	RF-D	168
739	Section		1:10	RF-D	94
740	Section	W-facing section C2103, C2105	1:10	RF-D	224
741	Plan	Post-ex plan kiln C2131	1:20	RF-D	173
742	Section	W-facing section C2118 Quad. F	1:10	RF-D	224
743	Section	E-facing section C2118 Quad. G	1:10	RF-D	224
744	Section	SW-facing section C2118 Quad. H	1:10	RF-D	224
745	Section	W-facing section C837, C808	1:20	RF-D	174
746	Section	W-facing section kiln C1251	1:10	RF-D	174
747	Plan	Mid-ex plan kiln C1513	1:20	RF-D	175
748	Section	N-facing section C1181	1:10	RF-D	221
749	Section	E-facing section C1181, C1140	1:10	RF-D	221
750	Section	S-facing section C1181, C1140	1:10	RF-D	221
751	Section	NW-facing section C2118, Quad D	1:10	RF-D	224
752	Section	N-facing section C2118, Quad C	1:10	RF-D	176
753	Profile	Profile of stake-hole C2185	1:10	RF-D	176
754	Section	N-facing section of C837	1:10	RF-D	176
755	Section	N-facing section of C2134, C2192	1:10	RF-D	173
756	Section	W-facing section of C2134	1:10	RF-D	173
757	Section	NE-facing section C2118, Quad A	1:10	RF-D	174
758	Section	E-facing section of C991	1:20	RF-C	177
759	Section	W-facing section of C991	1:20	RF-C	177
760	Section	S-facing section of C2134, C2192	1:10	RF-C	177
761	Section	S-facing section of C2134, C2192	1:10	RF-C	177
762	Section	S-facing section of C2118, Quad A	1:10	RF-D	177
763	Plan	Post-ex plan C996	1:50	RF-C	178
764	Profile	W-E running profile C2206, C2127	1:10	RF-D	179
765	Section	NNE-facing section of C2127	1:10	RF-D	179
766	Section	E-facing section C991, C1061	1:20	RF-D	177
767	Section	S-facing section C808, C2175	1:20	RF-D	174
768	Section	E-facing section C2127	1:20	RF-D	179
769	Section	W-facing section C2180	1:10	RF-D	179
770	Section	N-facing section C2134 S of C2228	1:10	RF-D	180
771	Section	S-facing section C837, C2225, C2173	1:10	RF-D	179
772	Section	E-facing section C2229 S of C2228	1:10	RF-D	180
773	Section		1:20	RF-D	179
774	Section	W-facing section C837, C2239, C1267, C2243	1:10	RF-D	174
775	Section	NW-facing section C837, C2247	1:10	RF-D	181
776	Section	E-facing section C837, C2247	1:10	RF-D	181
777	Section	W-facing section C2163 W terminus	1:10	RF-D	182
778	Section		1:20	RF-C	183
779	Plan	Post-ex plan Area D	1:50	RF-D	184
780	Section	N-facing section kiln C2276	1:10	RF-D	210
781	Section	E-facing section C2276, C2521	1:20	RF-D	210
782	Section	W-facing section C2276, C2521	1:20	RF-D	210
800	Plan	Post-ex plan Area D	1:50	RF-D	185
801	Plan	Post-ex plan Area D	1:50	RF-D	186
802	Plan	Post-ex plan Area D	1:50	RF-D	187

Drawing No.	Plan/Section	Description	Scale	Area	Sheet No.
803	Plan	Post-ex plan Area D	1:50	RF-D	188
804	Plan	Post-ex plan Area D	1:50	RF-D	189
805	Section	N-facing section C975	1:20	RF-C	177
806	Section	E-facing section C991, C1061	1:20	RF-C	177
807	Section	NW-facing section C2261, Slot A	1:10	RF-D	183
808	Section	NW-facing section C2063	1:10	RF-D	182
809	Section	SE-facing section C2261, Slot B	1:10	RF-D	183
810	Section	NW-facing section C2261, Slot C	1:10	RF-D	183
811	Section	E-facing section C2263, C2266, C2268, C2274, Slot 2	1:10	RF-D	184
812	Section	NW-facing section C837 Slot 3	1:10	RF-D	180
813	Section	NE-facing section C2277, slot 4	1:10	RF-D	190
814	Plan	Mid-ex plan posthole C2286 within C2180	1:10	RF-D	190
815	Section	E-facing section C2180	1:10	RF-D	184
816	Section	W-facing section C2180	1:10	RF-D	184
817	Section	W-facing section C1148	1:10	RF-D	183
818	Profile	NW-SE running profile C2310	1:10	RF-D	183
819	Section	SW-facing section C2127 Slot 3	1:10	RF-D	184
820	Profile	W-E profile C2286	1:10	RF-D	184
821	Profile	NW-SE profile C2312, C2314, Slot A C2101	1:10	RF-D	191
822	Profile	N-S profile C2316	1:10	RF-D	191
823	Section	E-facing section C2204, C2306	1:20	RF-D	192
824	Plan	Post-ex plan Area D	1:50	RF-D	193
825	Plan	Post-ex plan Area D	1:50	RF-D	194
826	Plan	Post-ex plan Area D	1:50	RF-D	195
827	Plan	Post-ex plan Area D	1:50	RF-D	196
828	Plan	Plan of posthole C2282 with packing stones C2284	1:10	RF-D	197
829	Section	SW-facing section C2277 Slot 3	1:10	RF-D	198
830	Section	N-facing section C2268	1:10	RF-D	191
831	Profile	Profile of C2277, C2138	1:10	RF-D	198
832	Plan	Pre-ex plan of kiln C2276	1:20	RF-D	199
833	Section	W-facing section C2180 Slot 3	1:10	RF-D	197
834	Section	NE-facing section C2308, C2136	1:10	RF-D	198
835	Section	E-facing section C2338, C2308	1:10	RF-D	198
836	Section	E-facing section C2130	1:10	RF-D	198
837	Section	SW-facing section C2306, C2204	1:10	RF-D	197
838	Section	N-facing section C2261, Slot D	1:10	RF-D	191
839	Section	S-facing section C2261, Slot D	1:10	RF-D	191
840	Section	E-facing section C2297, C2340, C2263	1:10	RF-D	191
841	Profile	N-S running profile posthole C2282	1:10	RF-D	191
842	Profile	S-N running profile posthole C2290 mid-ex	1:10	RF-D	191
843	Plan	Post-ex plan Area D C2136	1:50	RF-D	200
844	Plan	Post-ex plan Area D C2136	1:50	RF-D	201
845	Section	E-facing section C2344, C2343, C2277	1:10	RF-D	197
846	Profile	S-N running profile posthole C2290 post-ex	1:10	RF-D	191
847	Section	W-facing section C2277	1:10	RF-D	197
848	Profile	W-E running profile C2365	1:10	RF-D	191

Drawing No.	Plan/Section	Description	Scale	Area	Sheet No.
849	Section	NW-facing section of C2180, C2252	1:10	RF-D	202
850	Plan	Post-ex plan Area D east	1:50	RF-D	203
851	Section	E-facing section of C2187	1:10	RF-D	177
852	Plan	Post-ex plan Area D middle	1:50	RF-D	204
853	Section	E-facing section C2271, C2184, C2350, C2352, C2357	1:10	RF-D	192
854	Section	W-facing section C2271, C2184, C2393, C2350, C2352	1:10	RF-D	192
855	Plan	Post-ex plan Area D	1:50	RF-D	205
856	Section	NW-facing section C3006	1:10	RF-E	206
857	Section	N-facing section C2398	1:10	RF-E	206
858	Plan	Post-ex plan Area D east	1:50	RF-D	207
859	Section	N-facing section C3000, C3002, C3004	1:10	RF-E	206
860	Section	NE-facing section C3004, C3008	1:10	RF-E	206
861	Plan	Post-ex plan Area D east	1:50	RF-D	208
862	Profile	E-W running profile C3008	1:10	RF-E	209
863	Section		1:10	RF-E	209
864	Section	W-facing section C2180, C2304, C2387, C2382, C2385	1:10	RF-E	209
865	Section	N-facing section C3016	1:10	RF-E	210
866	Section	E-facing section C2180, C2304, C2297, C2302	1:10	RF-D	206
867	Section	W-facing section C3022	1:10	RF-E	209
868	Section	SE-facing section C3020	1:10	RF-E	210
869	Profile	N-S running profile of C2404	1:10	RF-E	206
870	Plan	Post-ex plan Area D	1:50	RF-D	211
871	Section	NW-facing section C3000	1:20	RF-E	
872	Section	SE-facing section C3000	1:20	RF-E	
873	Plan	Post-ex plan Area E	1:50	RF-E	212
874	Section	W-facing section C2414	1:10	RF-D	
875	Plan	Post-ex plan Area E	1:50	RF-E	213
876	Section	N-facing section C3034, C3035	1:10	RF-E	214
877	Plan	Post-ex plan Area D	1:50	RF-D	215
878	Plan	Post-ex plan Area D	1:50	RF-D	216
879	Plan	Post-ex plan Area D	1:50	RF-D	217
880	Plan	Mid-ex plan kiln C2276	1:20	RF-D	218
881	Section	S-facing section kiln C2276	1:10	RF-D	218
882	Section	W-facing section kiln C2276	1:10	RF-D	218
883	Section	NE-facing section C993, C1509	1:20	RF-D	219

APPENDIX F Metallurgical Waste Register

Sample No.	Fill No.	Cut No.	Feature type	Description of slag	Bags	Weight	Area
1	C200	n/a	Surface finds	Slag from surface			C
2	C821	C800	N. Annex Ditch	Very delicate slag	1	0.009KG	C
3	C846	C875	N. Annex Ditch	Slag	1	0.020KG	C
4	C846	C875	N. Annex Ditch	Slag			C
5	C824	C823	Waste pit	Slag	109	273.000KG	C
6	C826	C823	Waste pit	Slag	65	156.349KG	C
7	C824	C823	Waste pit	Slag		VOID	C
8	C824	C823	Waste pit	Slag		VOID	C
9	C824	C823	Waste pit	Slag		VOID	C
10	C824	C823	Waste pit	Slag		VOID	C
11	C826	C823	Waste pit	Slag		VOID	C
12	C826	C823	Waste pit	Slag		VOID	C
13	C826	C823	Waste pit	Slag		VOID	C
14	C826	C823	Waste pit	Slag		VOID	C
15	C826	C823	Waste pit	Slag		VOID	C
16	C832	C823	Waste pit	Slag from slot F	44	113.49KG	C
17	C826	C823	Waste pit	Slag		VOID	C
18	C824	C823	Waste pit	Slag		VOID	C
19	C826	C823	Waste pit	Slag		VOID	C
20	C855	C844	Kiln waste pit in N. Annex ditch	Slag	1	0.376KG	C
21	C855	C844	Kiln waste pit in N. Annex ditch	Slag	1	0.062KG	C
22	C819	C844	Kiln waste pit in N. Annex ditch	Slag	1	0.248KG	C
23	C824	C823	Waste pit	Slag		VOID	C
24	C885	C883	Waste pit	Slag	1	2.404KG	C
25	C862	C837	Outer Enclosure ditch	Slag	2 bags	5.463KG	C
26	C861	C836	N. Annex Ditch	Slag	1 bag	2.872KG	C
27	C821	C800	N. Annex Ditch	Possible slag	1	0.004KG	C
28	C807	C806	Kiln	Slag	1	0.444KG	C
29	C865	C844	Kiln waste pit in N. Annex ditch	Slag	1	0.940KG	C
30	C865	C844	Kiln waste pit in N. Annex ditch	Slag	1	1.878KG	C
31	C900	C899	Possible furnace	Slag from slot B	1	0.030KG	C
32	C826	C823	Waste pit	Slag from quad A		VOID	C
33	C815		Metalworking deposit	Slag from all slots	9	20.936KG	C
34	C921	C1494	N. Annex Ditch	Slag	2	0.186KG	C
35	C918	C875	N. Annex Ditch	Slag	1	0.049KG	C
36	C921	C1494	N. Annex Ditch	Slag	1	1.052KG	C
37	C853	C844	Kiln waste pit in N. Annex ditch	Slag	1	0.158KG	C
38	C916	C875	N. Annex Ditch	Slag			C
39	C854	C844	Kiln waste pit in N. Annex ditch	Slag	1	0.048KG	C
40	C801	C800	N. Annex Ditch	Slag	2	0.468KG	C

41	C866	C930	Metalworking furnace	Slag from slots E & F	3	6.219KG	C
42	C898	C897	Pit	Slag from slot D	1	??	C
43	C826	C823	Waste pit	Slag			C
44	C932	C930	Metalworking furnace	Slag from quad H	10	27.442KG	C
45	C931	C930	Metalworking furnace	Slag from quad H	1	1.942KG	C
46	C928	C927	Metalworking furnace	Slag from quad H	4	11.127KG	C
47	C866	C930	Metalworking furnace	Slag from quad H	1	1.279KG	C
48	C935	C934	Pit in metalworking area	Slag from quad H	2	3.562KG	C
49	C801	C844	Kiln waste pit in N. Annex ditch	Slag	1	0.721KG	C
50	C933	C814	Metalworking furnace	Slag from quad H	1	4.249KG	C
51	C866	C930	Metalworking furnace	Slag from quad H	8	17.095KG	C
52	C200	C836	Surface near N. Annex Ditch	Slag from surface	2 bags	3.271KG	C
53	C866	C930	Metalworking furnace	Copper foil	1 small bag		C
54	C939	C938	Metalworking furnace	Slag	2	2.949KG	C
55	C942	C940	Posthole	Slag	1	0.464KG	C
56	C987	C986	Possible furnace	Slag from slot C, Pit C	1	1.602KG	C
57	C949	C948	Metalworking furnace	Slag from slot C, Pit B	2	2.662KG	C
58	C1028	C1027	Possible furnace	Slag from slot C, Pit D	1 bag		C
59	C1036	C1034	Fire-pit in metalworking Structure 18	Slag from E5	1 bag	0.210KG	C
60	C1126	C1125	Ditch/gully	Slag from slot N	6	14.904KG	C
61	C1126	C1125	Ditch/gully	Slag from slot P	9	18.203KG	C
62	C1044	C1042	Metalworking furnace	Slag	4	10.181KG	C
63	C1067	C1066	Pit/furnace	Slag	1	0.390KG	C
64	C1092	C1090	Posthole	Slag + Burnt clay base	1 small bag		C
65	C1085	C1086	Posthole	Slag	1 small bag	0.019KG	C
66	C1120	C1119	Possible furnace	Slag	1	0.247KG	C
67	C1110	C1108	Windbreak, Structure 17	Slag	1 small bag	0.005KG	C
68	C936	C814	Metalworking furnace	Slag from Quad I	1 small bag	0.606KG	C

69	C931	C930	Metalworking furnace	Slag	1	2.738KG	C
70	C929	C927	Metalworking furnace	slag	1	2.906KG	C
71	C1192	C1191	Pit	slag	1	0.373KG	C
72	C1197	C1196	Furrow	slag from E5	1	0.068KG	C
73	C931	C930	Metalworking furnace	Slag	1	3.054KG	C
74	C866	C930	Metalworking furnace	Slag	1	8.737KG	C
75	C1032	C842	Ditch/Gully	Slag from E4	4	10.023KG	C
76	C1095	C1096	Pit	Slag	4	5.625KG	C
77	C860	C1431	N. Annex Ditch	Slag	4	9.919KG	C
78	C929	C927	Metalworking furnace	Slag	1	0.016KG	C
79	C931	C930	Metalworking furnace	Slag from slot F, furnace 1	7	11.968KG	C
80	C932	C930	Metalworking furnace	Slag from slot F, furnace 1	14	25.433KG	C
81	C1240	C1239	Pit	Slag from pit 1239, furnace area	2	2.977KG	C
82	C1152	C1151	Metalworking furnace	Slag from furnace 2	2	4.828KG	C
83	C1114	C1286	Kiln	Slag-like material			C
84	C803	C802	Sub-division ditch	Slag	1	0.004KG	C
85	C1268	C823	Waste pit	Slag	1	0.372KG	C
86	C843	C842	Ditch/Gully	Slag	37	75.168KG	C
87	C1032	C842	Ditch/Gully	Slag	18	40.148KG	C
88	C1068	C842	Ditch/Gully	Slag	2	0.136KG	C
89	C1282	C1281	Metalworking furnace	Slag	1	0.118KG	C
90	C1270	C1280	Metalworking furnace	Slag	2	0.528KG	C
91	C1259	C1258	Kiln	Slag	1	0.504KG	C
92	C1291	C938	Metalworking furnace	Slag from furnace	1	0.570KG	C
93	C860	C1431	N. Annex Ditch	Slag			C
94	C860	C1431	N. Annex Ditch	Slag			C
95	C860	C1431	N. Annex Ditch	Slag			C
96	C860	C1431	N. Annex Ditch	Slag	1	1.548KG	C
97	C860	C1431	N. Annex Ditch	Slag			C
98	C898	C897	Pit	Slag	1	0.281KG	C
99	C1300	C938	Metalworking furnace	Furnace base	1	1.559KG	C
100	C932	C930	Metalworking furnace	Slag (large bowls)	2	5.6KG	C
101	C1340	C1159	N. Annex Ditch	Slag	1	0.701KG	C
102	C1126	C1125	Ditch/Gully	Slag	1	3.744KG	C
103	C1325	C1324	Sub-division ditch	Slag	1	0.367KG	C
104	C1325	C1324	Sub-division ditch	Slag	1	0.075KG	C

105	C1325	C1324	Sub-division ditch	Slag + Furnace base	2	7.535KG	C
106	C860	C1431	N. Annex Ditch	Slag	1	1.571KG	C
107	C1346	C1341	Kiln	Slag	2 bags	2.141KG	C
108	C843	C1125	Ditch/Gully	Slag	1 bag	1.041KG	C
109	C1322	C1317	Sub-division ditch	Slag	1 bag	0.134KG	C
110	C1392	C1391	Posthole	Iron	1 bag	0.019KG	C
111	C1378	C1377	Truncated kiln/burnt feature	Slag + Furnace base	1 bag	1.230KG	C
112	C1368	C1369	Windbreak, Structure 15	Slag	1 bag	0.403KG	C
113	C843	C842	Ditch/Gully	Slag	1 bag	12.702KG	C
114	C1032	C842	Ditch/Gully	Slag	8 bags	20.412KG	C
115	C1068	C842	Ditch/Gully	Slag	3 bags	6.893KG	C
116	C1126	C1125	Ditch/Gully	Slag from quad R	1 bag		C
117	C1355	C1118	Kiln	Poss. Metallurgical material	1 bag		C
118	C1128	C1125	Ditch/Gully	Slag	3 bags	8.161KG	C
119	C824	C823	Waste pit	Slag	1 bag	0.113KG	C
120	C1376	C1317	Sub-division ditch	Slag	1 bag	0.210KG	C
121	C1382	C1381	Pit	Slag	2	0.136KG	C
122	C1426	C1432	Waste pit	Slag	2	6.097KG	C
123	C1425	C1463	Drain	Slag	1	0.570KG	C
124	C1124	C1118	Kiln	Slag	1	0.234KG	C
125	C1379	C1377	Truncated kiln/burnt feature	Slag	1	0.080KG	C
126	C1426	C1432	Waste pit	Slag	1	2.037KG	C
127	C854	C844	Kiln waste pit in N. Annex ditch	Slag	2	5.904KG	C
128	C1443	C1442	Linear	Slag	2		C
129	C820	C800	N. Annex Ditch	Slag	1	0.214KG	C
130	C822	C975	Layer over Path 3	Slag	1	0.623KG	C
131	C1496	C975	Layer over Path 3	Slag	1	0.102KG	C
132	C1142	C1181	Metalworking structure 18	Slag	1	1.882KG	C
133	C1499	C1620	N. Annex Ditch	Slag	1	1.373KG	C
134	C1500	C808	N. Annex Ditch	Slag	1	2.688KG	C
135	C1473	C1497	N. Annex Ditch	Slag	1	0.310KG	C
136	C1068	C842	Ditch/Gully	Slag	1	0.850KG	C
137	C1160	C1159	N. Annex Ditch	Slag	1	1.209KG	C
138	C200		Topsoil	Slag	1	0.011KG	
139	C1142	C1181	18	Slag	1	0.351KG	C
140	C824	C823	Waste pit	Slag	1	0.002KG	C
141	C815	n/a	Metalworking deposit	Slag	1	0.007KG	C
142	C1368	C1369	Windbreak, Structure 15	Slag	1	0.350KG	C
143	C1346	C1341	Kiln	Slag	1	0.056KG	C
144	C801	C800	N. Annex Ditch	Slag	1	0.013KG	C
145	C200	n/a	Topsoil	Slag	1	0.013KG	C
146	C1128	C1125	Ditch/Gully	Slag	1	0.116KG	C

147	C815	n/a	Metalworking deposit	Slag	1	0.152KG	C
148	C843	C842	Ditch/Gully	Slag	1		C
149	C801	C800	N. Annex Ditch	Slag	1		C
150	C200	n/a	Topsoil	Slag	1		C
151	C824	C823	Waste pit	Slag	1		C
152	C1142	C1181	Metalworking structure 18	Slag	1		C
153	C829	C800	N. Annex Ditch	Slag	1		C
154	C866	C930	Furnace pit	Slag	1		C
155	C1312	C1311	Pit	Slag	1		C
156	C860	C1431	N. Annex Ditch	Slag	1		C
157	C949	C948	Furnace pit	Slag	1		C
158	C200	n/a	Topsoil	Burnt clay + Slag	1		A
159	C238	C237	Pit	Slag	1		A
160	C2016	C2015	Pit	Slag	1	0.032KG	D
161	C2244	C837	Outer Enclosure ditch	Slag	1	1.478KG	D
162	n/a	C2052	Burnt spread	Slag	1	0.284KG	D
163	C2073	C1431	N. Annex Ditch	Slag	1	0.312Kg	D
164	C1426	C1432	Waste pit	Slag	1	0.541KG	D
165	C2071	C1431	N. Annex Ditch	Slag	1	1.046KG	D
166	C2070	C2022	Post-med drain	Slag	1	0.095KG	D
167	C2095	C2096	Outer Enclosure ditch	Slag	1	0.368KG	D
168	C2081	C2080	Waste pit	Slag	1	1.191KG	D
169	C2081	C2080	Waste pit	Slag	1	0.023KG	D
170	C2081	C2080	Waste pit	Slag	1	0.722KG	D
171	C2172	C2421	Outer Enclosure ditch	Slag	1	0.520KG	D
172	C2189	C2187	Pit	Slag	1	0.752KG	D
173	C2176	C2175	N. Annex Ditch	Slag	1	0.592KG	D
174	C1499	C1620	N. Annex Ditch	Slag	1	0.934KG	D
175	C2073	C1431	N. Annex Ditch	Slag	1	5.780KG	D
176	C2245	C2184	S. curvilinear annex ditch	Slag	2	0.001KG	D
177	C2241	C2239	Outer Enclosure ditch	Slag	1	1.583KG	D
178	C2240	C2239	Outer Enclosure ditch	Slag	3	2.904KG	D
179	C2019	C1203	Sub-division ditch	Slag	1	0.257KG	D
180	C2244	C2243	Outer Enclosure ditch	Slag	1	2.136KG	D
181	C2244	C2243	Outer Enclosure ditch	Slag	1		D
182	?	C808	N. Annex Ditch	Slag			D
183	C2149	C2147	Kiln	Slag	1	0.005KG	D
184	C2353	C2352	S. curvilinear annex ditch	Slag	1	0.055KG	D
185	C3001	C3000	E annex ditch	Slag	1	0.283KG	E
186	C2174	C2421	Outer Enclosure ditch	Slag	1	0.468KG	D
187	C2415	C2414	Ditch	Slag	1	0.003KG	D
188	C303	C285	S. rectilinear annex ditch	Slag	1		A
189	C365	C393	S. rectilinear annex ditch	Slag	1		A
190	Void			Slag	1		A

191	C287	C285	S. rectilinear annex ditch	Slag	1		A
192	C238	C237	Pit to S	Slag	1		A
193	C352	C351	Pit to S	Slag	1		A
194	C238	C237	Pit to S	Slag	1		A
195	C206	C205	Late S. Annex ditch	Slag	1		A
196	C316	n/a	Burnt spread	Slag	1		A
197	C206	C205	Late S. Annex ditch	Slag	1		A
198	C212	C211	Pit to S	Slag	1	0.003KG	A
199	C238	C237	Pit to S	Slag	1	0.012KG	A
200	C221	C220	Late S. Annex ditch	Slag	1	0.004KG	A
201	VOID					VOID	
202	VOID					VOID	
203	VOID					VOID	
204	C700	C701	Ditch to S	Slag	1	0.310KG	A1
205	VOID			Slag	1	VOID	
206	C509	C462	W. annex ditch	Slag	1	0.003KG	A
207	?	C462	W. annex ditch	Slag	1	0.036KG	A
208	?	C530	W. annex ditch	Slag	1	0.008KG	A
209	C531	C530	W. annex ditch	Slag	1	0.099KG	A
210	C200	n/a	Topsoil	Slag	1	0.099KG	
211	C176	n/a	Pyre spread clean back	Slag	1	0.145KG	F6
212	Monitoring area 3"			Slag	1	0.061KG	
213	C858	C857	Pit	Slag	1	0.443kg	C
214	C21	C113	Medieval Structure A	Slag	1	0.571kg	F4
215	C112	C113	Medieval Structure A	Slag	1	0.383KG	F4
216	C132	C5	Early medieval gully	Slag	1	0.431KG	F2-3
217	C185	C181	Curvilinear ditch cutting pyre	Slag	1	0.323KG	F
218	C206	C205	Late S. Annex ditch	Slag	1	1.766KG	A
219	C219	C218	Ditch	Slag	1	0.916KG	A
220	C221	C220	Late S. Annex ditch	Slag	1	1.025KG	A
221	C222	C220	Late S. Annex ditch	Slag	1	0.446KG	A
222	C229	C225	Metalworking pit	Slag	2	0.389KG	A
223	C228	C227	Ditch	Slag	1	0.224KG	A
224	C236	C235	Metalworking pit	Slag	1	0.712KG	A
225	C247	C244	Ditch to S	Slag	1	0.513KG	A
226	C303	C294	S. curvilinear annex ditch	Slag	1	0.404KG	A
227	C1128	C1125	Ditch/Gully	Slag	1	0.792KG	C
228	C860	C1431	N. Annex Ditch	Slag	1	2.035KG	C
229	C719	C720	Pit	Slag	1	0.489KG	A1
230	C839	C1601	Sub-division ditch	Slag	1	1.047KG	C
231	C1072	n/a	Plough soil	Slag	2	4.250KG	C
232	C2145	C2144	Waste pit	Slag	1	1.049KG	D
233	C749	C748	Linear to S	Slag	1	0.487KG	A1
234	C846	C875	N. Annex Ditch	Slag	1	0.441KG	C
235	C118	n/a	Spread over road	Slag	1	0.069KG	F2-3
236	C100	n/a	Topsoil	Slag	1	0.007KG	

237	C604	C541	W. annex ditch	Slag	1	0.005KG	B
238	C60	C59	Medieval field boundary	Slag	2	0.048KG	F6
239	C2320	C2319	Outer Enclosure ditch	Slag	1	0.005KG	D
240	C744	C742	Pit to S	Slag	1	0.290KG	A1
241	C815	n/a	Metalworking deposit	Slag	1	0.076KG	C
242	C1142	C1181	Metalworking structure 18	Slag	1	0.026KG	C
243	C100	n/a	Topsoil	Slag	1	0.003KG	F2
244	C801	C800	N. Annex Ditch	Slag	1	0.960KG	C
245	C823	C814	metalworking area	Slag	9	21.329KG	C
246	C200	n/a	Topsoil	Slag	1	1.578KG	C
247	VOID					VOID	
248	VOID					VOID	
249	VOID					VOID	
250	VOID					VOID	
251	C200	n/a	Topsoil	Slag	1	2.252KG	C
252	C200	n/a	Topsoil	Slag	1	1.796KG	C
253	VOID					VOID	
254	VOID					VOID	
255	VOID					VOID	
256	C200	n/a	Topsoil	Slag	1	6.259KG	C
257	VOID					VOID	
258	C200	n/a	Topsoil	Slag	2	1.270KG	C
259	C200	n/a	Topsoil	Slag	1	0.021KG	
260	C200	n/a	Topsoil	Slag	1	0.005KG	
261	C866	C930	Metalworking furnace	From SS#219, Slag from Slot F	2		C
262	C1265	C930	Metalworking furnace	From SS#226, Slag	1		C
263	C1152	C1151	Metalworking furnace	From SS#211, Slag	1		C
264	C866	C930	Metalworking furnace	From SS#192, Slag, Slot F	1		C
265	C931	C930	Metalworking furnace	From SS#217, slag	2		C
266	C1113	C930	Metalworking furnace	From SS#209, Slag	1		C
267	C894	C838	Kiln	From SS#295, Slag	1		C
268	C1246	C1118	Kiln	From SS#220, Slag	1		C
269	C987	C986	Metalworking furnace	From SS#179, Slag	1		C
270	C866	C930	Metalworking furnace	Sfrom SS#866, Slag	1		C
271	C1270	C1280	Metalworking furnace	From SS#230, Slag	1		C
272	C1169	C1168	Posthole	From SS#212, Slag	1		C
273	C219	C218	Ditch	From SS#376, Slag	1		A

274	C3050	C3034	S. rectilinear annex ditch	From SS#365, Slag	1	E
275	C2189	C2187	Waste pit in E. Annex	From SS#339, Slag	1	D
276	C2369	C2276	Kiln	From SS#355, Slag	1	D
277	C890	C551	W. annex ditch	From SS#151, Slag	1	C
278	C412	C399	Ditch	From SS#119, Slag	1	B
279	C200	n/a	Topsoil	Slag	1	C
280	C509	C462	W. annex ditch	Slag	1	
281	C3012	C3010	Kiln	SS#349, Slag	1	E
282	C947	C948	Metalworking furnace	From SS#256, Slag	1	C
283	C2410	C2325	Outer Enclosure Ditch	From SS#345, Slag	1	D
284	C2403	C2276	Kiln	From SS#352, Slag	1	D

APPENDIX G Photo Register

The photographic record from the site has been organised in two ways. The archive consists of 6,650 photos, including 119 aerial drone stills and 15 videos.

1. An unsorted collection of the photos from the site camera during the excavation in six folders.

Phase 1 – Phase 2 Area A1, dated 19-06-18 to 11-10-18 (2121 images)

116ND200 Area A1-C, dated 15-10-18 to 24-10-18 (409 images)

117ND200 Area C, dated 24-10-18 to 23-11-18 (999 images)

118ND200 Area C, dated 23-11-18 to 12-12-18 (999 images)

119ND200 Area C, dated 12-12-18 to 09-01-19 (682 images)

120CANON Area C-E, dated 16-01-19 to 22-02-19 (1059 images)

2. A sorted collection of the photos from the excavation arranged in folders.

Phase 1	Fields 2-3 Central area	(83 images arranged in 9 folders)
	Fields 2-3 Northern area	(138 images arranged in 11 folders)
	Field 4	(34 images arranged in 4 folders)
	Field 5	(15 images in 3 folders)
	Field 6	(285 images in 32 folders)

Phase 2	Area A	(1344 images in 105 folders)
	Area A1	(1139 images in 62 folders)
	Area B	(887 images in 76 folders)
	Area C	(3652 images in 205 folders)
	Area D	(1103 images in 83 folders)
Area E	(102 images in 12 folders)	

Drone images	Aerial stills	(24 images)
	Vertical aerial images	(95 images)
	Dunshaughlin drone video	(15 videos)

Phone photos	(123 images)
--------------	--------------

There is some cross over between Areas A and B as these areas were under excavation at the same time and were beside one another. Photos were assigned to a folder based on the main feature within the folder. In some cases photos were copied to go into two folders, however this was not the preferred methodology. A photo board and north arrow were used from Phase 2 onwards.

APPENDIX H Archive Register

Site Name: Readslad, Dunshaughlin
 Archaeological Licence No. 15E125
 Site director: Steven McGlade
 Date: 09/04/2020

Field Records	Items (quantity)	Comments
Site drawings (plans)	118	
Site sections, profiles, elevations	663	
Other plans, sketches, etc.	0	
Timber drawings	0	
Stone structural drawings	0	
Site diary/ notebooks	c. 20	Will include in final
Site registers (folders)	1	
Survey/levels data (origin information)	Digital	Site survey
Context sheets (paper)	c. 2101	Will include in final
Context sheets (digital)	2101	
Wood sheets	0	
Skeleton sheets	0	
Worked stone sheets	0	
Digital photographs	6,650	Includes 119 drone stills and 15 drone videos
Photographs (print)	0	
Photographs (slide)	0	
Finds and environmental archive		
Flint/chert	192	
Stone artefacts	36	incl. 2 lignite bracelets, 1 lignite bracelet core, 1 gaming board, 1 motif piece, 3 gaming pieces
Pottery - prehistoric	4	
Medieval	94	
Post-medieval	256	
Ceramic building materials (specify types eg daub, tile)	1	Tile
Metal artefacts (specify types - bronze, iron) - iron	264	23 Copper-alloy, 1 lead weight, remainder iron
Glass	15	1 glass bangle frag., 1 glass bead frag., remainder modern
Other find types or special finds	2	2 amber beads
Human bone (specify type eg cremated, skeleton, disarticulated) - cremated bone	7	Fragment of juvenile skull, 2 cremation pyres, 4 cremation pits
Animal bone	911 samples	NB some to be combined during analysis

Metallurgical waste	284 samples	NB some to be combined during analysis
Environmental bulk soil (specify number of samples)	387	69 relating to burials, 100 environmental samples
Timbers/ stakes	0	
Security of archive	Good	Digital and paper archive

Our Ref: PL 17.241988
P.A.Reg.Ref: DA120987
Your Ref: Castlethorn Construction.

An Bord Pleanála

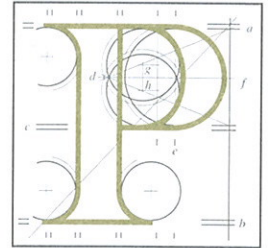

Stephen Little and Associates,
6 Upper Mount Street,
Dublin 2.

- 8 NOV 2013

Appeal

Re: Construction of 160 no. dwellings and creche.
Roestown Cooksland and Readsland, Dunshaughlin, Co. Meath.

Dear Sir/Madam,

An order has been made by An Bord Pleanála determining the above-mentioned appeal under the Planning and Development Acts 2000 to 2011. A copy of the order is enclosed.

In accordance with section 146(5) of the Planning and Development Act 2000, as amended, the Board will make available for inspection and purchase at its offices the documents relating to any matter falling to be determined by it, within 3 days following the making of its decision. The documents referred to shall be made available for a period of 5 years, beginning on the day that they are required to be made available. In addition, the Board will also make available the Inspector's Report, the Board Direction and Board Order in respect of the matter on the Board's website (www.pleanala.ie). This information is normally made available on the list of decided cases on the website on the Wednesday following the week in which the decision is made.

The Public Access Service for the purpose of inspection/purchase of file documentation is available on weekdays from 9.15am to 5.30pm (including lunchtime) except on public holidays and other days on which the office of the Board is closed.

In cases where a grant of (full) planning permission is notified by the Board, it is policy to include a copy of the Department of the Environment and Local Government's Leaflet PL11 - **Guide to the Building Control System** and a copy of the Health and Safety Authority's leaflet **Safety and Health on Construction Projects - The Role of Clients** with the notification. These leaflets are issued at the request of the above bodies.

Yours faithfully,



Rita Donnelly
Executive Officer

Encl:

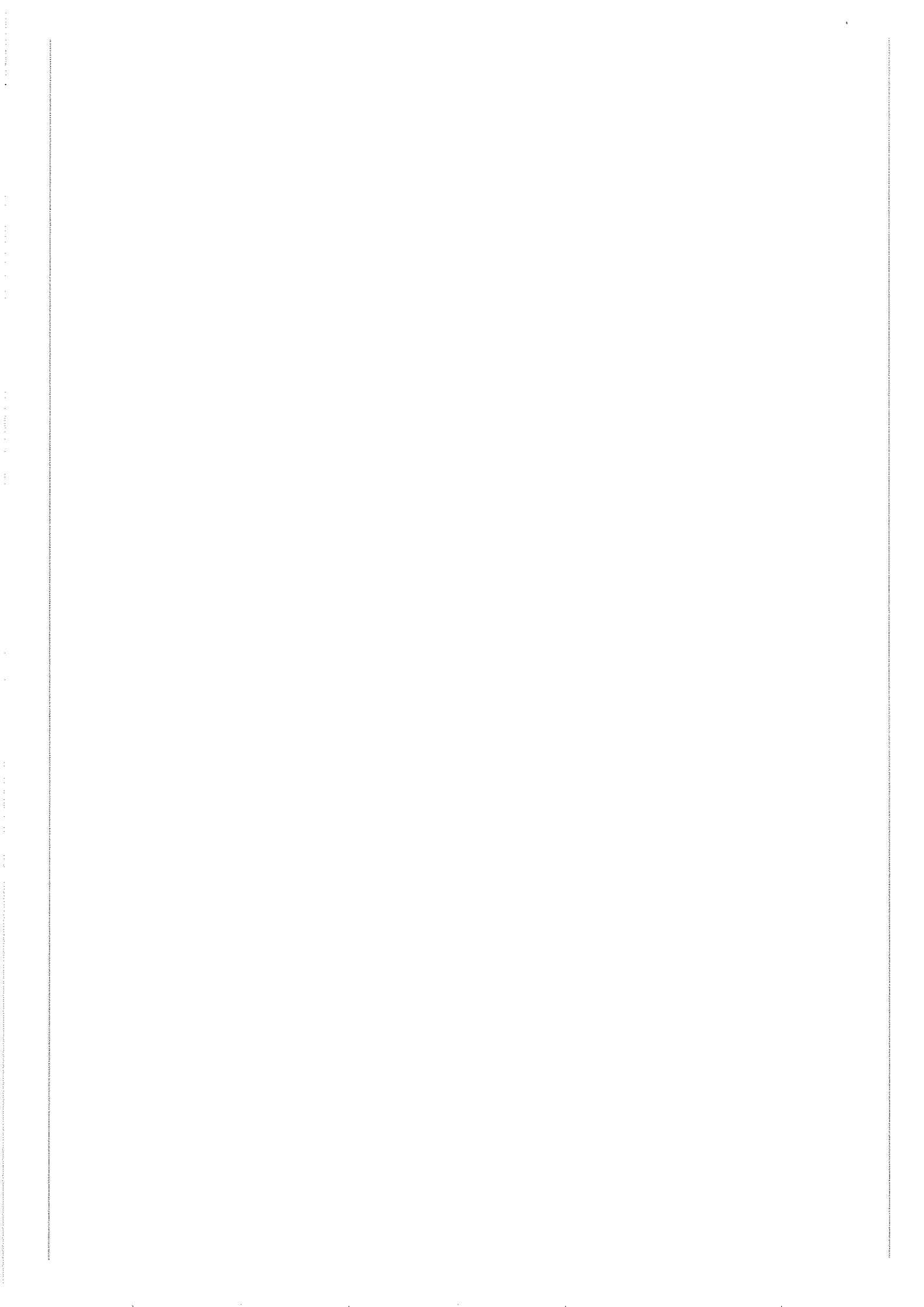
BP 100LN.ltr

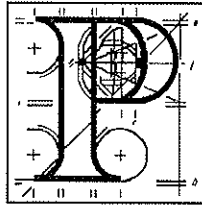

An Bord Pleanála



PLANNING AND DEVELOPMENT ACTS 2000 TO 2011

Meath County

Planning Register Reference Number: DA/120987

An Bord Pleanála Reference Number: PL 17.241988

APPEAL by Derek and Bernadette Gray of Readsland, Drumree, County Meath against the decision made on the 23rd day of April, 2013 by Meath County Council to grant subject to conditions a permission to Castlethorn Construction care of O'Mahony Pike Architects of 60 South Mall, Cork in accordance with plans and particulars lodged with the said Council.

PROPOSED DEVELOPMENT: Construction of 160 number dwellings in two distinct residential character areas, Character Area 1 extending to the north and Character Area 2, also incorporating a single storey crèche (circa 265 square metres in gross floor area plus associated outdoor play area), to the south of the Drumree Road, Dunshaughlin, County Meath. The proposal comprises of 42 number four bed houses (two number detached, 36 number semi-detached and four number end-of-terrace houses, all two-storey dwellings each with the option of providing an additional adaptable room at attic level to be served by a dormer window at the front) and 118 number three-bed houses in a range of house types (32 number detached, 48 number semi-detached, 22 number end-of-terrace and 16 number mid-terrace houses; all two-storey dwellings, 74 number of which are applied for with the option of providing a single storey rear extension and 22 number with the option also of a fourth bedroom at attic level to be served by a dormer window at the front), all served by a total of 326 number residential car parking spaces (315 number surface spaces and 11 number garage spaces) and 12 number crèche car parking spaces. The proposed dwellings range from circa 90 square metres to circa 159 square metres in gross floor area with a maximum height to roof ridge ranging from circa 7.6 metres to circa 8.9 metres. The development would contain circa 1.26 hectares of public open space comprising of a central open space of circa 7,450 square metres in Character Area 1, a central open space area of circa 2,800 square metres and a smaller

open space of circa 1,090 square metres at the entrance to Character Area 2 as well as incidental open space areas and setbacks on both sides of the Drumree Road. Both Character Area 1 and 2 would be served by a signalised four-arm vehicular junction with the Drumree Road and Character Area 2 would also be served by a proposed roundabout junction off the Dunshaughlin Link Road and internal access road that would ultimately also serve adjoining Neighbourhood Centre zoned lands, the existing Dunshaughlin GAA lands and additional residential zoned lands further south (Character Area 3). The proposal includes all ancillary site works and services including hard and soft landscaping, boundary treatment, Electricity Supply Board substations, refuse stores, a dedicated cycle-path through Character Area 2 and wetland attenuation area just north of the River Skane all on a site of circa 8.12 hectares traversed by the Drumree Road and bounded generally by the Meadows housing estate and Dunshaughlin GAA to the east and Dunshaughlin Link Road and Neighbourhood Centre zoned lands to the west, in the townlands of Roestown, Cooksland, Readsland, Dunshaughlin, County Meath. Previous archaeological investigations have confirmed the presence of a significant archaeological feature within Character Area 1, the preservation of which has formed the basis of pre-application discussions with the National Monuments Section of the Department of the Environment, Community and Local Government, as amended by the revised public notice received by the planning authority on the 28th day of March, 2013.

DECISION

GRANT permission for the above proposed development in accordance with the said plans and particulars based on the reasons and considerations under and subject to the conditions set out below.

MATTERS CONSIDERED

In making its decision, the Board had regard to those matters to which, by virtue of the Planning and Development Acts and Regulations made thereunder, it was required to have regard. Such matters included any submissions and observations received by it in accordance with statutory provisions.

REASONS AND CONSIDERATIONS

Having regard to the planning history of the site, the A2 residential zoning in the Meath County Development Plan 2013-2019 and the Dunshaughlin Local Area Plan 2009, to the Sustainable Residential Development in Urban Areas (Cities Towns and Villages) Guidelines for Planning Authorities issued by the Department of Environment, Heritage and Local Government in May, 2009, to the nature and scale of the development and to the pattern of development in the vicinity, it is considered that, subject to compliance with the conditions set out below, the proposed development would not seriously injure the amenities of property in the vicinity, would be acceptable in terms of traffic safety and convenience and would, therefore, be in accordance with the proper planning and sustainable development of the area.

On the basis of the information available including an Appropriate Assessment Screening Report, it is considered that the proposed development would not adversely affect the integrity of European sites, in particular River Boyne and River Blackwater Special Protection Area (Site Code 002299) and River Boyne and River Blackwater candidate Special Area of Conservation (Site Code 004232) in view of their conservation objectives.

CONDITIONS

1. The development shall be carried out and completed in accordance with the plans and particulars lodged with the application, as amended by the further plans and particulars submitted on the 14th and 28th days of March, 2013 and as amended by the further plans and particulars submitted to the Board on the 17th day of June, 2013, except as may otherwise be required in order to comply with the following conditions. Where such conditions require details to be agreed with the planning authority, the developer shall agree such details in writing with the planning authority prior to commencement of development and the development shall be carried out and completed in accordance with the agreed particulars.

Reason: In the interest of clarity.

2. (a) Only those house type variations included in the O'Mahony Pike house types document submitted with the planning application shall form part of this permission.
- (b) Prior to commencement of development, a phasing programme including provision of childcare facilities, shall be submitted to the planning authority for written agreement.

Reason: In the interest of clarity and orderly development.

3. The proposed development shall be amended as follows:
 - (a) House numbers 115-132 shall be omitted from Character Area 2 and be replaced by an area of functional grassed open space.

Revised drawings showing compliance with these requirements shall be submitted to, and agreed in writing with, the planning authority prior to commencement of development.

Reason: In the interest of the proper planning and sustainable development of the area and to comply with the Core Strategy of the Meath County Development Plan 2013-2019.

4. The recommendations as identified in Sections 3 and 4 of the Archaeological Addendum Report submitted with the planning application shall be implemented in full.

Reason: In order to conserve the archaeological heritage of the area and to secure the preservation (in-situ) and protection of identified archaeological remains existing within the site.

5. Details of the materials, colours and textures of all the external finishes to the proposed dwellings shall be submitted to, and agreed in writing with, the planning authority prior to commencement of development. Roof colour shall match that of the adjoining Somerton/Carr's Mill development.

Reason: In the interest of visual amenity.

6. Water supply and drainage arrangements, including the disposal of surface water, shall comply with the requirements of the planning authority for such works and services. Details in this regard shall be submitted to, and agreed in writing with, the planning authority prior to commencement of development.

Reason: In the interest of public health and to ensure a proper standard of development.

7. The development shall facilitate the surface and foul water drainage connections with the adjacent property to the west as illustrated on the Proposed Foul and Surface Water Layout for Private Dwelling plan drawing number SK11 received by the Board on the 17th day of June, 2013.

Reason: In the interest of residential amenity, public health and the proper planning and sustainable development of the area.

8. Prior to commencement of development, a Construction Management Plan and a Traffic Management Plan shall be submitted to the planning authority for written agreement. This plan shall provide details of intended construction practice for the development, including noise management measures, off-site disposal of construction waste and a scheme for dust and dirt control.

Reason: In the interest of amenities and public safety.

9. Construction works shall be restricted to between 0800 hours and 1900 hours, Monday to Friday and between 0800 hours and 1300 hours on Saturdays. No works shall take place outside these hours or on Sundays or Bank or Public Holidays. No deliveries of materials, plant or machinery shall take place before 0900 hours or after 1900 hours.

Reason: In the interest of residential amenity.

10. The internal road network serving the proposed development including turning bays, junctions, parking areas, footpaths and kerbs shall comply with the detailed standards of the planning authority for such road works.

Reason: In the interest of amenity and of traffic and pedestrian safety.

11. (a) The site shall be landscaped in accordance with a comprehensive scheme of hard and soft landscaping, details of which shall be submitted to, and agreed in writing with, the planning authority prior to commencement of development. The scheme shall include a timescale for its implementation and for replanting in the event of failures.
- (b) Existing trees to be retained shall be protected by exclusion fencing, and all mitigation measures outlined in the Arboricultural Implication Assessment and Arboricultural Method Statement submitted with the planning application shall be adhered to.

Reason: In the interest of visual and residential amenity.

12. All service cables associated with the proposed development (such as electrical, communal television, telephone and public lighting cables) shall be run underground within the site. In this regard, ducting shall be provided to facilitate the provision of broadband infrastructure within the proposed development.

Reason: In the interest of orderly development and the visual amenities of the area.

13. Public lighting shall be provided in accordance with a scheme, details of which shall be submitted to the planning authority for agreement prior to the commencement of development.

Reason: In the interest of amenity and public safety.

14. Details of boundary treatment shall be submitted to, and agreed in writing with, the planning authority prior to commencement of development.

Reason: In the interest of residential and visual amenity.

15. A name for the overall development together with a house name/numbering scheme for the proposed units shall be submitted for the written agreement of the planning authority prior to commencement of development or the erection of any advertising hoardings on site.

Reason: In the interest of orderly development.

16. All areas of public open space shall be suitably finished and landscaped in accordance with the phasing plan.

Reason: In the order to provide for a satisfactory standard of development.

17. Prior to commencement of development, the applicant or other person with an interest in the land to which the application relates shall enter into an agreement in writing with the planning authority in relation to the provision of social and affordable housing in accordance with the requirements of section 96 of the Planning and Development Act 2000, as amended, unless an exemption certificate shall have been applied for and been granted under section 97 of the Act, as amended. Where such an agreement is not reached within eight weeks from the date of this order, the matter (other than a matter to which section 97(7) applies) may be referred by the planning authority or any other prospective party to the agreement to the Board for determination.

Reason: To comply with the requirements of Part V of the Planning and Development Act 2000, as amended, and of the housing strategy in the development plan of the area.

18. Prior to commencement of development, the developer shall lodge with the planning authority a bond of an insurance company, a cash deposit, or other security to secure the provision and satisfactory completion, and maintenance until taken in charge by the local authority, of roads, sewers, watermains, drains, car parks, open spaces and other services required in connection with the development, coupled with an agreement empowering the local authority to apply such security or part thereof to the satisfactory completion or maintenance of any part of the development.

Reason: To ensure the satisfactory completion and maintenance of the development until taken in charge.

19. The developer shall pay to the planning authority a financial contribution in respect of public infrastructure and facilities benefiting development in the area of the planning authority that is provided or intended to be provided by or on behalf of the authority in accordance with the terms of the Development Contribution Scheme made under section 48 of the Planning and Development Act 2000, as amended. The contribution shall be paid prior to the commencement of development or in such phased payments as the planning authority may facilitate and shall be subject to any applicable indexation provisions of the Scheme at the time of payment. Details of the application of the terms of the Scheme shall be agreed between the planning authority and the developer or, in default of such agreement, the matter shall be referred to the Board to determine the proper application of the terms of the Scheme.

Reason: It is a requirement of the Planning and Development Act 2000 that a condition requiring a contribution in accordance with the Development Contribution Scheme made under section 48 of the Act be applied to the permission.

20. The developer shall pay a special financial contribution to the Planning Authority towards expenditure that is proposed to be incurred by the Planning Authority towards the cost of extending the proposed cycle lane from the application side of the roundabout on the R125 in accordance with the provisions of section 48(2)(c) of the Planning and Development Act 2000, as amended. The contribution shall be paid prior to the commencement of development or in such phased payments as the planning authority may facilitate and shall be subject to any applicable indexation provisions of the Scheme at the time of payment. Details of the application of the terms of the Scheme shall be agreed between the planning authority and the developer or, in default of such agreement, the matter shall be referred to the Board to determine the proper application of the terms of the Scheme.

Reason: It is considered reasonable that the developer should contribute towards the specific exceptional costs which are incurred by the planning authority which are not covered in the Development Contribution Scheme and which will benefit the proposed development.

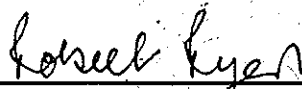

Member of An Bord Pleanála
duly authorised to authenticate
the seal of the Board.

Dated this 7th day of November 2013.

